WEATHER: Rainy Periods

Victoria Daily Times

TODAY'S NEWS TODAY
Telephone 382-3131
Want Ads 386-2121

82nd Year, No. 111 ★★ VICTORIA, B.C., WEDNESDAY, OCTOBER 20, 1965 —42 PAGES PRICE: 10 CENTS WEEKEND 15 CENTS

Fierce Battles Fought

Cong Loss Heavy In Two Attacks

(Times News Services)

SAIGON—The Viet Cong launched two big attacks on government troops in South Viet Nam's central highlands during the night and suffered heavy casualties.

A U.S. Army helicopter was shot down during one of the battles and the four Americans aboard were killed. An estimated 150-200 guerrillas were killed in the two actions.

Supported by heavy air attacks, a force of 300 Montagnard tribesmen and 10 American advisers held off hundreds of guerrillas laying siege to a special forces camp at Plei Me, about 17 miles from the Cambodian border.

The Viet Cong lost an estimated 60 to 100 men but kept up their attack throughout the day. Casualties among the defenders were reported light.

U.S. advisers said government troops beat off attacks by two Viet Cong battalions in a fierce battle in the Ba Long valley, about 400 miles north of Saigon near the North Viet Nam border.

COUNT 94 BODIES

The advisers reported 94 Viet Cong bodies had been counted and "they're still counting." South Vietnamese casualties were described as light.

Government forces also took one wounded captive, a regular North Vietnamese soldier who told intelligence officers that he was with the 800th Viet Cong Battalion which rendezvoused two days ago west of Hue. He said he came from North Viet Nam six months ago with other Hanoi regulars to fill out the battalion.

A large store of Viet Cong weapons was seized, including seven Chinese anti-tank weapons, four machine-guns and one rocket launcher.

The intensified Viet Cong activity Tuesday night and this morning followed one of the biggest strafing and bombing campaigns carried out by U.S. and South Vietnamese aircraft in the Viet Nam war.

A fleet of 124 U.S. naval and air force jets pounded targets north of the border Tuesday—all were reported to have returned to base safely.

U.S. and South Vietnamese aircraft flew more than 300 sorties against Viet Cong positions in South Viet Nam.

REHEARSAL GOES SMOOTHLY FOR FIRST SPACE HOOK-UP

CAPE KENNEDY (AP)—Astronauts Walter Schirra and Thomas Stafford ran through a smooth rehearsal today for Monday's Gemini 6 space flight.

There was no trouble, in contrast to Tuesday when the exercise was postponed because of a stray electrical signal that scrambled the memory bank in the spacecraft computer.

The National Aeronautics and Space Administration called it an excellent test and reported the computer was in good working order.

Schirra and Stafford are to make man's first attempt to hook up with a satellite and will determine whether any problems exist. The technique must be perfected for man-to-the-moon flights.

★ ★ ★

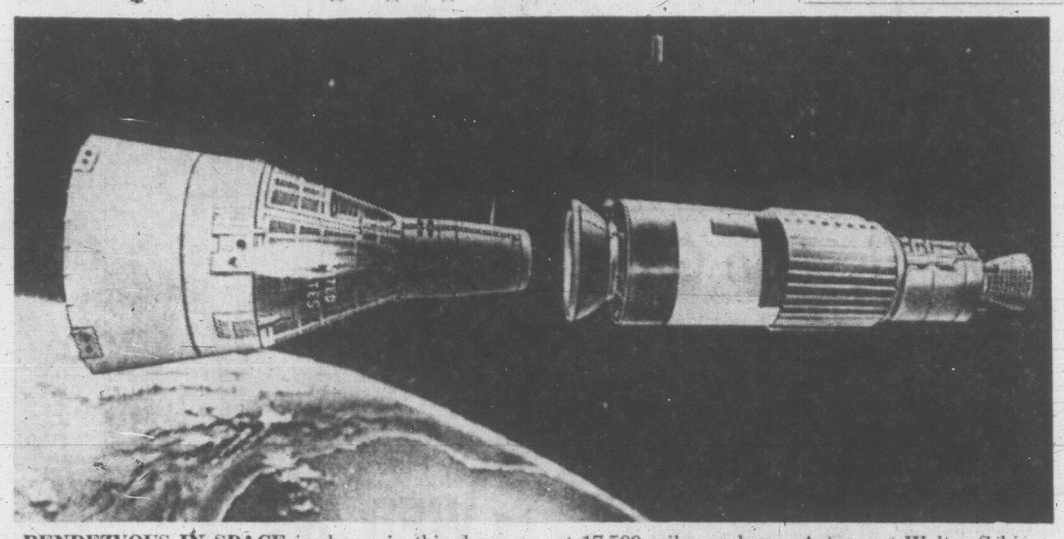

RENDEZVOUS IN SPACE is shown in this drawing by Russell Arasmith of the Los Angeles Times. Gemini 6 is scheduled for launching Monday from Cape Kennedy and will rendezvous with the Agena rocket 185 miles above the earth while travelling at 17,500 miles an hour. Astronaut Walter Schirra and Thomas Stafford will practise four such docking manoeuvres after the original union. Small side rockets push the capsule away from the rocket. (AP Wirephoto.)

Rhodesian Decision Reached

11th Hour Appeal Made to Britain

WILSON TALKS WITH PEARSON

LONDON (CP)—Prime Minister Wilson, searching for some last-minute solution to the grave Rhodesian crisis, conferred with Prime Minister Pearson in an eight-minute trans-Atlantic telephone call Tuesday. An aide at 10 Downing Street said later Wilson was encouraged by Pearson's "advice and wisdom."

'Consequences Depend on You'

LONDON (UPI) — Queen Elizabeth agreed to receive Prime Minister Harold Wilson at his urgent request tonight as the Rhodesian independence crisis approached a final rupture.

(Times News Services)

SALISBURY—Rhodesian Prime Minister Ian Smith today made an 11th-hour appeal to Britain to "do the statesmanlike thing" and grant independence to Rhodesia.

Smith said earlier today his cabinet has made a decision in principle on whether to declare independence from Britain unilaterally.

Smith's letter to British Prime Minister Wilson said: "We have made our decision on what our next step should be. Its implementation and the consequences which flow from it now depend entirely on your response to this appeal I now make to you at this 11th hour."

Wilson called an urgent cabinet meeting at noon today to decide what, if any, action to take on Rhodesia's decision in principle on a declaration of independence.

ILLEGAL MOVE

Informed sources said Wilson decided to summon the cabinet after receiving legal advice that any statement by the Rhodesian government that it intended at some future date to declare independence would, in itself, be illegal.

The sources said that the cabinet would now decide whether to go ahead with plans for punitive action against a Rhodesian government which had declared its intention to take independence.

Smith said in the letter he again offered as proof of his good faith "a solemn treaty to guarantee our undertaking" to abide by the principles of the 1961 constitution of Rhodesia, a self-governing central African colony ruled by a white-minority government.

"Rhodesia is being condemned not for what we have done but for what others say we might do in the future.

IAN SMITH
. . . 'put us on trust'

"Therefore, at this grave hour I repeat to you the suggestion I made to you at the London talks that the statesmanlike thing for you to do is to grant us our independence and to put us on trust to observe and to abide by the principles of the 1961 constitution.

"Should there occur a breach of such a solemn undertaking, that would be the appropriate time for the British government to take whatever steps thought fit.

"I believe it is my duty to impress upon you that no hardship and misery will flow from any action taken by the Rhodesian government. If the unfortunate situation which you predict should occur it could only stem directly from actions taken by the British government and those whom you have induced to support you."

PEARSON

'Personal Freedom Not Lost'

By IAN MacDONALD
Times Ottawa Bureau

WESTLOCK, Alta. — Prime Minister Lester Pearson said Tuesday night there is no stripping away of personal or provincial freedom in the Liberal medicare proposal.

Pearson made a strong defence of his government's plan as he flew into Alberta voicing election confidence and appealing for more Western Canada Liberals in Ottawa.

The prime minister drew a jam-packed audience of more than 1,000 in this small town about 50 miles north of Edmonton.

People unable to get seats stood at the back of the hall and sat in another room listening to him over loudspeakers.

The prime minister also made a strong appeal for national unity in a 30-minute speech.

He described it as Canada's most important problem next to that of peace.

OUTSPOKEN OPPONENT

Pearson carried his medicare stand into country where Alberta Social Credit Premier Ernest Manning is the most outspoken opponent of the Liberal proposal.

The prime minister's meeting was in Athabasca riding, where the Liberals are hopeful that they can take the seat from Tory Jack Bigg.

Pearson ran into his only heckler when he said there has been a great deal of interest in Alberta and other provinces concerning medicare.

"Socialist," shouted a man.

Pearson said the primary responsibility for medicare is provincial.

"But we believe there should be medical services available to every Canadian irrespective of ability or inability to pay," he stated.

He added Ottawa believes its job is to work with the provinces, help them finance a medical scheme, but leave the details to the provinces.

"We have not imposed any

Continued on Page 16

★ ★ ★

'THREE WEEKS? NONSENSE'

Beer Back Next Week If Strikers Vote Yes

Beer will re-appear in liquor stores and beer parlors next week if striking brewery workers vote tonight to return to work.

Sources who preferred to remain anonymous discounted as "nonsense" one report that it will be three weeks before beer reappears.

One source said if the 450 brewery workers agree to return and the agreement is signed before the weekend, beer will be flowing early next week.

He said warehouses already have stocks of bottled beer on hand. Draft beer will take a few days longer to prepare.

The break in the two-month strike over wages and automation came Tuesday after the first face-to-face meeting of the five breweries and the United Brewery Workers of America.

Involved in tonight's vote are 62 employees of the Lucky Lager brewery on Government Street.

A joint statement by both sides said the new offer, which was not made public, covers all points at issue.

The union struck Aug. 23 after the breweries rejected its demands for a 10 per cent wage increase in one year and a guaranteed annual wage to protect employees against the inroads of automation.

The breweries rejected the guaranteed annual wage plan, similar to that enjoyed by longshoremen, and offered an 11 per cent wage increase over two years and other benefits, which were turned down by the union.

The strike reduced the supply of beer to practically nothing, but cider sales enjoyed a tremendous boost.

Nearly 2,000 beer parlor waiters, including more than 100 in Victoria, were laid off when supplies ran out.

The strikebound breweries are Lucky Lager, Carling's Molson's and O'Keefe's.

RE-ELECTED today as West German chancellor was Ludwig Erhard by a vote of 272 to 200 in the Bundestag lower house at Bonn. He still faces difficulty in forming his government. A coalition agreement with the minority Free Democrats still must be accepted by his own Christian Democratic party.

If It Moves, Shoot; Colorado Code?

CRAIG, Colo. (UPI) — To make sure they returned from their hunting trip Tuesday, Don Mallison, a firearms safety instructor from Hutchinson, Minn., and his brother, John, wore bright jackets and fluorescent hats.

To make doubly sure, they drove a bright red truck and planned to paint their horses yellow. But no sooner had they parked and unloaded the animals than a shot rang out. One horse fell dead. Then more shots and the second horse fell.

The brothers ran for cover. Minutes later a dozen hunters came out of the trees in Colorado's White River forest ready to argue for the kill.

But when they saw what they had killed, none would admit firing his rifle, Mallinson said.

WIRE BRIEFS

More Officers Killed

SINGAPORE (Reuters) — The bodies of two more Indonesian Army officers reported to have been killed by forces of the "Sept. 30 movement," which staged an abortive coup against President Sukarno, have been found in central Java, Jakarta radio reported today.

Search Fruitless

VIENTIANE (Reuters) — The search for a missing international control commission aircraft carrying Canadian, Indian and Polish ICC members has been fruitless, commission sources in this Laotian capital said today.

Lady Churchill Tired

LONDON (Reuters) — Lady Spencer-Churchill, 80, who suffered a broken right arm in a weekend fall, was reported today to be "a little tired."

Arms Cleanup Urged

SANTO DOMINGO (UPI) —Military leaders are demanding a "drastic cleanup" of arms caches in downtown Santo Domingo, where at least five persons have been fatally shot and seven wounded in four days, it was

Second Seaman Dies

PLYMOUTH, England (CP)—A second Canadian seaman from HMCS Nipigon has died as a result of the fire which broke out Monday night aboard the Canadian destroyer. He was identified today as Able Seaman Roderick E. Reade, 21, of Galt, Ont.

IN ALABAMA

Court Won't Disqualify Jurors

MONTGOMERY (AP) — The Alabama Supreme Court refused today to disqualify 11 prospective jurors in a Ku Klux Klansman's murder trial because they had said they regarded white civil rights workers as inferior.

The unanimous decision cleared the way for resumption of the trial of Collie Leroy Wilkins Jr., 21, at nearby Hayneville and for the selection of a jury.

State Attorney-General Richmond Flowers, prosecuting the first-degree murder case, told reporters: "I'm going back to my office now. I'll have a statement later."

Before the ruling was handed down, Flowers had said he would be ready to go back to Hayneville to resume the trial if the court rejected his claim that the prospective jurors by their statements had indicated prejudice.

The attorney-general based his appeal on the fact that Wilkins is charged with killing a white civil rights worker, Viola Liuzzo of Detroit.

KLAN leader Robert Shelton today was dismissed as a witness before the U.S. Un-American Activities Committee but not before he was warned contempt charges will likely be laid. The Imperial Wizard of the United Klans of America again refused to answer questions concerning funds received and monies spent. (See also Page 6.)

Dief Reaches New Peak In 'Clean Up Mess' Plea

By JOYCE FAIRBAIRN
Tomes Ottawa Bureau

PEMBROKE, Ont. — Conservative leader John Diefenbaker has again appealed to the conscience of Canadians to decide whether they will give the Liberals "carte blanche" to allow international crime to probe government circles.

With an almost inevitable momentum the Tory leader reached an emotional peak with the theme of "clean up the mess."

It is a theme which he has now carried more than 7,000 miles in this election campaign.

He has reached thousands of Canadians at 25 major meetings and countless whistle stops in every province but Prince Edward Island.

This time if was pounded out to an overflow crowd of some 1,100 in this Ottawa Valley community.

The stage was set with a mammoth blue and white banner which greeted the leader with "Welcome Honest John."

Hundreds crowded the railway platform as Diefenbaker swung off his special campaign train which had carried him from Sudbury.

He was obviously tired, having managed only about three hours sleep the night before when his itinerary was set back by fog.

His lengthy speech was received with few outbursts of applause but a quiet attention, particularly when he intoned his now standard campaign phrase: "The tentacles of international crime have reached into the highest levels of government."

"We Conservatives never had to apologize for our honesty," he said with eyes blazing across the rostrum.

"We will clean up the mess. They will cover up the mess.

Continued on Page 6

MANIAC RECORDED DYING SCREAMS

Search Pressed for Child Victims

MANCHESTER, England (AP)—The maniac killer in Britain's weird mass murder hunt tortured his victims and tape recorded their dying screams, detectives reported today.

But although they hold recordings of the murders, and even photographs of the mutilated victims, police have found only one of the bodies.

They believe up to eight and perhaps 11 others are buried on the wild northern moorlands where the dismembered body of 10-year-old Lesley Ann Downey was found last weekend.

Police seized tape and photographs in a raid on a house in Cheshire near the Pennine Hills where the hunt for the bodies continues.

More tape was found in a suitcase left in a Manchester railway station cloakroom. From tapes and photographs, detectives have built up a casebook of a sadist who enticed young children, got them drunk on wine and then murdered them if they refused to join perversions.

Police said they know the killer and are awaiting only to establish an iron-clad case before charging him. Their main difficulty is in finding the bodies.

Index to Inside Pages

	Page
Canada Vetoes Soviet N-plan	3
Ku Klux Klan Chief Clams Up	6
Loyalists Gird for Strong Fight	25
Inquest Waits New Witnesses	26
Young Painters Rewarded	32

Ask The Times	21	Dear Abby	22	Penny Saver	22
Births, Deaths	33	Entertainment	32	Radio, TV	38
Classified	33	Finance	12, 13	Sport	14, 15
Comics	40	Mayse	21	Women	22, 23, 24

There ain't any doubt about th' pubs bein' closed on pollin' day when they vote on a beer strike.

★ ★ ★

It's funny t' think thet fer some candidates th' nearer they git t' election day th' farther they're gittin from bein' elected.

★ ★ ★

Into each reign some life must fall.

CHASE ACROSS TARMAC at Edmonton airport was necessary Tuesday for Mrs. Lester Pearson, wife of the prime minister, to catch reluctant flower girl. After short run tot handed over bouquet. Pearsons were in Alberta capital for campaign appearance. (CP Wirephoto.)

NDP COMPARISON

People Blamed For Job Lack

'600,000 To Get Aid Under Plan'

WINDSOR, Ont. (CP)—External Affairs Minister Paul Martin said Tuesday night a Liberal government will undertake "a massive program" to help provide job security for the more than 600,000 young Canadians who now have low education levels.

The program will be for the unemployed and those threatened with unemployment, he told a gathering. There were more than 600,000 Canadians "betwen the ages of 15 and 24 who are physically and mentally capable of receiving more education, who now have less than grade eight education."

The government must adopt policies to keep young people in school, Mr. Martin said and listed the training program, a $40,000,000 university scholarship program and the Company of Young Canadians as Liberal policies which will give the young "hope and encouragement they are going to share in the destiny of our country."

MONCTON (CP)—New Democratic Party Leader T. C. Douglas Tuesday night used a statistical comparison with the rest of Canada to support his claim that the Maritime provinces have been "the Cinderella of Confederation."

Speaking to a rally here in the centre of the Westmorland riding, now held by Liberal Mrs. Margaret Rideout, Mr. Douglas said the average income in the Maritimes is only two-thirds of the national average, wages are lower, the cost of living higher and unemployment greater than the national average.

The fault lies with the people of the region themselves for continuing to return members of the old-line parties to Ottawa "who have never spoken out for the Maritimes", he told a crowd of about 500 in a hotel ballroom.

He said industries must be created in the Atlantic provinces to stop the annual migration of workers from the area and to halt "the export of jobs" by shipping away natural resources for processing in other parts of Canada or other countries.

DEVELOP INDUSTRIES

For this purpose, he proposed establishment of a government-sponsored and operated national industrial development corporation to develop industries in economically - depressed areas where there is unemployment.

Such a project would be unlike Finance Minister Gordon's proposal for a development corporation "which would include a 10-per-cent investment by government and two directors, with the rest of it controlled by financial and business interests."

To spread national wealth by means of increased job opportunities and manpower training schemes would be to redistribute purchasing power and thus bolster the Canadian economy, Mr. Douglas said.

"This country is divided in language and culture, but it is also divided in wealth and economic opportunity. It is divided language and culture, but it is between 13,500,000 Canadians whose incomes allow them, at least in part, to share in the affluent society, and 6,500,000 Canadians who are shut out from this feast."

EXTEND PROSPERITY

He said the solution to economic divisions is "to show that a nation can be wealthy and humane. . . . We must build an economy which brings prosperity from coast to coast, eliminating the sectional pockets of economic deprivation."

Turning to cultural and linguistic differences, the NDP leader said national unity is a major election theme of both the Liberal and Progressive Conservatives, but "if after eight years of Mr. Diefenbaker and Mr. Pearson, our unity as a country is in such a shattered state, these are not the men who are fit to put us back together again."

Canadians must build a society in which differences in race, language and culture "are accepted as the natural fabric of a community."

Mr. Douglas was to leave today for Port Arthur, Ont.

Thompson Outlines His Version

VANCOUVER (CP) — Prominent Liberals were behind the scheme to gain support of six Social Credit MPs after the 1963 federal election, Robert Thompson, national Social Credit leader, said Tuesday.

Mr. Thompson told a press conference he has no independent information on charges by his former colleague, Dr. Guy Marcoux, to the effect that an offer of $25,000 was part of the same deal.

But he was certain someone "at a high level in the Liberal party" sought out two Social Credit MPs as part of a plot to force the resignation of then-Prime Minister John Diefenbaker.

SIGNED STATEMENT

The two MPs got the support of four others and signed a statement of support for the Liberals "on the same night that we had agreed in the caucus meeting that there would be no deals, no comments, that we'd go home while they (Liberals and Conservatives) settled their own problems between the two parties."

Mr. Thompson said disciplinary action taken by his party against the MPs marked the beginning of the split that led to a breakaway by the Quebec Creditistes.

Give Farmer Better Break

ALMA, Que. (CP)—Postmaster-General Rene Tremblay said Tuesday night the Liberal party intends to give the farmer the same protection enjoyed by any other member of modern society.

After Nov. 8, he said, a Liberal government would increase the farmer's income gradually until it paralleled that of other Canadian workers.

Mr. Tremblay told a rally in this city of the Lake St. John district that the main plank in the Liberal agricultural platform is its proposed crop insurance scheme, which would shield the farmer from the full effects of a bad year.

FULTON
. . . lost old magic

Davie Works Like Unknown In Federal Bid

By DENNIS ORCHARD

KAMLOOPS, B.C. (CP) — Davie Fulton has been beaten once in the home country and he's taking this campaign from scratch.

Defeated in provincial politics during a three-year absence from the federal scene, he is working like an unknown as Conservative candidate in Kamloops constituency.

All parties feel the Fulton name may no longer hold all its old magic for this transportation hub and the mining, cattle and lumber country that surrounds it.

Mr. Fulton was its prominent MP for 17 years and held the major cabinet portfolios of justice and works. But his opponents are sticking him with his recent record—the bold autumn pronouncement of 1962 to commit himself "without reservation" to victory over British Columbia's Social Credit government, and his subsequent failure as B.C. Progressive Conservative leader to capture a single seat in the legislature.

Three strong opponents say Mr. Fulton is ripe for federal defeat after being whipped by 1,200 votes provincially. In the field are Liberal Jack Chilton, 52, mayor of North Kamloops; the New Democratic Party's Vernon Jones, 56, a high school teacher; and Social Credit's Tom Sills, a 48-year-old contractor.

The projected return of Mr. Fulton to Ottawa has been in the cards for more than a year and the name of the 49-year-old lawyer remains prominent among contenders to the party leadership.

FEW NATIONAL WORDS

But he has few words to say about national issues as he troops across the enormous constituency.

At Merritt he stresses a plant to refine ore; at Salmon Arm the need for foreshore development of the Shuswap Lakes; at Lillooet the prospect of hydro and coal-generated power; at Williams Lake the urgency of meat-inspection facilities.

Mr. Chilton, whose nominating convention outdrew Mr. Fulton's 2-to-1, is a CNR car inspector who emigrated from England in 1929. He spent the next dozen years as a farmer, miner, logger and truck driver, and within the Brotherhood of Railway Carmen of America (CLC) he has been a vigorous union man.

The party counts on him as a diamond-in-the-rough candidate. He says he has found voters resenting what they call two moves by Mr. Fulton to abandon his party while it has been in trouble.

Dr. C. J. M. Willoughby, a family doctor who retired in deferrence to Mr. Fulton, held Kamloops for the Conservatives in 1963 by a 245-vote margin over the Liberals. Mr. Jones was another 1,500 votes back and Social Credit 1,500 more in a total constituency vote of about 29,000.

Fire Kills Prisoners

NAHA, Okinawa (AP) — Two U.S. Army prisoners were asphyxiated when a fire broke out in the brig of the troopship Gen. W. H. Gordon, informed sources reported Wednesday. The sources said guards attempted to rescue the two soldiers but were unable to save them. Military officials were reluctant to comment on the incident.

Grits Weakening Provinces By Policies, Says SC Chief

MISSION CITY, B.C. (CP) — The Liberal battle cry of co-operative federalism hides a policy of "sheer disintegration" that is weakeping the provinces, Robert Thompson, national Social Credit leader, said Tuesday.

He said massive Liberal programs in the name of co-operative federalism have been drafted by the party's "back-room boys." The party MPs have not been consulted and the programs have been thrust on the provinces on a take-it-or-leave-it basis, he said.

Mr. Thompson spoke to a crowd of about 200, half-filling a hall in this Fraser Valley community of 3,000. He spent the afternoon touring the valley and talking at coffee parties in support of Alex Patterson, who held Fraser Valley constituency in the last Parliament.

The national leader outlined for the first time in the Nov. 8 federal election campaign—party policy for establishing a ministry of federal - provincial affairs.

This department would bring about "consultive federalism" dealing with all responsibilities overlapping federal and provincial jurisdiction. It would maintain a continual liaisgn in such matters as health, trade and education.

SEES 'RAW DEAL'

Mr. Thompson was critical of the Liberals for what he called "the raw deal" they are giving B.C. and Alberta. He said heavy taxes are taken out of these provinces to pay for such things as "free education" in Newfoundland.

Any one of the 10 provincial premiers would do a better job in Ottawa than Prime Minister Pearson or Conservative Leader Diefenbaker, he said.

He feared that the election will solve few national problems but hoped it will select MPs with a greater degree of responsibility, and with less blind allegiance to party ties. This election presented few national issues and no national party to the voters.

"In fact, it's more like 265 byelections where individual candidates will have more influence than ever before," he said.

"A Diefenbaker-Pearson cock and bull fight" has destroyed the image of Parliament, said Mr. Thompson.

UBC Election Guest Gets Rude Reception

VANCOUVER (CP)—Peter Baxter, who says he is running for president of Canada in the Nov. 8 federal election, was given the bird by University of B.C. students Tuesday.

Chicken feathers from a 75-year-old pillow were dumped over him as he told students about his plans for the nation.

Mr. Baxter, 42, who is gatherig signatures so he can file papers in the Comox-Alberni riding by Monday's deadline, told them he wants all his supporters to make plus signs rather than X signs on their ballots, whatever the riding.

"After the election, the number of plus signs can be counted, and if I have a majority, the governor-general will call upon me to form a republican government," he said.

Murray Farr, head of the committee which sponsored Mr. Baxter's speech at UBC, admitted his group set up the boobytrap that dumped feathers on the speaker.

"The feathers were from a 75-year-old pillow that belonged to my grandmother," he said.

Gov't 'Embarrassed' To Give Tax Details

Times Ottawa Bureau

SUDBURY — Conservative Leader John Diefenbaker charges Tuesday that the government would be "too embarrassed" to divulge the details of a back taxes settlement with Canadian Javelin Ltd. concluded last spring.

The Tory chieftain kept the income tax problems of millionaire mining promoter John C. Doyle and Javelin alive during a hurried press conference here after his campaign schedule had been delayed overnight by fog.

Diefenbaker made it clear that he felt Revenue Minister Edgar J. Benson was not eager to give out the terms of an out-of-court settlement last April of a $1,492,073 corporate income tax claim against Javelin and associated companies.

After a lengthy legal battle the revenue department writ of garnishee against Javelin—which has huge holdings in Newfoundland — was dropped in favor of a negotiated settlement.

Diefenbaker wants to know what that settlement was and he feels Canadians also would be interested in the amount actually paid to the revenue department by Javelin.

Benson would not answer the question himself "because it would be a bit embarrassing for him," Diefenbaker said.

Benson said he would not discuss the Javelin case because the department never reveals the amounts of such settlements until the debt is paid in full.

THATCHER BACKS PM ON 'SAME PRINCIPLES'

MOOSE JAW (CP)—Premier Ross Thatcher of Saskatchewan said Tuesday he and his government will give their full support to Prime Minister Pearson's election compaign.

Premier Thatcher, addressing 150 delegates to the annual meeting of the Moose Jaw Liberal Association, said that although the Liberal governments in Regina and Ottawa have their differences, Liberals believe in the same principles.

WHAT'S AT STAKE NOVEMBER EIGHTH?"

Communist National Leader

WILLIAM KASHTAN

With Candidate "ECK" MORRISON

THURS., OCT. 21, 8 P.M.
WILLIAM BLDG. AUDITORIUM

Come and Hear the Communist Viewpoint

Inserted by The Communist Campaign Committee

Self-winding, Seamaster, waterproof, in stainless steel with railroad type dial. $110.00

Ω OMEGA
One of the finest gifts

For clearest readability of each passing second, there's a railroad type dial on this self-winding, anti-magnetic, waterproof Omega Seamaster! The 24-hour markers are an added feature. The 24-jewel movement winds itself with every wrist motion. The crystal is unbreakable, and the watch is fully shock-protected. Each Omega is internationally guaranteed in 156 countries.

● CONVENIENT TERMS

CIVIC TICKETS ← P PARKING VALIDATED

Little & Taylor Jewelers Ltd.
1209 Douglas St. 385-4431

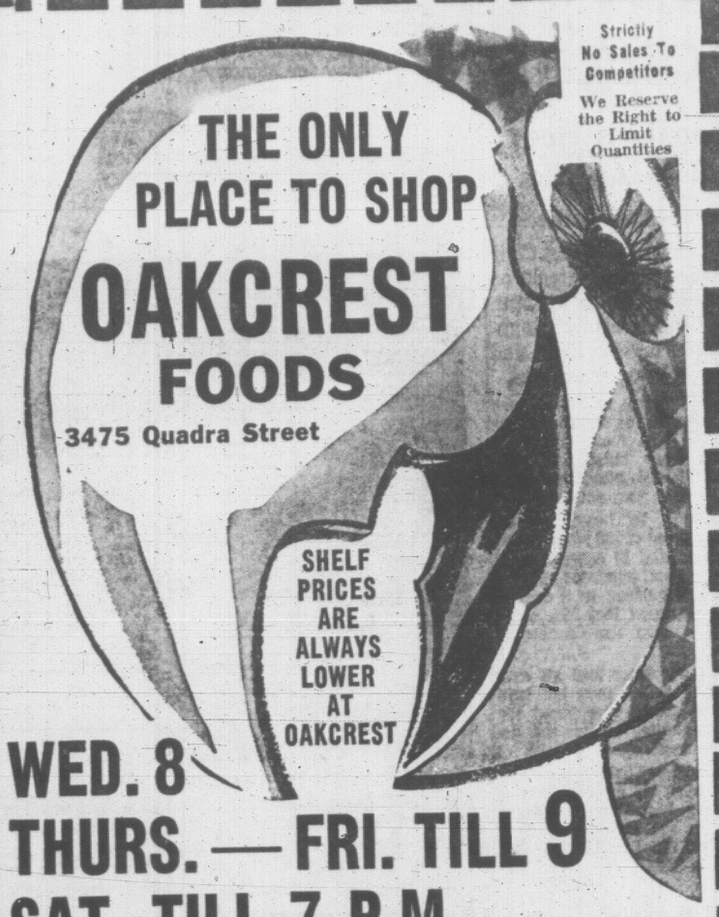

WED. 8
THURS. — FRI. TILL 9
SAT. TILL 7 P.M.

BANANAS 49c
NO. 1, GOLDEN-RIPE, 3 LBS.

MARGARINE 39c
ALLSWEET, 2 LBS....

CAKE MIXES $1.00
PILLSBURY, Large 19-oz. Pkg., 3 Pkgs.

SIDE BACON 79c
NO. 1, RANCH STYLE, LB....

FOWL FRESH, LOCAL, CLEANED Grade A lb. 25c

GRAPEFRUIT 49c
PINK, NEW FLORIDA, LARGE SIZE, 6 for

ORANGE Juice 69c
PURE, HORSEY'S, 2 48-oz. TINS . . .

SPAGHETTI 49c
in Tomato Sauce, Puritan, 4 15-oz. Tins

SEALTEST — Orange, Lime, Grape DRINKS JUMBO, 66 oz. 4 for $1.00

TODDY INSTANT CHOCOLATE 2-lb. TIN 69c

LEMON CHEESE SPREAD 49c
NABOB, 24-oz. JAR . . . . . .

VEAL ROASTS 59c
BONELESS ROLLED, lb. . . .

TIDE DETERGENT GIANT SIZE 79c

ONIONS Cooking, No. 1, lb. 5c

Read Our Miscellaneous Classified Ad Every Day for More Oakcrest Specials

WEATHER SYNOPSIS

Cloudy, unsettled weather is in store for B.C. for the next few days as a series of weather disturbances sweep over the province. The first system will cross the province today and tonight and the second should reach the south coast late Thursday. Rain and gale force winds are expected in coastal areas with each disturbance while the interior will remain cloudy with a few showers.

DOMINION PUBLIC WEATHER OFFICE 9 A.M. FORECASTS

Valid until midnight Thursday

Victoria: Cloudy Thursday with rain beginning in the evening. Little change in temperature. Winds shifting to southwesterly 20 this afternoon. Low tonight and high Thursday, 48 and 55.

West Coast: Cloudy Thursday with rain beginning in the afternoon. Little change in temperature. Winds shifting to southwesterly 25 this afternoon. Low tonight and high Thursday at Estevan Point, 48 and 55.

Vancouver: Cloudy Thursday with rain beginning in the evening. Little change in temperature. Winds easterly 15. Low tonight and high Thursday at Vancouver, 48 and 58.

Georgia Strait: Cloudy Thursday with rain beginning in the evening. Little change in temperature. Winds shifting to southwest 20 this afternoon. Low tonight and high Thursday at Nanaimo, 45 and 60.

TEMPERATURES YESTERDAY

	Min.	Max.	Prcp.
Victoria	49	54	Nil
Normal	47	56	--

ONE YEAR AGO

Victoria	47	61	Nil

ACROSS THE CONTINENT

St. John's	35	51	--
Halifax	46	66	--
Montreal	48	67	--
Ottawa	48	73	--
Toronto	36	66	--
Port Arthur	49	58	Trace
Winnipeg	39	51	.11
Regina	17	53	--
Saskatoon	23	54	--
Medicine Hat	30	53	--
Lethbridge	32	56	--
Calgary	31	51	--
Edmonton	25	50	--
Kamloops	47	52	--
Penticton	47	59	--
Vancouver	49	54	.02
Nanaimo	48	52	.22
New Westminster	48	53	.30
Kimberley	28	49	.01
Prince Rupert	43	51	1.33
Prince George	42	47	.06
Fort St. John	35	44	Trace
Whitehorse	3	18	Trace
Seattle	52	57	.02
Portland	55	64	--
Chicago	61	77	.27
San Francisco	49	72	--
Los Angeles	57	72	--
New York	55	75	--

World temperatures (based on observations taken at midnight PDT): London 45, Paris 39, Berlin 43, Stockholm 34, Moscow 28, Madrid 52, Tokyo 63.

U.S. weather (high-low temperatures for Tuesday): Anchorage 31, 19; Las Vegas 78, 55; Phoenix 83, 51; Washington 74, 50; Honolulu 85, 71; Miami 82, 70.

CITY'S WEATHER RECORD

Sunshine, October	78.7 hrs.
Last October	112.9 hrs.
Normal (30 yrs.)	96.2 hrs.
Sunshine, 1965	2,080.0 hrs.
Last year	1,784.2 hrs.
Normal (30 yrs.)	2,015.3 hrs.
Precip., October	1.23 ins.
Last October	1.08 ins.
Normal (30 yrs.)	1.56 ins.
Precip., 1965	15.85 ins.
Last year	18.42 ins.
Normal (30 yrs.)	17.11 ins.

Sunrise, Sunset Thursday
(Pacific Standard Time)
Sunrise 6:43 Sunset 17:13

TIDES AT VICTORIA
(Pacific Standard Time)

	Time	Ht.	Time	Ht.	Time	Ht.	Time	Ht.
	H.M	Ft.	H.M	Ft.	H.M	Ft.	H.M	Ft.
20	05.00	2.6	13.06	8.0	18.20	6.6	22.50	7.3
21	05.54	3.1	12.54	8.1	18.59	5.5		
22	00.12	7.2	06.44	3.8	13.12	8.2	19.39	4.4
23	01.22	7.1	07.28	4.6	13.34	8.5	20.20	3.4
24	02.31	7.2	08.10	5.4	13.59	8.7	21.01	2.5
25	04.01	7.2	08.47	6.2	14.21	8.8	21.41	1.9

TIDES AT FULFORD HARBOR
(Pacific Standard Time)

	Time	Ht.	Time	Ht.	Time	Ht.	Time	Ht.
	H.M	Ft.	H.M	Ft.	H.M	Ft.	H.M	Ft.
20	06.35	3.4	14.30	11.0	20.48	7.2		
21	01.18	8.5	07.35	4.0	14.57	10.9	21.14	6.0
22	02.48	8.9	08.34	4.8	15.21	10.8	21.45	4.8
23	04.00	9.3	09.26	5.7	15.44	10.7	22.16	3.7
24	05.03	9.9	10.16	6.6	16.03	10.6	22.51	2.7
25	06.02	10.3	11.04	7.5	16.24	10.5	23.26	2.0

'WOULD WEAKEN NATO DEFENCES'

Canada Vetoes Soviet N-Plan

UNITED NATIONS (CP) — Canada Tuesday turned down a Soviet-proposed treaty to prevent the spread of nuclear weapons on grounds it would endanger the defences of the North Atlantic Alliance.

Lt.-Gen. E. L. M. Burns, Canada's chief disarmament negotiator, told the United Nations General Assembly's main political committee the Soviet draft treaty seemed designed to prohibit certain defensive arrangements which now exist within the North Atlantic Treaty Organization.

The Soviet Union, in unveiling its treaty during the General Assembly debate, said the United States-proposed treaty is inadequate because it would allow "dissemination of nuclear weapons" to nations within the Atlantic Alliance.

The Soviet treaty would rule out the establishment of such groups as the American-suggested multilateral nuclear force for the 15-nation alliance.

Burns told the 117-nation political committee that under existing NATO arrangements certain nuclear-weapon delivery vehicles of limited range in the hands of U.S. allies could be used to deliver nuclear weapons to repel aggression. But, he added, the U.S. retains control over them.

If these arrangements were abolished, Burns said, "it would weaken the NATO defences" and give the Soviet Union a nuclear advantage.

The Canadian delegate called for intensive negotiations on disarmament pending the start of a proposed world disarmament conference to which Communist China would be invited. Disarmament talks should continue in Geneva regardless of the decision taken on the calling of a world conference.

He welcomed the efforts of the Latin-American and African countries to create non-nuclear zones in their regions, and said Canada supports Sweden's proposal to set up a "detection club," a world-wide surveillance system aimed at prohibiting all forms of nuclear testing, including underground tests not covered by the 1963 test-ban treaty.

Jewels Seized

BEIRUT, Lebanon (AP) — Customs guards at Beirut International Airport recently intercepted a shipment of contraband jewels worth $1,000,000, sources close to the police reported Tuesday. The source said 438 pieces of jewelry were hidden in secret compartments in two suitcases which arrived aboard a plane from Geneva. The guards opened the suitcases when no one claimed them.

Princess To Pack Union Card

BIRMINGHAM, England (AP) — Princess Margaret will be made an honorary, card-carrying labor union member when she officially opens a new newspaper building next week.

She will join the National Society of Operative Printers and Assistants because the ceremonies call for her to push a button starting the paper's new presses—a job only a union member can do under the printers' closed-shop agreements.

The ceremony next week will open the new $21,000,000 Birmingham Post and Mail building.

UP TO 10 YEARS TO PAY
NO MONEY DOWN
Furnaces by Cyclo and Lincoln
Automatic OIL HEATING
Fully Guaranteed Installation. You Pay Lowest Interest
Cyclo
Sales and Service Call
D. H. Carter
4099 Tuxedo GR 9-1151

GROMYKO IN CUBA

HAVANA (UPI) — Soviet Foreign Minister Andrei Gromyko arrived here by plane from New York today and got a warm welcome from Cuban Premier Fidel Castro and other government officials.

Gromyko, the first high-ranking Soviet visitor to this Communist island since the visit of then deputy Premier Anastas Mikoyan during the 1962 missile crisis, was accompanied by Cuban Foreign Minister Raul Roa.

THE CORPORATION OF THE DISTRICT OF OAK BAY
COURT OF REVISION
1965 - 1966 Voters' List

A Court of Revision to consider any corrections in the Voters' List of The Corporation of the District of Oak Bay will sit in the Municipal Hall, at 7:30 p.m. on November 1, 1965.

A copy of the List of Electors revised as of September 30, 1965, has been posted on the Notice Boards at the Municipal Hall.

E. H. HART,
Municipal Clerk.

Refugees Resettled In Turkey

GENEVA (AP) — A total of 235 refugees from China's Sinkiang province have been flown from Afghanistan to Turkey, the United Nations high commissioner for refugees announced Monday. The operation climaxed two years of negotiations of the fate of the refugees, descendants of Turkish speaking Moslems. Turkey has mapped a resettlement plan for them.

PLAY SAFE
Maycock Optical Dispensary
FOR OVER 16 YEARS WE HAVE CONSISTENTLY OFFERED OUR CUSTOMERS ON VANCOUVER ISLAND THE LOWEST PRICES.
MAKE SURE
Bring Your Prescription for Glasses to Maycock Optical
— TERMS OF COURSE —
Victoria, B.C. 1327 Broad St. EV 4-7651
Nanaimo, B.C. 202 Bastion St. Skyline 3-1822

If rum is your drink
WOOD'S OLD NAVY
is your rum

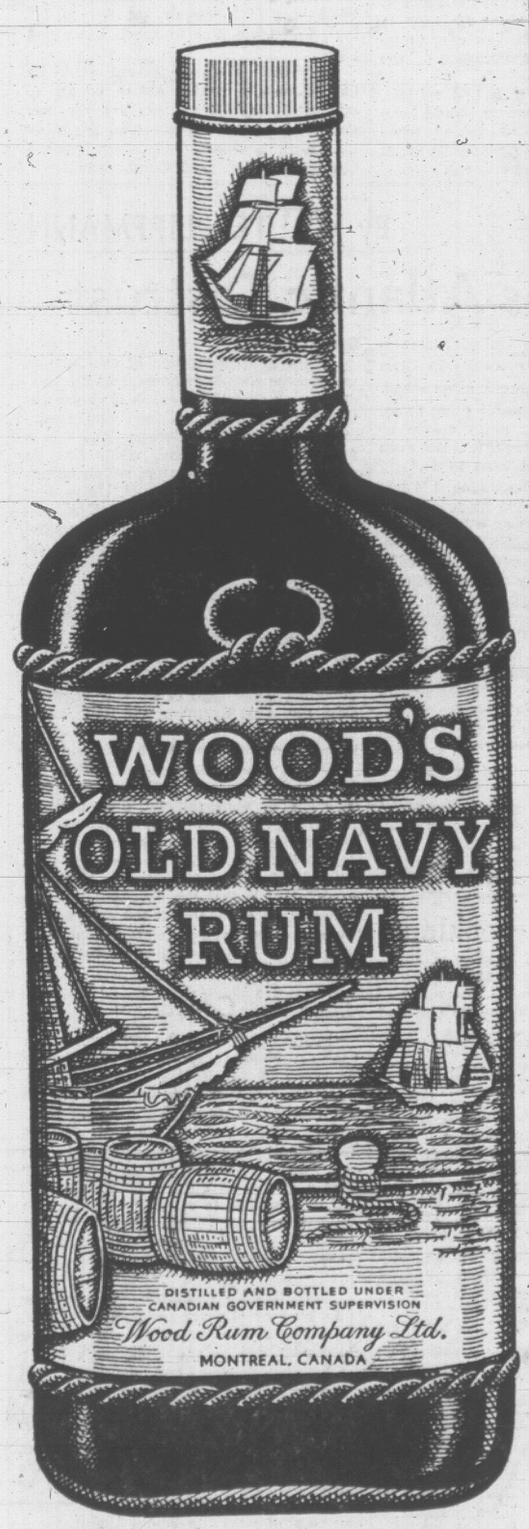

THIS ADVERTISEMENT IS NOT PUBLISHED BY THE LIQUOR CONTROL BOARD OR BY THE GOVERNMENT OF BRITISH COLUMBIA

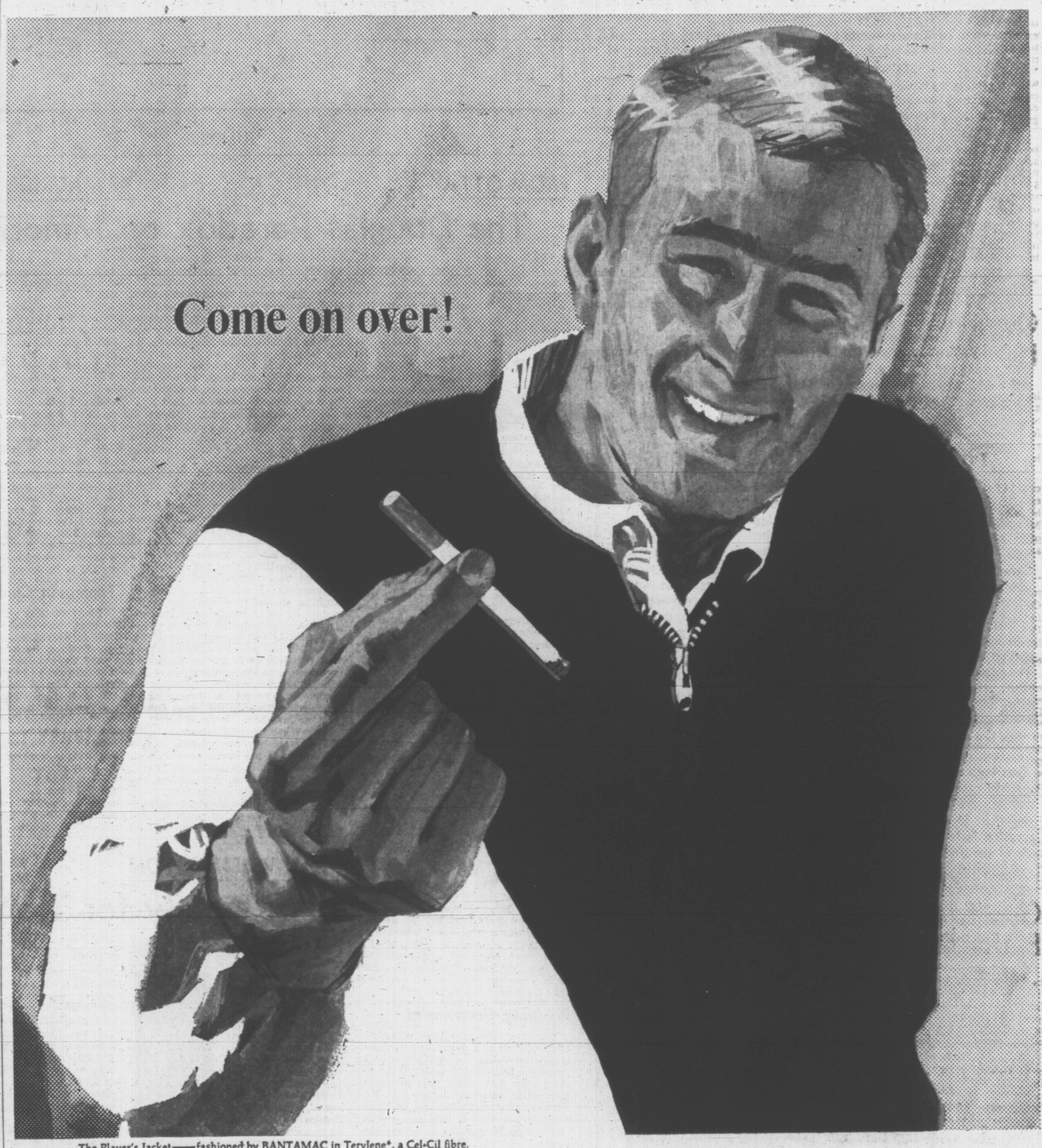

The Player's Jacket——fashioned by BANTAMAC in Terylene*, a Cel-Cil fibre.

Come on over to smoothness with no letdown in taste

New! Player's Kings

*Reg'd. Can. T.M.

Victoria Daily Times

Established 1884

Published every afternoon except Sunday by the Times Publishers Limited, 2631 Douglas Street, Victoria, B.C. Authorized as second class mail by the Post Office Department, Ottawa, and for payment of postage in cash. The Canadian Press is exclusively entitled to reprint the local news published herein.

BRIAN TOBIN, Editor — W. ARTHUR IRWIN, Publisher — LESLIE FOX, Managing Editor

WEDNESDAY, OCTOBER 20, 1965

The Wide Swings

THE PUBLIC HAS BEEN shocked by the disclosure of details of the casually planned, deliberately executed murders by an underworld arson ring operating in Quebec province.

The first public mention of these crimes — the bankruptcy-arson activities and as many as a dozen murders in one official estimate—led to quick attempts by election-conscious opposition party candidates to criticize the federal government not only for permitting conditions which led to the occurrence of the crimes but also for federal laxity in not solving them and bringing the guilty to punishment.

Obviously, this was an exorbitantly wide sweep of accusation, which was put in its proper perspective a few days ago by Quebec's Prime Minister Lesage. The Quebec provincial government, he has made it clear, has the full responsibility for investigation and prosecution of the fradulent bankruptcy cases which have plagued the province in recent years, and of the arson and murder which have developed from the underworld activities.

"The administration of justice is our responsibility alone," Mr. Lesage said, and he took occasion also to deny knowledge of any secret report to the federal government from his provincial administration in connection with the wave of fraudulent bankruptcies.

The contentious climate of an election campaign provides, of course, a fertile environment for free-running charges such as have been made on the hustings, and for the much more reprehensible devices of innuendo and calculated rumor.

Canadian electors should by now be well able to separate the grain of truth from the political chaff, at least to the point of demanding proof of generalized accusations by political opponents. As the campaign nears its end, the charges no doubt will fly more briskly, for the close approach of voting day will reduce the opportunities for answering irresponsible claims.

This is a part of politics, of course, and apparently inescapable —even in a campaign which all parties promised would be conducted on a clean and lofty plane.

The Mouths and the Millions

IN HIS ADDRESS TO THE United Nations, Pope Paul spoke out against any endorsement by that body of population control as a means of easing the desperate plight of countries where hundreds of thousands of people are short of food.

"Your task," the Pope declared, "is to insure that there is enough bread on the tables of mankind and not to encourage artificial birth control . . . in order to diminish the number of guests at the banquet of life."

This is a noble sentiment, but the plain truth of the matter seems to be that both measures—to increase the world's food supply and to limit population growth—will have to be undertaken if starvation or near-starvation is to be ended in many parts of the world.

Despite the application of revolutionary techniques to production of food all over the globe, the fact is that the world grows steadily hungrier. Four years ago, according to the best estimate of the UN's Food and Agriculture Organization, about half the people in the world were suffering some degree of hunger or malnutrition or both. Another 10 to 15 per cent were badly undernourished. This meant that at that time close to two billion people were not getting enough to eat.

Since that estimate was made almost every underdeveloped area of the world has lost ground in the race between population growth and production of food. In Latin America as a whole food output per person is below the level of 25 years ago. The same holds true in many parts of Asia, in India and much of the Middle East. Population gains in these areas are not only outrunning food supplies, they are also negating the enormous efforts that have been put into general development of all kinds.

In theory it is possible to prove that by utilizing all the resources of land and sea there could be produced enough food to give everyone in the world an adequate diet. It can also be shown, unfortunately, that if even the present rate of population growth continues unchecked there will still come a time when all the resources of the world will not be enough to feed all the people.

More Voices Heard

DURING THE PAST MONTH or so the leaders of all the East European Soviet satellite nations have trekked to Moscow to confer with Russian leaders on the future development of what has been for 20 years called the Iron Curtain bloc.

Reports trickling out of Moscow and the East European capitals confirm the observations made by seasoned observers and commentators during the past year—the old days of unquestioned obedience to the masters in the Kremlin are gone; under the new regime "consultation" between allies is the order of the day.

The two chief topics for consultation are the Warsaw Pact and COMECON (the East European equivalent of the European Common Market) and there is no doubt that there is serious concern over the future of these two organizations. Mr. Leonid Brezhnev, first secretary of the Soviet Communist Party, admitted as much when he announced publicly last month that changes are due in both.

With COMECON, the problem seems to be economic stagnation in East European countries which have been too tightly geared to the Soviet economy. For the most part these countries have already taken strong steps to break out of the Russian grip and to trade more with the non-Communist world.

In the case of the Warsaw Pact there is an interesting parallel with the difficulties being encountered in the North Atlantic Treaty Organization. The major questions being debated in both camps are decision-making and control of nuclear weapons. At the present time all decision on Warsaw Pact military strategy is held firmly in Russian hands, just as the United States, in effect, controls NATO decisions. With control of nuclear weapons, the situations are similar except that in the Eastern European alliance there are no countries with independent nuclear capabilities such as Britain and France in the West.

There are great advantages to the cause of world peace in this breaking down of the monolithic control exercised by the Soviet Union over Eastern Europe — and perhaps some in the loosening of the tight militaristic ties in NATO. There are also some dangers in the new situation.

No one can doubt that the gradual lowering of the artificial barrier between East and West Europe through increasing trade, cultural exchange and tourist travel will be anything but a benefit. So, too, a recognition of wide responsibility in military alliances lessens the danger of war by miscalculation.

The main element to be feared in the changes which are taking place is the possible resurgence of rampant nationalism which has been the curse of Europe for centuries. This was a feature which was held in check while there was a fear of confrontation between two solid blocs.

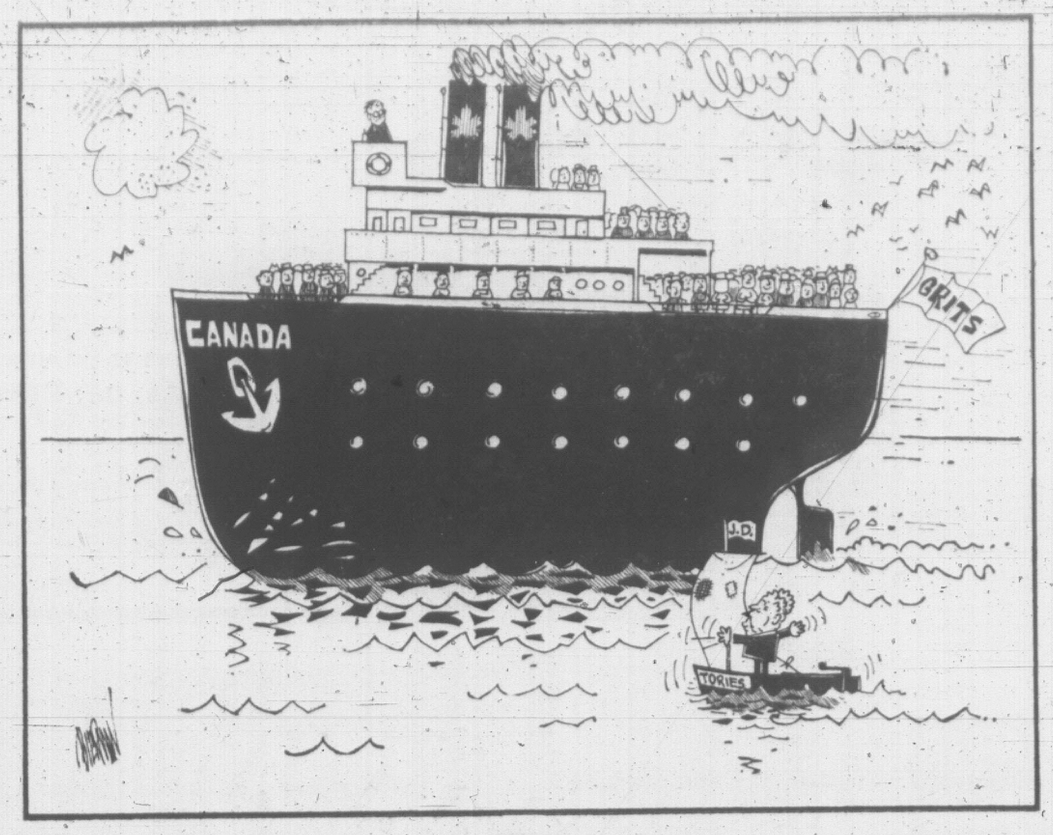

'JUMP!'

FROM OTTAWA — By MAURICE WESTERN

The Douglas Paradox on Minorities

AFTER all the fun that Mr. T. C. Douglas once had with Liberal pigeons, it is curious that he seems so determined in this campaign to establish himself as the homing pigeon of Canadian politics. Wander he may and wander he does but faithful party supporters have every assurance that sooner or later he will be back on the same, familiar themes. There does not appear, at first glance, to be one difference between the current appeal of the New Democratic leader and that of 1962-63. He is now assuring audiences that there is, for the first time, an "arithmetical possibility" of the election of a "people's" (that is to say, a New Democratic) government. For the benefit of the inattentive, Mr. Douglas arrives at this possibility by adding 125 per cent of the old NDP vote to 75 per cent of the undecided vote.

Western

This in an interesting exercise but Mr. Douglas seems none too sure that an arithmetical possibility will have the electrifying effect on voters required for political success.

Old Argument

He therefore homes in on the old argument, of which he was the outstanding, although by no means the only, exponent in 1963. In pleasant communion with Mr. Robert Thompson, he maintains that minority government is good for us.

If this is to be the theme, Mr. Douglas must reckon first of all with one or two objections and must then address himself seriously to a number of propositions which are surely implicit in his argument.

Research would probably indicate Mr. Douglas was equally persuaded on the merits of minority government when he served in the House of Commons back in the 1930s. But whatever became of the argument during the long period (almost two decades) when he served as premier of Saskatchewan? If he now believes that the province would have been better off with a minority CCF government, dependent say on the Conservatives or Social Crediters, why does he not expound what might well be a very interesting argument.

Prodding Government

Moreover, Mr. Douglas rather confused matters in a recent speech. Speaking on television, he explained that he was more interested in prodding the two old parties into action than in gaining power. He preferred to see the New Democratic strength increase gradually so that, "when we do win, we can exercise the power given to us by the electorate."

The plain implication is that a minority NDP government would lack effective power to carry out its policies, which would evidently be a bad thing. But if a government of another party is in a similar position, this is a good thing. There seems to be a flaw somewhere in Mr. Douglas' argument.

(Incidentally, what is the point of this argument if the NDP leader takes the "arithmetical possibility" as seriously as audiences, presumably, are supposed to take it?).

But these are not the basic objections. If Mr. Douglas is firmly persuaded that minority government is in the public interest, he should be ready to argue a number of subordinate propositions. He has never done so.

The first is that harried ministers, uncertain from day to day of their own survival, are likely to prove better and more efficient administrators than ministers with normal security of tenure. It would be fascinating to hear this proposition defended by Mr. Douglas, who has always been a fervent exponent of long-term planning.

Frustrating Planners

A second is that the country is better off when politics dominates whatever effective planning goes on. In a minority Parliament, all the parties are dominated by thoughts of an election which may come at any time. They can scarcely be expected to concentrate on the advice or warnings of economists when they are being pressed with even more urgent counsel by party managers and strategists thinking always of the next round.

A third is that a weak central government is well placed to deal with powerful governments in the provinces. Mr. Thompson, who shares the views of Mr. Douglas on this subject, contended recently that any provincial government could have done a better job at Ottawa than the present possessor of power.

This is an odd view from a leader who only recently was pledging continued support to the Pearson government. But what Mr. Thompson failed to note is the fact that all the provincial governments are majority governments.

It is perhaps easy for Mr. Douglas to accept these propositions, even if he is not prepared to argue them, because the whole case for minority government rests on the assumption that the minority should rule; that the tail should wag the dog.

A minority government is usually formed by the party with the largest number of supporters in the House of Commons. But since it is short of a majority it is a captive administration, dependent on one or more small groups. It can carry through its own policies only in so far as they are acceptable to these splinter parties and beyond that it must probably make concessions to the demands of these political fragments.

This is obviously attractive if one happens to be the leader of a fragment and identifies the will of that group with progress. But this is to reverse the verdict of voters; to hand effective power to a party which may command the allegiance of 10 or 12 per cent of the people. By the criteria of the NDP the people may, of course, have been wrong and misguided in their judgments but it is basic to democracy that voters have a right to be wrong if they choose.

Thompson Confusion

Mr. Thompson seems, if anything, to be even more confused on this subject than Mr. Douglas. In one of his latest contributions, he suggested that we should have minority government "so that things can't be railroaded through." This is a good Prairie expression; it implies that an organized few have their way whatever the majority may think. But Mr. Thompson reverses the concept. There is democracy if a majority is blocked by a stout-hearted splinter group but it is a case of railroading if the majority rules.

Instead of trifling with this subject, the two small party leaders should have a thorough-going try at selling these propositions to the voting public. It might prove an interesting experiment.

FROM WASHINGTON — By WALTER LIPPMANN

A Remedy for Trans-Atlantic Distrust

NO one can doubt that important changes are coming in the structure of the Western Alliance. But serious examination of the changes has not yet begun because neither in West Germany nor in this country is there a consensus about what to do. Thus, Chancellor Ludwig Erhard has not yet found a way to reconcile the factions out of which he must fashion his government, and the divisive issue among these factions is West German foreign policy —toward Eastern Europe, the Soviet Union, France and the United States. In Washington, the administration is divided within itself, divided basically over how to deal with the conflicting views of the West Germans.

Lippmann

The initiative and the preponderant influence in the work of reforming and renovating the Western Alliance has fallen by default into the hands of Gen. Charles de Gaulle. For Britain is unable for the time being to play a leading role in the world, and the United States is prevented by the controversies in Bonn and at home from taking a clear stand. But this is not an impossible thing to do, and as compared with many tragic issues elsewhere in the world it is not even an exceedingly difficult thing to do.

It would be a good beginning if Washington ceased to treat the modernization and reform of NATO as an attack on the alliance and as a manifestation of Gen. de Gaulle's personal ambitions and prejudices. The NATO treaty and the military establishment constructed upon it were put together half a generation ago, and the international situation of 1965 is obviously very different from what it was in 1949. Much has happened since then. Notably, there has been the great schism in the Communist world and the Soviet-American detente which followed the nuclear confrontation of 1962.

We ought to be the first, not the reluctant last, to be arguing for the modernization of NATO, and we should be thinking about how to do this, not about how to stand off Gen. de Gaulle. A clear change of posture on our part would do much to clear the air and also to help the West Germans make up their minds.

In the next instalment of clarification must come the abandonment of the misconception that there exists a choice for Germany between defiance and reconciliation in Eastern Europe. There is a faction in Germany, which has its counterpart in Washington, which nurses the illusion that the Soviet Union can be forced behind its own frontiers and that East Germany can then be united with West Germany—all this to be done by a special German-American military combination.

Probably very few Germans, even among those who give lip service to this notion, really believe in the idea. More likely, they harbor the idea that by being joined to us in some special relationship, including some kind of nuclear relationship, the West Germans will have something to trade off when they sit down to bargain with the Soviet Union.

On our side, our German policy has become a mixture of anti-German prejudice and of appeasement. That military absurdity, the multilateral mixed-manned nuclear force of surface ships, was conceived in distrust of the Germans with the intention of fooling them. Its basic assumption is that the Germans will follow another Hitler unless the present-day Germans are given the illusion that they, too, are a first-class, that is to say, a nuclear, power.

Time for Candor

In the interests of the hygiene of German-American relations, we should give up the idea of deceiving the Germans and of appeasing them lest they do the horrible things we impute to them.

The honest and healthy basis of German-American relations is mutual candor. Such candor requires us to recognize that a nation which is partitioned must have no access to nuclear weapons. Its vital interest is reunification which must be achieved by reconciliation with its former enemies, most particularly those to the East.

Reunification cannot be achieved by any kind of German nuclear threat, either real or fictitious. It can be achieved only by the President's policy of building bridges, and, therefore, it is incumbent upon the Germans to stop complaining and wondering about every bridge we try to build.

The Germans will find, as we, too, shall find, that, as Germany and America seek the solution of the problems of security and reunification in an increased agreement with the Soviet Union, Gaullist France will not be our enemy and our inveterate opponent. We shall then all be realigned together.

Copyright (c) 1965, The Washington Post Co.

Bicultured

Quebec Le Soleil

La Federation des Jeunes Chambres du Canada Francais and the Canadian Junior Chamber of Commerce have settled their differences. The reconciliation . . . ends a two-year split which was marked by uselessly provocative statements and deplorable sectarianism.

As the national junior chamber declared at its annual meeting in Halifax in 1963, it recognizes again, and perhaps more precisely, the equality of the two national cultures, French and English. This recognition of two ethnic groups within the junior chamber was to be translated into concrete actions. To this end, the French and English branches of the group formed a joint committee charged with developing a single group.

Among other proposals, there is the matter of an executive vice-president belonging to one of the two cultures succeeding a president of the other culture. Alternating French and English-speaking presidents at the head of the national junior chamber is an excellent step of the kind to illustrate the character of this country. If the national junior chamber really took this road . . . it would give other Canadian groups an example to imitate which would illustrate acknowledgement of the nation's bicultural nature.

DENNIS THE MENACE

"NEXT TIME YOUR SHOE COMES UNTIED, GET SOMEONE BESIDES DENNIS TO TIE IT FOR YOU!"

Looking Back

From the Times of Oct. 20, 1905:

Within another year the biggest shingle mill in the world will be operating at Mosquito Harbor, on Mears Island, ten miles from Clayoquot. It will have a capacity of 380,000 shingles every ten hours and it will have sufficient timber resources to keep it running continuously day and night for 20 years. It is hoped the first cargoes of cedar lumber and shingles will be shipped to New York and other foreign and domestic ports before the close of next year.

Letters

Rhodesian Voters

In your first editorial in Friday night's issue you infer that nearly four million black Rhodesians cannot remain as they are at present without a vote.

Your figure is too high. You must deduct those not yet of voting age.

Also deduct term workers from other parts of Africa, who do work that Rhodesian blacks won't do.

Plus some hundreds of thousands of black Rhodesians who prefer to live in reserves under tribal laws.

These three items amount to about 3,800,000. When this figure is deducted from your four million we get just about 200,000 adult urban black Rhodesians who may vote if they wish on the B roll—W. M. Sparke, 3415 Richmond.

Extending V.L.A.

Realizing that shortly we in Canada are going to have a general election, I feel this is the proper time to suggest that Veteran's Land Act benefits be allowed to all forces who have served outside Canada with the United Nations, since the Second World War ended.

As is well known thousands of our fighting forces have been in Egypt, Gaza, Cyprus (being a peace-keeping force in countries in the throes of war), they are actually on a battlefield with limited amount of shooting, in among mines, barbed wire and with snipers nearby, many have lost their lives, others have been wounded during their duty to help keep world peace. These forces are given United Nations medals for their service, but I contend that a better service can be extended to these forces by allowing them the privilege to build a home under the Veteran's Land Act in Canada. They would not be seeking something for nothing. They would only be asking for the right to get a loan under the act, build under its jurisdiction, and repay the loan by monthly payments, at a low interest rate. —Reg. Clark, 3260 Cedar Hill.

Toast to Musketeers

The three French scientists who have won the Nobel medicine prize studied in metabolism, cell genetics and microbiology, and were able, as the "Three Musketeers," to bring their knowledge together in a most splendid manner.

This is a good example of teamwork and shows a high degree of communication ability for a specific purpose amongst professionals. Often as not selfishness inhibits research and as a result many people are in a little pocket of their own and out of touch with potential "musketeers" who together might advance scientific study greatly.

So here's a toast to Professors Monod, Jacob and Lwoff, may they be an example to others and inspire the loners to communicate. — H. F. Leggett, 948 Lyall.

Gas Up on Ferries

The suggestion that the ferries linking the Island with the mainland be equipped with service stations seems to be a good one. It would relieve the west bound motorist of the necessity of stopping at the last filling station on the mainland prior to embarking, in order to take full advantage of the lower priced gasoline, and relieve the east bound motorist of the anxiety of wondering if there was still enough gas left in his tank to enable him to reach the same place.

Very little extra equipment would be needed on the boats; just a couple of overhead travelling tanks on the car deck; one containing gas, and the other oil. Both equipped with long hoses.—George Johnson, 3939 Cumberland.

British in Rhodesia Put Bright Facade On Ugly Situation

By ROY PERROTT

SALISBURY — The unpolitical tourist in Rhodesia might well wonder, looking around Salisbury, what all the drama of the London indepedence talks was about. Where is this deprived and repressed African majority, this crypto-fascist white domination that critics describe?

If he sticks to the tourist circuit he can take away images of contentment and harmony: Jacaranda trees in blossom, big skies, the marvel of antelope floating across the endless, lion-colored plain.

The African waiters in the hotels are anxious to please. The Africans in the shabbier back streets indeed look desperately poor and bored: but if they feel frustrated they seldom express it in violence. Over the years they have learned to know their place.

Growing Tension

This picture only shows a very British ability to put a sunny surface on a situation which is full of conflict and self-deceptions and growing areas of tension between the blacks and whites.

These have not by any means been the sole creation of Prime Minister Ian Smith's party, the Rhodesian Front. But in the few months it has been in power, the stifling of the aspirations of the African majority (4,000,000 against 220,000 white residents) has rapidly become more systematic, aggressive and unashamed.

In these repressive measures the front probably has the support of 90 per cent of the white population: and it has created an atmosphere (certainly less hypocritical than in federation days) in which, at white parties, it is fashionable to talk with open contempt of the Africans and their handful of liberal supporters.

White Insecurity

One of the odder things is the instant readiness of newly arrived white immigrants, whatever their previous politics, to adopt these attitudes quite vehemently. Insecurity and the need to think like the Joneses may have a little to do with it.

A barman in a Salisbury hotel said to me, in a thick Glasgow accent: "I hate the sight of the blacks . . . they're all so bloody stupid. The wife says they give her the creeps. Apart from them it's the greatest country in the world." The African helpmate at his elbow stared back impassively: then just went on washing glasses.

The barman has been here 10 years, but regards himself as Rhodesian and is behind "good old Smithy" against British Prime Minister Harold Wilson all the way. From various enterprises he said he earned just over $5,500 a year, pays only $550 a year in tax, has a car and swimming pool, and generally agreed that he was "all right, Jack."

There are very many broadly like him. Although the very rich tobacco farmers are most influential on front policy, at least 50 per cent of the white supremacist power to Smith's elbow comes from fairly recent immigrants who, in Britain or South Africa, would have been skilled or semi-skilled workers.

Back home a good many of them would have voted Labor, and there is a surprising number of cases in which a supposedly staunch British trade union official, once settled down beside his swimming pool here, begins to talk like a stiff-necked Afrikaaner.

As moderate people here see it, this embracing by white voters at large of the trend towards "apartheid" and "baaskap" on forthright South African lines is the really crucial thing for the future.

The African leaders have become so cynical that last week they were giving only half an eye to the supposedly critical television news. As one of them put it, "You cannot legislate for sanity."

They are very dubious, for instance, about the British government's idea of giving Africans a one-third membership of the assembly, with the power of veto on legislation. "They pay the tribal chiefs just enough to produce an unrealistic expression of African opinion. Give us a third on paper and you can bet they would find some way of making it useless."

It will be hard to remove this paralysis of black-white relationships. It is not an atmosphere where commonsense rules, let alone some abstract idea of humanity.

Diligent People

But it would be too easy to dismiss the white population on account of its narrowness. On the whole they are diligent people who create most of the country's wealth. Rhodesia, including its Africans, would be in difficulties if immigration stopped. It is true that the predominant role is played by white capital, skill and risk-taking; Rhodesia would be a backward area but for this.

But the disabilities put in the way of any African advancement are heavy and suggest an enormous white insecurity, even by people who have been here for many years.

It is chiefly in education that sanctions are placed on African advancement. This is where the Front policy is most cynical and aggressive, according to critics. This year 628,000 African pupils will be enrolled in primary schools—an increase of about 40 per cent over the last 10 years. But only a tiny percentage gets beyond the middle primary grades. And only a handful will ever get to university. "An education for waiters," was how an African leader summed it up.

Little Mixing

Personal relationships between blacks and whites are almost non-existent. Africans are allowed into two hotels in Rhodesia, both in Salisbury. There is one multi-racial club in the city, largely supported by local newspapermen. Here blacks and whites can mix on equal terms. At a government reception recently there were 1,500 whites and four Africans.

The few liberals who still insist on inviting African friends to their homes find themselves increasingly snubbed by former white acquaintances, and if they earn a reputation for this sort of catholic entertaining the security police are liable to come and look in through the windows.

(London Observer Service)

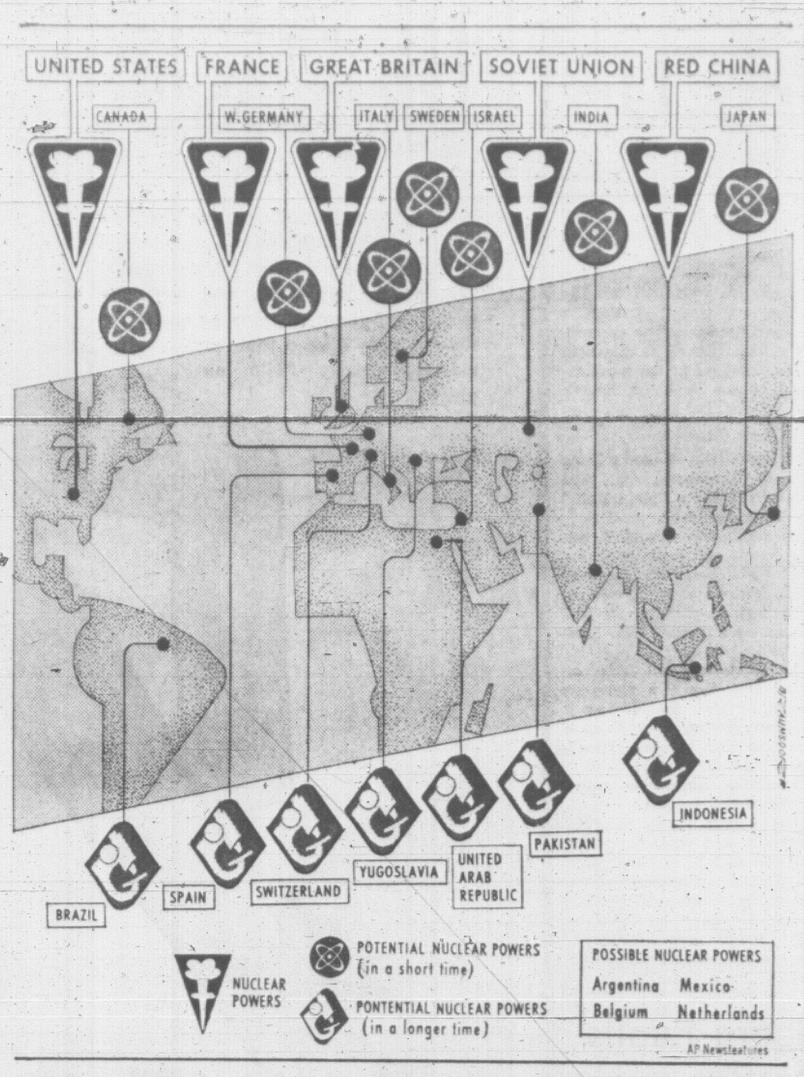

New Nuclear Club Members?

By FRANK CAREY

WASHINGTON — The once ultra-exclusive "nuclear weapons club"—a non-sociable outfit if ever there was one—has a grim potential for greatly increasing its membership. Concerned atomic observers on both sides of the Atlantic rate at least a dozen additional countries as having technological and other capabilities for eventually building atomic bombs—the only credential for joining the "club." The membership is now limited to the United States, Russia, Great Britain, France and China.

Top American and British government officials close to the atomic picture are wary of pinning down specific new membership timetables. However, unofficial estimates put a figure of two to five years for some of the nations prominently mentioned.

3 to 7 Years

Dr. Glenn T. Seaborg, chairman of the U.S. Atomic Energy Commission, is on record as saying the following countries could be in the weapons club within "years"—presumably meaning three to seven years, depending upon the effort expended: Japan, India, West Germany, Sweden, Italy, Canada and Israel.

And he adds that in a slightly longer time, Brazil, Switzerland, Spain, Yugoslavia and the United Arab Republic could perhaps get in on the act.

Britain's Minister of Disarmament Lord Chalfont echoes Seaborg's list, though with the exclusion of Spain and Yugoslavia. However, he adds two of his own: Pakistan and Indonesia.

Without naming them, Lord Chalfont has said that at least five of the countries on his list could become nuclear powers in the next few years.

Also without naming names, Alastair Buchan of Great Britain's Institute of Strategic Studies estimates that the member nations of the club could grow from five to 15 in the next 20 years.

On the unofficial, but high-placed, side of the picture in the United States, Sen. Robert F. Kennedy says: "At least a dozen, and perhaps a score, of (additional) nations are now in a position to develop nuclear weapons within three years. Two of these nations—Israel and India—already possess weapons-grade fissionable material, and could fabricate an atomic device within a few months."

What does a nation need to produce nuclear weapons?

It needs sufficiently powerful nuclear power reactors, or very large research reactors, to produce sufficient quantities of plutonium — a bomb ingredient—as a by-product of operating a reactor.

One unofficial estimate is that a country would have to have one 70 megawatt (million watt) reactor going full blast all the time to produce enough plutonium to make about five Hiroshima-type bombs a year.

100 Tons

By this same reckoning, the country would need to have about 100 tons of uranium to fuel the reactor. Some of the potential candidates—such as Japan and Italy — already have at least one reactor exceeding that power range. Others, including India, Israel, West Germany and Sweden have big ones planned or under construction.

A candidate country would also need complex chemical-processing facilities to convert the raw, reactor-produced plutonium into weapons-grade stuff. Moneywise, the AEC's Seaborg has estimated that it would cost any country about $100 million to produce its first weapon. And why might any one of these countries want to get into the club?

John McCloy, a key official in the U.S. War Department during the Second World War, and long a close observer of defence and atomic matters, has this theory:

"Too many countries are simply trying to keep up with the Joneses. They want these weapons not only for defence, but as much for prestige."

(Associated Press)

Epic Nazi Propaganda Movie Shown Again in West Germany

The German film of the Nazi era is still surrounded with a mystic aura.

One often hears talk of a few typical propaganda films and several superb examples of traditional German cinematic art.

This idea is based on the importance of German cinema in the Twenties, an importance tacitly extended to the Third Reich.

After the war there were hardly any opportunities of making an accurate assessment. So-called unpolitical films were shown in the cinemas, with tendentious passages either touched up or the ideology skillfully covered over.

It is probably about time to face up to the myth of German films, to have a closer look and to analyze them.

The first experiment in this direction has just been undertaken by Atlas Film with Veit Harlan's epic, Kolberg, produced in 1945. Working on an idea by Hanns Eckelkamp, Erwin Leiser and the late Reimond Ruehl have provided this typical propaganda film with a documentary framework making clear the historical background of the years in which Kolberg was filmed and pointing out the very clearly expressed political motivations in the film.

Questionnaires

To test audience reaction and the opinions of the public, test showings of the film were made in Bonn, Duisburg, Cassel and Kiel before unprejudiced audiences. The questionnaires returned by the audiences were then evaluated in the Psychological Institute at the University of Cologne by Professors Undeutsch and Salber.

Kolberg was commissioned by Josef Goebbels. The film was intended to raise fighting moral and the spirit of sacrifice among the German people and repress any ideas of an "unworthy" capitulation. The heroic defence of the castle of Kolberg, against Napoleon and the French Army in 1806 was to be the example.

Frankfurter Rundschau

To increase the moral effect of the hopeless battle for Kolberg, the film falsifies the outcome of the struggle. No mention is made of the fact that the Peace of Tilsit gave victory to the French. Instead, Harlan shows the Napoleonic troops in a last, desperate attack driven to flight by the Kolberg militia, and all because two French leaders have disagreed. Courage and patriotism on the part of each individual can make possible the impossible—this is the moral of the film.

Kolberg was first shown on Jan. 30, 1945—too late to exploit its propaganda effect. It was the most expensive film ever commissioned by the Nazi regime, and one of the most interesting from a historical point of view.

Film History

The burning of Kolberg is comparable in its effect with the burning of Atlanta in Fleming's Gone With the Wind as a piece of film history. The battles between the citizens of Kolberg and French troops, the array of the militia and other mass scenes bear comparison to those produced by Cecil B. De Mille and King Vidor.

Even the rubbish in Kolberg is monumental and done with a feeling for style, and "historical authenticity" consists in the French soldiers' speaking French in the film. What a dangerously compulsive force to use to sweep a nation along under the spell of an ideology!

What these dangers are is made clear in the documentary framework that has been so carefully built about the film. In Kolberg, the citizen army sings the same songs as did an enthusiastic audience after one of Goebbels' demogogic speeches in the Sportpalast in Berlin in 1945—"Ein Volk stert auf. Ein Sturm bricht los!" ("A people arises. A storm breaks loose!").

Same Words

The defenders of Kolberg are given the same words and gestures as the defenders of Germany in the last days of the war. The documentary part of the film shows this up and points out the effect this was intended to have.

At decisive moments in the film, parallel situations from the Second World War are cut in. The film is shown unabridged and in its present form could contribute a great deal to getting an historical perspective on the times.

And, having had the skilful propaganda techniques pointed out, audiences are now going to be in a position to see the ideological attitude behind many films of the time that have hitherto been described as unpolitical.

Social Science Pushed In New Soviet Atmosphere

By STEPHEN S. ROSENFELD in The Washington Post

MOSCOW — Psychological testing, unknown in Soviet practice, has been urged as a way to separate the wheat from the chaff of industrial managers.

Not just a technological lag and the onus of being Western have held back testing here but a habit of weighting political and bureaucratic factors in filling jobs and the Communist Party's concern to wield the key lever of personnel selection. A familiar figure in Soviet literature is the party member who is a penetrating judge of men.

The proposal to test memory, powers of observation, analytical ability and other traits was forwarded by Shakhnazarov in Literary Gazette.

In the more clinical and pragmatic atmosphere that has spread since Khrushchev fell a year ago, this paper has become perhaps the major journalistic launching pad for advanced thinking in the social sciences.

Shakhnazarov took as his text Communist Party Leader Leonid Brezhnev's call for independent-minded managers to make the new Soviet industrial reforms work. A "technology for personnel selection" is a must, the writer said.

He harked back, as social scientists here often do, to the Soviet Union's period of intellectual adventure in the 1920s, and credited an American engineer named F. Taylor with having proposed a system of manpower management which Lenin himself approved. Wrapping controversial ideas in Lenin's blessing is a standard tactic.

The writer also suggested that personnel specialists, who would be trained in psychology, "give skilled help to party and government organs" in filling jobs.

THE GALLUP POLL

Age and Personality Against Diefenbaker

By The Canadian Institute of Public Opinion

In a pre-election survey of why more than 4 in 10 voters are dissatisfied with John Diefenbaker's leadership, the major cause is a blunt "too old" and "not the right man to be prime minister."

Three years ago, just after Mr. Diefenbaker was elected head of a minority government, no mention was made of his age. At that time "poor financial policies" headed the list of complaints.

Today it is more the personality of the man that comes in for attack—"too egotistical; no good as a leader; don't like him."

French-speaking Canadians criticize Mr. Diefenbaker because of his lack of concern for Quebec and a few find his efforts at the French language cause for complaint.

To those who expressed dissatisfaction with Mr. Diefenbaker as leader of the Opposition, a further question was asked: "Why do you say that?"

The answers:

1. Too old; not right man for prime minister; we need a change	20%
2. Too egotistical; don't like him, and don't like his policies	15
3. Has lost powers of leadership; no good as a leader; was a one-man show	11
4. Has produced no positive policies; not constructive; doesn't keep promises	11
5. Created disunity in party; too erratic	8
6. Not concerned with French Canada; not doing enough for Canadian unity; favors English Canada	8
7. Too offensive; insincere; petty	5
8. Has lost prestige; public against him; acts childish	4
9. Other reasons given	8
10. Can't say why dissatisfied	10

(World Copyright Reserved)

MORNING HEADACHE?
feel fine by breakfast time with ASPIRIN!
ASPIRIN
BAYER
Genuine
FAST RELIEF
HEADACHES COLDS
Aspirin is the Registered Trade Mark of The Bayer Company, Limited, Aurora, Ontario

Increasing Abuse of Children Requires Sharper-Toothed Law

By ELIZABETH FORBES

Every so often we read horrifying reports of children being mistreated and abused by parents or guardians.

Forbes

Decent citizens shudder at the details. Service clubs talk of the need for stiffer penalties. Women's groups prepare briefs that suggest a closer look at reasons for such abuses.

In the meantime, social workers, doctors, teachers and others who come in contact with what to them appears to be ill-treatment, find their hands tied because present statutes covering this phase of child protection have very blunt teeth.

The British Columbia Protection of Children Act, Chapter 303, Section 7 (revised statutes), lists 15 reasons for apprehension of children in need of protection. It isn't until we come to the very last one that we find the child who "is ill-treated so as to be in peril in respect of life, health or mortality by continued personal injury."

Apprehension of such a child (designated as under the age of 18) is the duty of the superintendent of child welfare, police or probation officers. It is also their duty to bring such cases before a judge.

There is a penalty set out in the Act. It can be a fine not exceeding $100, or imprisonment for a period not exceeding one year, or both.

Further on, however, under "custody of the child," Section 37, Part 2, we find that "no person is liable to be convicted of an offence unless the testimony admitted by virtue of this section and given on behalf of the prosecution is corroborated by some other material evidence implicating the accused."

In other words, while a doctor or a teacher might suspect or even be aware of the truth, they would find it almost impossible to accuse if they had no proof that would hold up in court.

Social workers are in much the same position. They go into the home and they see what instinct tells them is the results of abuse. If there is no tangible evidence and if no one will tell what actually happened, they can do little or nothing.

Neighbors may hear a child screaming. They may later see livid scars. If they do not actually witness the blows, they cannot take their accusations to court.

Child abuse and neglect is not new in our society, or in any society. What is new is the increase and violence in the attacks by parents and guardians.

If these attacks are to be stopped a way must be found to bring more of the abuses into the open.

Because children who have suffered physical abuse at the hands of parents or others responsible for their care and protection are most frequently brought or come to the attention of doctors, they are in a good position to form reasonable, preliminary judgments as to how the injuries occurred.

Doctors, therefore, should be given the duty of reporting such injuries, just as they do in the case of gunshot wounds.

Reasonable judgment on the part of a responsible person that the injuries are not explainable as having happened accidentally, that they were inflicted upon the child and that they were inflicted in the family home, should be enough.

CITY TRUST
FREE GIFTS!
Omega watches . . . Transistor Radios . . . Television Sets . . . wonderful G.E. appliances
— absolutely FREE when you open a new Savings Deposit (4¾%) or Chequing (4½%) account at City Savings and Trust.

Deposit	Gift
$ 100.00	Silver Dollar
$ 200.00	Silver Dollar plus 1 dollar
$ 300.00	Silver Dollar plus 2 dollars
$ 400.00	Silver Dollar plus 3 dollars
$ 500.00	G.E. Electric Clock
$ 1,000.00	G.E. Steam Iron G.E. Portable Mixer G.E. Can Opener
$ 2,000.00	G.E. Coffeemaker G.E. Automatic Toaster G.E. Deluxe Fry Pan
$ 3,000.00	G.E. Slicing Knife G.E. Floor Polisher Elgin Wrist Watch
$ 4,000.00	G.E. Blanket, Double Controls, Double Bed Size G.E. Clock Radio G.E. Toast-R-Oven
$ 5,000.00	G.E. Multiband Transistor Radio Gruen Wrist Watch G.E. Vacuum Cleaner
$10,000.00	G.E. Portable Stereo Phonograph Omega Wrist Watch G.E. Portable TV Set

If you prefer, you may purchase Guaranteed Investment Certificates which earn 6% interest, and still take home your free gift.
Our branches are open longer for your convenience—
Monday to Thursday ------- 9:00 A.M. to 5:30 P.M. Friday ---------- 9:00 A.M. to 6:00 P.M.
But if you can't come in — write for full particulars! See YOUR free gift today or tomorrow on display at
CITY SAVINGS & TRUST COMPANY
1306 Douglas St., 383-4141

BUT PROBE CONTINUING

Ku Klux Klan Chief Clams Up

WASHINGTON (AP) — Imperial Wizard Robert M. Shelton pulled a surprise Tuesday on members of the House of Representatives committee on un-American activites — and they apparently pulled a surprise on the leader of the Ku Klux Klan.

They produced bank records, income tax returns, and a handwriting expert to try to prove there was some financial hanky-panky going on within the klan, with Shelton's wife using a klan account under a disguised name.

Then Chairman Edwin E. Willis, Louisiana Democrat, gave Shelton and his wife a chance to think things over before facing more questions today.

Shelton's lieutenants watched stonily as their leader took shelter under the U.S. constitution 73 times in refusing to answer questions about the klan or its money. He cited various constitutional amendments guaranteeing individual rights.

The klansmen may not have been surprised, but the committee was.

PROMISED CO-OPERATION

A source said Shelton and his lawyer walked into the committee offices on the eve of the hearing opening and promised to co-operate, "to tell about the klan and what he hopes to do with it."

If so, Shelton obviously changed his mind.

There was surprise on the face of the investigators when, almost at the first crack of the bat, Shelton refused to identify Georgia klan incorporation papers under his name. He also refused, despite a warning from Willis that he was on "thin ice," to turn over subpoenaed records.

In refusing, he started a day-long ritual of invoking the protection not only of the fifth amendment, but the first, fourth and 14th amendments.

The fifth amendment guarantees protection against self-incrimination; the first guarantees freedom of speech, the fourth guarantees persons the right against search without warrants and the 14th guarantees due process and equal protection of the law.

HAS POKER FACE

The sharp - faced 36-year-old Shelton, a diamond ring glittering on his left hand, generally was expressionless as the questions came, often in the southern drawls of Willis, Representative Joe R. Pool (Dem. Tex.) and Representative Charles L. Wiler (Dem. Ga.).

Shelton refused to tell anything about financial records, to admit he was the imperial wizard or to answer Pool's question, "Are you ashamed to be a member of the klan?"

During the morning Shelton listened to committee investigators tell about locating 381 klan klaverns, of local klan clubs, in a search constantly hampered by many southerners' fear of the klan.

"These people fear harassment, threatening letters, telephone calls, cross burnings on their property, beatings, bombings, and, yes, even death," said Chief Investigator Donald T. Appell.

But most of the Tuesday afternoon session sounded more like an income tax trial than a probe of the klan. The committee aimed most of its questions at the handling of the bank account of the Alabama Rescue Service.

CALLS IT 'FRONT'

The service in Shelton's home base of Tuscaloose, Ala., was called by Willis a "plain front" for Shelton's klan.

When Shelton wouldn't answer questions about bank account signatures, the committee called Mrs. Carol Long, ostensibly a Shelton employee in Tuscaloosa, and finally, Mrs. Shelton.

The committee got no more out of Mrs. Long, a plumpish woman, or Mrs. Shelton than it did from Shelton. Mrs. Shelton even hesitated before acknowledging that she was his wife.

Then, the committee rolled out its secret weapon — handwriting expert Philip Schmitz.

Schmitz used projected slides to allege that Mrs. Long's and Mrs. Shelton's signatures—from income tax returns and the like—were the same as those on bank records under names of others supposed to be klan officials.

Union Fears Violence

(See Page 13)

VANCOUVER (CP) — Fred Geddes, B.C. president of the Oil, Chemical and Atomic Workers' Union, said Tuesday night the strike against British American Oil Co. is fast approaching the violent stage.

Mr. Geddes, addressing the Vancouver and District Labor Council, charged that RCMP had used "storm trooper tactics" Tuesday when they pushed pickets out of the way of company trucks at the BA marketing plant in suburban Burnaby.

Negro Pupils On Rampage

WASHINGTON, Ga. (UPI)—More than 300 young Negro students went on a rampage through three Negro school buildings today, screaming "freedom" slogans, hurling bottles and storming through classrooms.

The students barged into a junior high school, pushing the doors of the building open and knocking aside a group of teachers who tried to keep them out.

They invaded the school cafeteria, turned over chairs and began heaving soft drink bottles at Negro cafeteria workers and attempted to break open a large refrigerator.

. . . DIEF

Continued from Page 1

That is the distinction in the course that is to follow."

Diefenbaker said he had "looked into the face of Canada," and appealed to each individual conscience to contemplate the activities of men such as dope smuggler Lucien Rivard, the name behind the Dorion inquiry.

"Would you approve of this going on in your own city, your own localities?" he asked.

"Would you make that cruel and ruthless person—who could destroy the souls of your sons and daughters—the subject of your solicitude?"

Diefenbaker said this solicitude was extended by Prime Minister Pearson's former parliamentary assistant Guy Rouleau. Rouleau was fired by Pearson, later resigned his seat and is not running in this election.

Other executive assistants in the departments of justice and citizenship and immigration who were involved in efforts to get Rivard out on bail are no longer in the government service.

One, Raymond Denis, is now facing court charges resulting from the Dorion inquiry.

The Conservative leader told his audience that Pearson's "punishment" of cabinet ministers took the form of a code of ethics which said "I want you to be good and if you can't be good be careful."

This brought its customary laugh from the audience.

Apart from the scandal theme, Diefenbaker followed the Liberal pitch for majority government.

Time and again he told his listeners that the Tories needed only to elect their 94 members of the last parliament plus 40 more across the country to achieve a working majority.

"I believe in majorities too," he said. "And after the mess the prime minister made with his minority, the Lord help Canada if he's ever been given a majority."

Diefenbaker said there was a realization now that hopes that the Tories were divided have been dissipated.

EGG PRICES

	Producer	Wholesale
Grade A Large	45 to 46	57 to 58
Grade A Medium	43 to 44	55 to 56
Grade A Small	27	36

Carton eggs 2 cents more.

LBJ A-OKAY, DOCTORS SAY

WASHINGTON (AP)—President Johnson got word from his doctors today that he can leave hospital any time "after tonight."

The doctors gave the word after examining the president late Tuesday night and early today.

The president's electrocardiogram was "perfect" and his blood pressure better than any of the doctors in the group—even the youngest, a presidential aide said.

Johnson underwent a gallbladder operation and removal of a kidney stone Oct. 8.

CORNS

Enjoy quick relief and speedily remove aching corns with thin-cushioning Dr. Scholl's Zino-pads. Cost but a trifle.

Dr Scholls Zino-pads

CHARTER A MOTOR COACH FOR YOUR CLUB

Planning a group outing? Just consider all the advantages of going by chartered motor coach:

- keeps your group together
- no driving problems
- comfortable, convenient – coaches with air conditioning, reclining seats and washrooms right on board are available.
- you save on special low group rates

Plan your own stop-overs, or take advantage of our free planning service. Complete arrangements for a trip around the island, to the mainland, or as far away as Disneyland can be made quickly and easily when you call

VANCOUVER ISLAND COACH LINES

Phone 385-4411 in Victoria

SEE THEM NOW!

FALCON FUTURA SPORTS COUPE

NEW 1966 FORDS!

READY FOR INSTANT DELIVERY

BRAND NEW 1966 FALCONS Value with a lively new look!

BRAND NEW 1966 FAIRLANES Beautifully re-invented.

BRAND NEW 1966 GALAXIES Test drive one today and listen to the sound of quality!

TOP ALLOWANCES FOR YOUR TRADE

ON THE SPOT FINANCING WITH AUTO-BUDGET

LARGE SELECTION OF ALL MODELS, COLORS, EQUIPMENT

Peter Pollen FORD

YATES AT COOK EV 4-1144

Woodward's MAYFAIR

Woodward's Semi-Annual Slack Sale!

Make a point of coming in for these top quality slacks at this easy-on-the-pocket price. They're pure wool worsted that look great, feel good, and wear well. Wear them relaxing or on-the-go. They'll keep their permanent crease. Plain or pleated.

Woodward's Men's Wear, Main Floor

Sale Price

2 pairs for 22.00

pair 11.88

3 BIG DAYS...

Thurs., Fri. til 9 and Sat.

Be A Quick Change Artist...Make Your Furniture Look Fresh and Beautiful Again In Minutes with "Roly Poly" Slipcovers

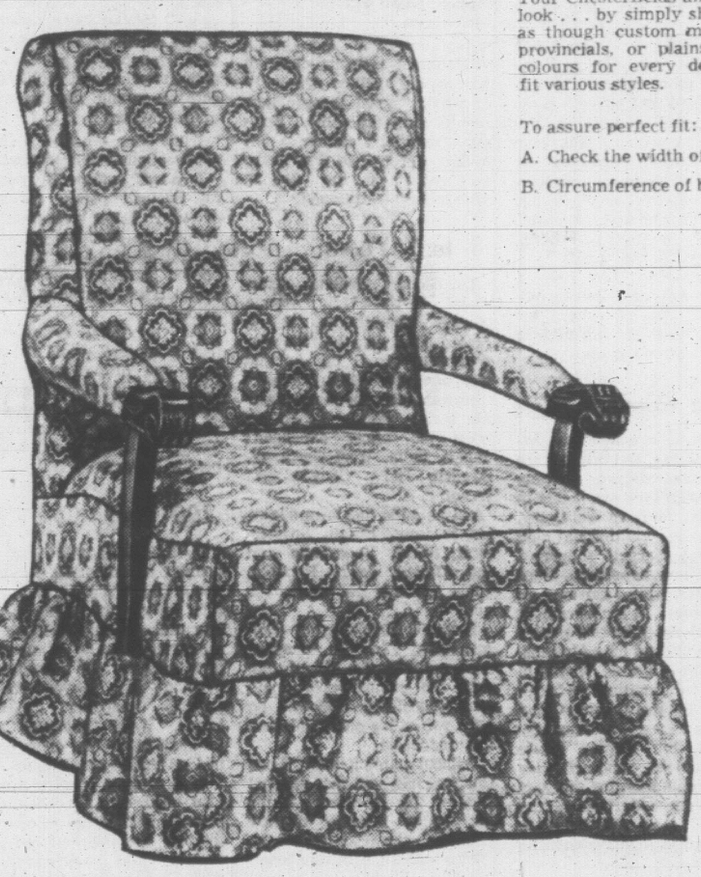

Your Chesterfields and chairs take on a newly upholstered look . . . by simply slipping on Roly Poly covers. They fit as though custom made, and come in appealing florals, provincials, or plains, in drip-dry cottons, rayons . . . colours for every decor! Assorted shapes and sizes to fit various styles.

To assure perfect fit:

A. Check the width of arms.

B. Circumference of back of chair or chesterfield.

"Riverton" Provincial Print:

A charming traditional provincial print in gay colours on brown, gold or green backgrounds. Scotchgarded to protect your furniture from soil and stains. Handsomely printed on long-wearing sailcloth and tailored with Roly Poly's unique 2-piece construction for easy installation.

Chair	Chesterfield	Daveno
22.50	44.50	32.50

Eastham Floral

Room magic! A splash of floral colour in browns with pumpkins, greens, brown-gold on white. Printed sailcloth. Reversible cushions. Washable.

Chair	19.95
Chesterfield	39.50
Daveno	29.50

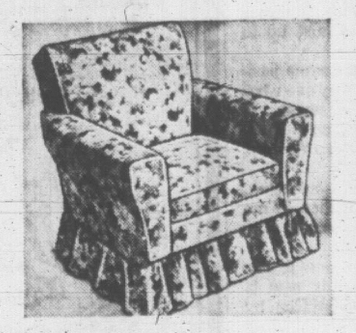

Sharon Floral

Floral printed sailcloth in multi-coloured patterns to enhance your décor. Two-piece construction, anchored back, all 'round flounce. Washable. Brown, green, blue.

Chair	15.95
Chesterfield	29.50
Daveno	22.50

"Gary" Jacquard

A woven jacquard pattern in solid tones of brown, acqua, pumpkin and green. Scotchgarded to repel stains, soil. Reversible cushions. Washable.

Chair	22.50
Chesterfield	44.50
Daveno	32.50

Michelle

Rich satin sheen in colours inspired by a French garden. Brown with burnt orange, gold with green and blue, red with pink and olive. Reversible cushions.

Vancouver Downtown Store Only

Chair	27.50
Chesterfield	54.50
Daveno	37.50

Woodward's Draperies, Second Floor.

Woodward's Mayfair Phone 386-3322. Outside Victoria, Zenith 6544 (Toll Free).
Store Hours: 9:30 a.m. to 6 p.m. Evening Shopping Thursday and Fridays 'til 9. Closed Mondays.

Your family will love Woodward's meat 'cause it's guaranteed Flavourful & Tender

You can always count on your family's delight time after time when you serve meat from Woodward's because it's tender-aged to give it peak flavour and melt-in-the-mouth tenderness.

GRAIN-FED ALBERTA BEEF
Steaks Sirloin or Club. Canada Choice ..... lb. **89¢**

GRAIN-FED ALBERTA BEEF
Rump Roasts lb. **69¢**

BONELESS ROASTS
Sirloin Tips Canada Choice lb. **98¢**

GRAIN-FED ALBERTA BEEF
Pot Roasts
Chuck or Round Bone. Canada Choice ..... lb. **43¢**

BONELESS ROLLED
Shoulder Roasts
All solid meat. No waste. Canada Choice ..... lb. **69¢**

WOODWARD'S OWN CURE
Corned Beef ..... lb. **59¢**

MAPLE LEAF
No. 1 Bacon
Picture Pack Side ..... lb. **89¢**

Del-Pak Fine Foods

FRESHLY MADE
Vegetable Salad lb. ..... **39¢**
HEAT AND SERVE
Cabbage Rolls Pkt. of 2 ..... **39¢**
FOR YOUR PUDDINGS
Chopped Suet Pure, lb. ..... **29¢**
MELTON MOBRAY
Pork Pies 1-lb. size, each ..... **69¢**

CHIVER'S OLD ENGLISH
Marmalade 9-oz. jar **2 for 49¢** 24-oz. jar .. **59¢**

MONARCH
Cake Mixes Pouch Pack ..... **4 for 55¢**

POST'S CRISPY NUMBERS OR
Crispy Critters 10½-oz. pkt. ..... **37¢**

B.C. GLEN VALLEY
Peaches Standard Halves, 15-oz. tin **2 for 39¢**

JELL-O
Puddings Regular **2 for 27¢** Large **19¢**

AYLMER
Tomato Catsup 11-oz. bottle ..... **2 for 33¢**

AYLMER FANCY
Tomato Juice 48-oz. Tin ..... **2 for 59¢**

AYLMER VEGETABLE OR
Tomato Soup 10-oz. tin ..... **4 for 39¢**

SALADA
Tea Bags 60's ..... **79¢**

WOODWARD SPECIAL BLEND
Coffee 1-lb. pkt. ..... **69¢**

HUSKY
Pet Food Cat or Dog Food. 15-oz. tin ..... **6 for 49¢**

ROBIN HOOD
Breakfast Oats Quick Cooking .. **5 lb. 59¢**

BIG SISTER AUSTRALIAN
Fruit Cakes (Grocery Section) 5 varieties, 1 lb. ..... **59¢**

BULMAN'S B.C.
Tomatoes 20-oz. tin ..... **2 for 45¢**

CHRISTIE'S
Soda Crackers 2-lb. pkg. ..... **59¢**

DEL MONTE
Fruit Drinks Pineapple and Grapefruit or Pineapple and Orange, 30-oz. tins ... **2 for 59¢**

IMPORTED
Tomatoes
Beef Steak Variety for salads and sandwiches .. lb. **19¢**

OKANAGAN
Apples
Extra Fancy McIntosh Reds, Extra Fancy Spartans, Large sizes only. (Approx. 5 lbs. to the dozen). Dozen ..... **69¢**

LOCAL
Cauliflower
Snow White Heads, each ..... **19¢**

IMPORTED
Green Beans
Crisp and Clean ..... lb. **19¢**

MIX OR MATCH
Nuts in the Shell
Walnuts, Filberts, Almonds, Brazils, Pecans ..... lb. **53¢**

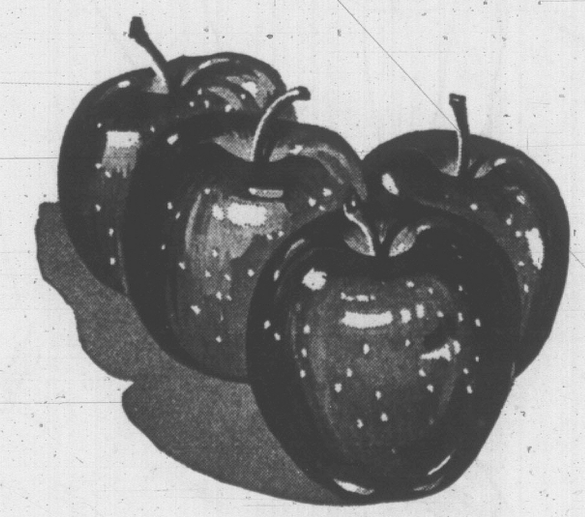

From Our Ovens

Woodward's Own
Peach Torte
Bavarian Cream Filled with Peach and Creme Garnish
each **59¢**

Woodward's Own
Bear Claws
Serve These Warm for Extra Flavour
6 for 47¢

Dairy Features

SOLO
Margarine
1-lb. pkt.
3 for 79¢

WOODWARD'S SUPREME
Cheese Slices
16-oz. pkt.
59¢

HALLOWEEN CANDIES
A B Gums
Orange and Black ..... lb. **39¢**
See Our Large Display of Handi Handouts for TREATS THAT'S SWEET
Candy Dept. by Escalator

"It's Baby Week"
CHRISTIE'S
Arrowroot Biscuits 13-oz. pkg. **45¢**

HEINZ
Baby Foods Strained or Junior 4¾-oz. tin **10 for 99¢**

MIXED CEREAL
Pablum 16-oz. pkg. **49¢**

FARMER'S WIFE
Canned Milk Skimmed or Whole 16-oz. tin **2 for 39¢**

EAGLE BRAND
Condensed Milk 15-oz. tin ..... **39¢**

MIRACLE EVAPORATED
Goats' Milk 13-oz. tin ..... **57¢**

DIAPER PURE
Diaper Wash and Rinse Pkt. **48¢**

WOODBURY'S
Facial Soap **6 bars 53¢**

DEL MONTE SEASONED
Wax or Green Beans 15-oz. tin **2 for 39¢**

LIBBY'S FANCY
Creamed Corn or Peas 15-oz. tin **2 for 35¢**

LIDO PURE
Chocolate Eclairs 28 Biscuits Pkg. **39¢**

SHIRRIFF'S
Instant Potatoes 12-oz. pkg. **59¢**

TANG
Orange Drink **2 Pkt. for 45¢**

AYLMER HARVARD
Diced Beets 15-oz. tin **2 for 37¢**

REGULAR
Kotex 12's **2 for 69¢**

DELSEY
Tissue 2-Roll pack **2 for 43¢**

JOHNSON'S
Bravo Wax 32-oz. **89¢** 46-oz. **1.19**

Prices Effective October 21, 22, and 23. Personal Shopping Only. We Reserve the Right to Limit Quantities.

GROOS TELLS UVIC GRITS:

Commons Does Stupid Things

Canadian voters have it in their power to halt incessant political in-fighting in Parliament by electing a majority government, the University of Victoria Liberal Club was told Tuesday.

David Groos, Limeral candidate seeking re-election in Victoria, said the Nov. 8 vote was called to end the unsatisfactory situation resulting from minority government.

"There is an insecurity in running a country under those circumstances," he said.

However, he added that he thought it "remarkable they've been able to carry it this long.

"Members tend to take a political rather than a national attitude," he said, "and as a result, the House does stupid things."

Mr. Groos quoted as an example the recent 17-day discussion on the interim budget for 30 days of money supply. The talks, he said, should have taken no longer than 15-20 minutes.

CLOSE THE GAP

The Liberal candidate went on to say that Liberal policy was to try to close the gap between rich and poor and equalize the distribution of economy.

As for old-age security, Mr. Groose said that the Liberals raised the issue as part of the Canada Pension Plan.

He recalled the last Parliament had raised pensions from $65 to $75 for persons over 70 years of age and introduced a year-by-year reduction of the qualifying age to 65.

"The growth of the country," he said, "will take care of increased taxes necessary for this."

Asked if Pearson planned to send troops to Viet Nam if re-elected, Mr. Groos replied that he didn't believe Canada had been asked to lend assistance.

If the U.S. appeals to Canada for support, he said, he felt that the government would have to "bear in mind our own interests as far as the Commonwealth is concerned.

NOT ELECTION ISSUE?

"I don't think you can expect the U.S. to withdraw from Viet Nam," he said.

"And I don't believe the Viet Nam situation should be made an election issue.

"Canada's status as a mediator is pretty high internationally."

Mr. Groos said he thought Canada should get out of the nuclear arms stage but added that "we have an obligation of honor to NATO and we must live up to it until there are signs to get rid of these arms."

During the question period which followed his speech, Mr. Groos was asked what he considered his first duty as an MP.

"You must balance your duty to the country and to the constituency," he replied.

"My views changed on the flag issue. I voted more as a Canadian than as a Victorian there," he said.

"It is hard to get a real feeling of what your constituency wants."

The press, he said, "did not give a true public opinion" of the matter.

"I voted accordingly."

Gordon Head Backs Saanich Pool Plans

Support has been pledged to Saanich's capital projects budget even before full details have been disclosed.

A resolution passed at the annual meeting Monday night of the Gordon Head Community Association pledged support for the entire budget because swimming pools are part of it.

Two outdoor heated swimming pools costing $150,000 each are part of the budget. Full details are expected to be released shortly.

One of the pools will be in the Kenmore-Tyndall part of Gordon Head on land recently acquired by Saanich. The community association plans to erect a new hall beside it.

The capital projects budget will go before property owners at he December municipal election.

Approval will be sought for the borrowing of several million dollars, principally for use in buying land for recreational and road use.

Defence Claims 'No Proof'

Two defence lawyers argued Monday that evidence submitted by police did not prove that Rebecca and Robert Bowden, 1216 Oxford Street, were recording bets.

The evidence was seized by police in a raid on the Bowden home Sept. 11. It consisted mostly of some numbers found on a sheet of paper in the kitchen.

Gordon Vosburgh, counsel for Mrs. Bowden, said the police made no effort to identify either of the two accused with the writing on the paper.

He said that witnesses who said the writing indicated bets were recorded had agreed under cross-examination that this was only a subjective interpretation they had placed on the writing.

Mr. Vosburgh said the writing showed no continuity of legible characters that would, taken together, indicate a bet had been recorded.

PHONE NUMBER

Hugh McMillan, counsel for Mr. Bowden, said he could make his own telephone number—3851031—into "something sinister," using the interpretation placed by police on the writing on the pad.

He said if his telephone number were written down ". . . and say the last two numbers were illegible, that would mean the third race in California, horse five and a $10 bet."

"It would be even more incriminating if I wrote my name after it. Then we would have Hugh McMillan betting so much on a horse in California.

"So there is something that can be taken" out of the police analysis "and also a perfectly innocent explanation," he said.

Mr. McMillan said police failed to produce any evidence of persons placing a bet.

Magistrate William Ostler remanded the case until Friday for judgment.

Man, Woman Shot

FREDERICTON (CP) — The RCMP here said today bodies of a Fredericton man and woman, both dead of gunshot wounds, have been found in the Oromocto area, 11 miles from Fredericton. Police said the double fatality Tuesday night apparently resulted from one shot.

"EXPORT"
PLAIN
or FILTER TIP
CIGARETTES
(REGULAR and KINGS)

Harold Jamison Reporting!

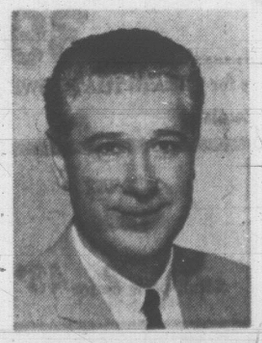

The 1966 CHEVELLE has been called Sleek and Stunning! And it is! It's the newest style in middle-size cars, and I hope you come to see it soon at Morrison's new Showrooms. The style is NEW . . . the power and performance more exciting than ever. Make '66 your CHEVELLE Year!

Harold Jamison

MORRISON
CHEVROLET OLDSMOBILE LTD.
3050 DOUGLAS at FINLAYSON 385-5777

Pure Wool Makes its mark . . . elegantly!

It's a mark of elegance to wear fashions created from pure virgin wools . . . and here are brilliant examples from our many-splendoured collection for Fall . . .

A. Smart young coat . . . with "this minute" looks and a bright future. Particularly beautiful because it's fashioned from pure virgin wool. Double breasted . . . inverted back pleat and half belt. Alabaster, Ocean blue, Ruby, Gulf blue. Petites 6-14 ..... **69.50**

B. Framed-in-fox . . . pure virgin wool coat by Wilbro . . . elegantly at ease in a softly shaped silhouette. Alabaster, Forest green or Ocean blue with Blue Fox collar, or toffee, with snow-top fox collar. Sizes 6 to 16 ..... **119.50**

C. 3-part harmony . . . nubby tweed—diagonal weave wool walking suit, sets the pace so fashionably for fall. ¾ jacket over a short-sleeved top, slender skirt. All 3 pieces fully lined. Ocean, alabaster, gulf blue, ruby. Sizes 6 to 16 ..... **89.50**

Woodward's Ladies' Wear, Main Floor.

Woodward's Mayfair Phone 386-3322; Outside Victoria, Zenith 6544 (Toll Free). Store hours: 9:30 a.m. to 6 p.m. Evening shopping Thursdays and Fridays 'til 9. Closed Mondays.

Woodward's
FASHION
CENTRES

Woodward's MAYFAIR

FOUNDATION WEEK

Style Right Foundations That Are Right in Step with Fall Fashions

Woodward's Mayfair Phone 386-3322, Outside Victoria, Zenith 6544 (Toll Free). Store hours: 9:30 to 6 p.m. Evening shopping Thursdays and Fridays 'til 9. Closed Mondays.

Cordé *de* Parie

The aristocrat of fine corsetry

Lady Suzanne Corde de Parie

. . . are all a woman wants in a bra, it would seem. But you know better you know the excitment of feeling the delicate, whispering embrace of a featherweight bra molding your figure, sharing with you intimate feminine secrets of loveliness and romance. It's sheer poetry. By Corde de Parie, of course. Also black up to D fittings.

Short line sizes 32A to 38C **6.50**

Long line sizes 34B to 38C **9.95**

Lady Suzanne Strapless Bra

Your "social security" will be perfect, in a good-fitting, strapless bra styled by "Lady Suzanne." The plunging neckline makes the bra go with more of your dresses beautifully. Of powerful Lycra and imported lace, enjoy the luxury of a quality strapless bra. Sizes 32A-38B.

Short Line **5.95**

Long Line **8.95**

It's Smart Figuring to Wear Gossard

FIT TOGETHERS

by GOSSARD ARTEMIS

Beautiful fit and made-for-each-other look

You'll delight in the smart, styling, lovely shaping and comfortable control of this long leg pantie fashioned of nylon and nylon and Lycra Spandex power net. Shaped front panel is made of reinforced nylon and trimmed with fetching lace. Small, medium and large. **11.95**

You'll feel like royalty in this princess-shaped bra with lovely lace trim made of nylon tricot and lined with nylon marquisette, the bra also has nylon and Lycra Spandex power net front and back sections. Pearl, 32A-36B. **5.95**

Matching Slip

In pearl nylon tricot, beautifully styled. Sizes 32-38. **5.95**

See Our Selection of Gossard's

answer combination underscores your fluid fashions

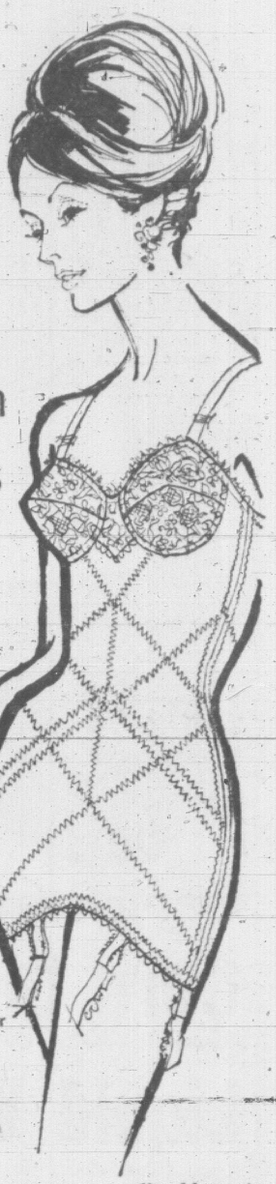

Smooth shaping, boneless control, comfort . . . all add up to new figure shaping for you. Inner bands crisscross in front for all-around control. Lined nylon lace cups have foam rubber undercup reinforcement. Lycra® Spandex® pull-on in white,

38C-40C **28.50**

Smooth shaping, boneless control, comfort . . . all add up to new figure shaping for you. Inner bands crisscross in front for all-around control. Lined nylon lace cups have foam rubber undercup reinforcement. Lycra Spandex pull-on in white.

Sizes 38C-40C

Price **28.50**

SPECIAL PURCHASE

Quality Foundations by Rose Marx at Savings to you

Padded Bra **2.99**

For that little extra figure flattery. Sizes 32A-38B.
SALE PRICE .....

Long Leg Pantie Girdle **4.99**

In powerful Lycra styled for maximum control. Size small, medium, large. SALE .....

Fashion Right Foundations

Rose Marx

Teen Bra

Popular bra for the young figure with soft Kodel padding and stretch straps. Sizes 32AA-36A. **1.95**

Pantie Brief

Lightweight pantie brief in slim fitting style. Sizes small, medium, large. **2.95**

Girdle

In snug fitting Lycra for comfort. Lace panel for added control. Sizes Small, medium, large **3.95**

Long-Leg Pantie Girdle

For extra slimming lines. Especially nice under knit dresses or slims. Sizes S.M.L. **4.95**

Padded Bra

Stretch strap bra for wonderful figure flattery. Popular stretch straps. White. Sizes 32A-38B **3.95**

Will be your choice for a smoother slimmer you... Now a girdle you can machine wash!

Playtex Pantie Girdle

The most comfortable and smooth girdle you can wear and you'll enjoy what it does for you, and you can machine wash your new Lycra girdle—even bleach it! Available in small, medium and large. Weighs only 4½ oz.

PRICE **10.95**

Pull-On Girdle

S.M.L. ..... **7.95** XL **8.95**

Bandeau Bra

In popular stretch ever Spandex and comfortable stretch straps. Sizes 32A - 40C.

PRICE **5.95**

Long Line Playtex Bra

For smooth slimming lines and extra support. Ideal for the heavier figure. Regular straps.

Sizes 34A-40C **7.95** Sizes 34D-40D **8.95**

Playtex Bra

Comfy Lycra with the snug fitting regular straps. Sizes 32A - 40C **3.95**

Also available in D fitting **4.95**

Playtex Foundation Garment

There's *more*

TV Dinners
Swanson's Frozen.
Assorted meat varieties.
Your choice, each **59c**

Apricot Jam
Empress Pure.
Delicious on breakfast toast.
48 fl. oz. tin **89c**

Fruit Drinks
Empress Apple, Grape or Orange.
48-oz. tin ..... **4 for $1.00**

Fall House Cleaning Needs:

Corn Broom Blindcraft, 5-string. Each **99c**

Liquid Wax Aero, Clear. 32-oz. tin **79c**

All-Purpose Cleaner Pine-sol. 15-oz. bottle **69c**

Vanish Drain and Toilet Deodorizer. 20-oz. tin **35c**

Brocade Soap Assorted colors. Regular bars ..... **10 for 75c**

Bon Ami Jet Spray 14-oz. tin **75c**

Oven Cleaner Spray Easy-Off. 10-oz. tin **59c**

Furniture Polish Johnson's Pledge. 6½-oz. tin **89c**

White Magic Cleanser 14-oz. tin ..... **2 for 39c**

Rubber Gloves Playtex Living. With extra right hand. Small or medium **$1.29**

Bleach
White Magic. Full strength 5% Chlorene. 128-oz. jug **59c**

Deodorant
Florient Room. Assorted scents. Large tin **69c**

Sponges
Dandy. Many uses around the home. 5"x4"x2". Each **19c**

Detergent
Brocade Liquid. Mild. 32-oz. plastic **79c**

Chocolate Drink Mix Hershey's. 2-lb. pkg. **99c**

Dill Pickles Heinz, Kosher Style. 16-oz. jar **39c**

Betty Crocker Bisquick 40-oz. package **55c**

Instant Coffee Nescafe. Special offer. 6-oz. jar **$1.09**

Chocolate Syrup Hershey's. 16-oz. jar **31c**

Coffee Mate Carnation Cream. 6-oz. jar **55c**

Sanitary Napkins Carefree by Modess. Box of 36 ..... **$1.29**

Mild Cheddar Cheese
Safeway Ontario.
Favorite of all. Random cuts ..... lb. **69c**

Danish Blue Cheese Kraft. 4-oz. package **39c**

Imperial Cheese McLaren's. 8-oz. package **65c**

Cheese Slices Kraft Canadian. 2-lb. package **$1.39**

Skim Milk Cheese Dairfarm. 2-lb. package **99c**

Cheddar Cheese Black Diamond. Aged in Beer. 8-oz. pkg. **57c**

Tomato Soup or Vegetable. Aylmer. 10-oz. tin ..... **4 for 39c**

Green Peas Taste Tells. Choice Assorted. 15-oz. tin ..... **4 for 59c**

Kernel Corn Town House. Fancy, Whole. 15-oz. tin ..... **4 for 59c**

Baked Beans Heinz. In Tomato Sauce. 15-oz. tin ..... **4 for 89c**

Tomato Juice Heinz, Fancy. 48-oz. tin ..... **3 for $1.00**

Soft Drinks Cragmont. Regular or Low Calorie 10-oz. tin ..... **10 for 99c**

Casino
Tea Bags
Ceylon Black Tea. Delicious, refreshing. Package of 100 ..... **69c**

Skylark Fresh
BREAD
Cracked Wheat
For breakfast toast and school lunches
16-oz. sliced loaf ..... **2 for 39c**

Betty Crocker
Cake Mixes
Assorted. 19-oz. pkg. **49c**

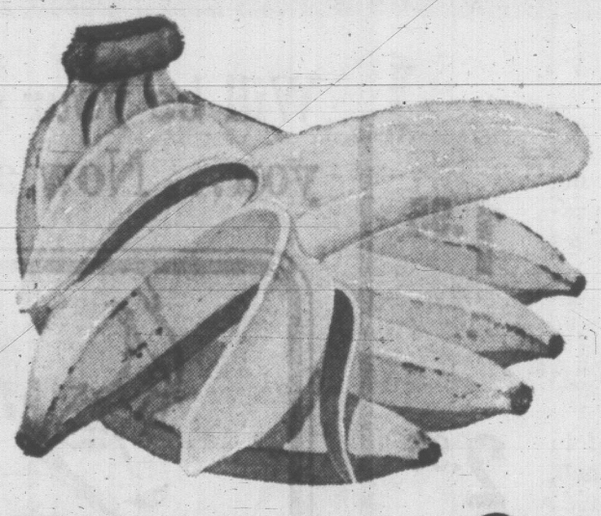

No. 1 Quality Bananas
Plump, firm fruit. Serve sliced on Ice Cream or put one in the lunch box ..... **4 lbs. 59c**

Emperor Grapes
Fresh, California. Juicy, sweet, firm clusters ..... **2 lbs. 29c**

Fresh Lettuce
California. Fresh, crisp heads. **2 heads 29c**

Fresh Tomatoes
California Field. Firm red-ripe. For slicings ..... **2 lbs. 45c**

Savoy Cabbage Make delicious cabbage rolls, lb. **10c**

Fresh Parsnips Serve buttered, lb. **23c**

Green Peppers Imported. Crunchy, fresh, lb. **25c**

Fresh Beets Local, bulk ..... **2 lbs. 19c**

Fresh Mushrooms Local. Delicious on steaks, lb. **59c**

Fresh Local
Cauliflower
Tender, snow white heads. Serve with tasty cream sauce ..... lb. **10c**

for you at SAFEWAY

Superb Beef
Standing Rib Roast

Cut from Top Quality Government Inspected Canadian Grain-fed Beef. Safeway trimmed. Aged to the peak of perfection. Canada Choice, Canada Good ..... lb. **69c**

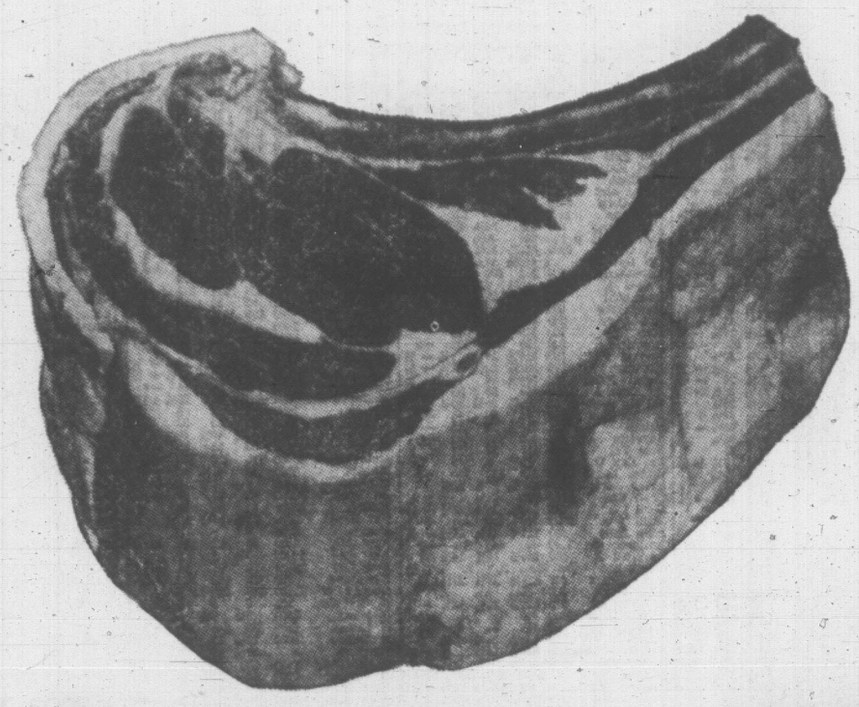

Blade Rib Roast

Blade Bone Removed. Canada Choice, Canada Good ..... lb. **67c**

Beef Pot Roast

Boned and Rolled. Plate and Brisket. Canada Choice, Canada Good ..... lb. **59c**

Beef Rump Roast

Corner and Shellbone Cuts. Government Inspected. Canada Choice, Canada Good ..... lb. **99c**

Manor House, Frozen Fresh

Chicken Breasts

Government Inspected. Make delicious chicken and chips. 1 lb. to 2 lb. trays ..... lb. **69c**

Manor House, Frozen Fresh

Chicken Wings

Government Inspected. For a tasty, economical meal ..... lb. **45c**

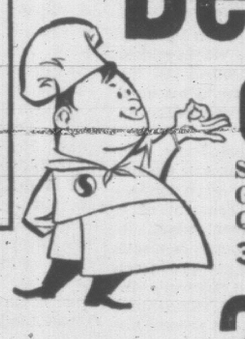

Ground Beef

Safeway Guaranteed Quality ..... lb. **53c**

3-lb. pkg. **$1.49**

Fish Sticks Captain's Choice, 8-oz. pkgs. ..... 3 for **$1.00**

Pure Pork Sausage Economy Brand. 1-lb. pkg. ..... **67c** 1½-lb. pkg. ... **99c**

Sliced Side Bacon Swift's Eversweet. 1-lb. pkg. **89c**

Pear Halves
Town House, Fancy. 15-oz. tin ..... 2 for **49c**

Sliced Peaches
Gardenside, standard. 15-oz. tin ..... 2 for **39c**

Tomato Ketchup
Heinz, 11-oz. bottle ..... 2 for **49c**

Luncheon Meat
Tulip. For tasty sandwiches. 12-oz. tin ..... 3 for **$1.00**

Oatmeal Cookies
Dad's. For school lunches and after-school snacks. 10-oz. pkg. ..... 2 pkgs. banded **49c**

This Week's Health and Beauty Aid Feature

Vapo-Rub
Vick's. Economy Size 3-oz. jar **89c**

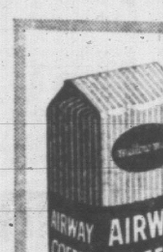

Airway Coffee
or Nob Hill

Whole Bean. Grind it fresh when you buy.

1-lb. bag **69c** 2-lb. bag **$1.35**

Fancy Cream Corn Libby's. 15-oz. tin ..... 4 for **69c**

Heinz Spaghetti In tomato sauce. 15-oz. tin ..... 4 for **79c**

Quaker Oats Quick Cooking. For hearty breakfast. 48-oz. pkg. ..... **49c** 5-lb. bag **65c**

Sugar-Frosted Flakes Kellogg's. 10½-oz. pkg. **33c**

Bread and Butter Pickles Heinz. 32-oz. jar **53c**

Apple Pie Fillers Stafford's. 20-oz. tin **39c**

Champion Dog Food Regular. 15-oz. tin ..... 3 for **31c**

FROZEN FOODS

Mixed Vegetables
Bel-air Premium Quality, 2-lb. cello ..... 2 for **79c**

Apple or Cherry Fruit Pies
Bel-air Premium. Light, flaky pastry. Ready to bake. 24-oz., each **49c**

Parfait Cakes
Pepperidge Farms. Assorted, each **49c**

Lucerne Bonus Quality

Fresh Milk
Homogenized, 3.8% butterfat. 3-quart, wax free plastic coated carton **69c**

Half and Half
Lucerne Coffee Cream, pint carton **28c**

Chocolate Drink
Lucerne, bonus quality, quart carton **26c**

Prices Effective
October 20, 21, 22, 23
in Victoria.

Kellogg's Chex Cereals

Wheat Chex	Rice Chex	Corn Chex
18-oz. pkg. **39c**	9-oz. pkg. **33c**	9-oz. pkg. 2 for **45c**

Lucerne Party Pride

Ice Cream
Rich and creamy. Choose your favorites from our wide assortment ..... 3-pt. ctn. **59c**

SAFEWAY

CANADA SAFEWAY LIMITED

FULL TORONTO TRADING

TORONTO CLOSING STOCKS
By The Canadian Press
Toronto Stock Exchange—Oct. 20

Complete tabulation of Wednesday transactions. Quotations are in cents unless marked $. z—Odd lot. xd—Ex-dividend. xr—Ex-rights. xw—Ex-warrants. The net change is from the previous board-lot closing sale.

INDUSTRIALS

A—B

Stock	Sales	High	Low	Close	Net Chge
Abitibi	3483	$17	16¾	17	
Agnew-S	218	$15¼	15¼	15¼	
Alta Gas	2280	$39½	39¼	39½	— ¼
Alt Gas w	450	$12¼	12	12¼	— ¼
Alta Nat	350	$19¾	19	19¾	+ ¼
Alg-Cen	306	$9¾	9¾	9¾	— ⅛
Alg Cen w	1580	6.5	600	600	—25
Algoma	1127	$65¼	64¾	64¾	— ¾
Algonquin	259	125	125	125	
Alt G 4¾ pr	50	$98¼	98¼	98¼	— ¼
Alumini	13568	$31¾	31¼	31⅝	+ ⅛
Alum 4¼ pr	285	$40⅝	40¼	40½	+ ⅛
Alum 1 pr 4	240	$22	22	22	
Alum 2 p 4½	210	$47⅜	47⅛	47⅜	+ ⅛
Amg CP 4½	150	$24	24	24	+ ⅛
Anthes A	1215	$23¾	23½	23½	
Argus	z180	$20½	20½	20½	
Arg B pf	295	$50½	50	50¼	— ¾
Arg C P pr	1905	$12⅝	12¾	12⅝	+ ⅛
Arg 250 pr	55	$51	51	51	— ¾
Atl Sugar	220	$24	24	24	
Atl Sug A	100	$23⅜	23⅜	23⅜	+ ⅛
Atl Sug pr	80	$100	100	100	
Auto El	200	$5½	5½	5½	+ ⅛
Avco	1730	$26⅛	25	25⅞	+1⅛
Bank Mont	955	$61⅛	61	61⅛	— ⅛
Bank NS	288	$73¾	73¾	73¾	
Bartaco	300	250	250	250	+20
Bath P	430	$22½	22½	22½	— ½
Bath P w	160	$10½	10¼	10½	+ ⅛
Benv Lum	50	$38	38	38	—1
Bell Phone	4654	$57¾	57⅛	57¼	+ ⅛
Bicks	600	$11	11	11	+ ⅛
Bow Valley	100	$11⅞	11⅜	11⅜	
B Valley wt	100	500	500	500	—20
B Valley pr	100	$50½	50½	50½	
Brazil	3400	$8¾	8½	8⅝	— ⅛
BA Oil	4048	$29⅜	28⅞	29	— ⅜
BC Forest	2080	$23¾	23½	23⅝	— ⅛
BC Pack B	z25	$20½	20½	20½	
BC Sugar	255	$38½	38½	38½	+ ⅛
BC Phone	28	$69½	69½	69½	— ⅛
BCPh 4¼ pr	210	$96⅝	96⅝	96⅝	
BCPh 484 p	400	$25	25	25	
Br Int Fin	205	$8¼	8¼	8¼	+ ⅛
Brockville	100	$7½	7½	7½	
Bullochs A	z100	$7¾	7¾	7¾	
Burns	1855	$19	18½	18½	— ¼

C—E

Cal Pow	705	$26	25¾	26	
Cal Dale	400	200	200	200	—10
Can Bread	300	$15	14¾	14¾	— ¼
Can Com	55	$47½	47¾	47½	— ⅛
CD Sug	110	$24½	24½	24½	
C I Fndry	365	60¾	60¼	60¼	— ½
Can Malt	200	25	25	25	— ¼
C Pack A	z10	$85¾	85¼	85¾	
C Pack B	150	$85	85	85	— ⅞
Can Perm	z5	$72	72	72	
CSL	75	$35	35	35	
CAE	855	$12	12	12	
C Brew	7654	$8	7⅞	7⅞	
C Brew A pr	z5	$45½	43½	43½	
C B AI A w	130	415	405	405	
C B-AI B w	100	410	410	410	+10
C Chem W	400	$30	$05	$05	—20
C Colli 6 pr	z15	$18¾	18¾	18¾	
C Curt W	500	72	71	72	+2
C Dredge	610	$20	$20	320	
C Found	250	$6	6	6	
C Found pr	z12	$17¾	17¾	17¾	
CGE	110	$49½	49½	49½	—1⅜
CGE pr	100	$50½	50½	50½	+ ½
Can G Inv	226	$60⅞	60¾	60⅞	
C Hydro	z10	$29	29	29	
Can Godale	100	475	475	475	+25
C Imp Bk C	4371	$63⅞	63	63¾	+ ⅛
C I Gas Oil	3068	$12⅜	12⅜	12⅜	+ ⅛
C I Gas Oil p	225	$13⅜	13⅜	13⅜	— ⅛
CIL	485	$19¾	19½	19⅝	— ⅛
C Marc	600	$5⅝	5⅝	5⅝	
CPR	4107	$69	68¾	6s⅛	+ ⅛
CPR pr	1600	$10	9⅞	10	
C Refract	z150	$18¾	18⅜	18⅝	
Can Tire	180	$61¾	60¾	61¾	+ ⅝
C Tire A	400	$87½	87	87	— ¾
C Util	50	$58	58	58	—1
C Util Pr	z20	$98¾	98¼	98¼	
C Vickers	z20	$19¾	19¾	19¾	
CWN Gas	270	$19¾	19¼	19½	+ ⅛
CWN G pr	z15	$15¼	15¼	15¼	
C Westing	145	$7½	7½	7½	+ ⅛
Cap Bldg	1661	65	65	65	—5
Caribbean	200	205	205	205	—5
Chat-Gai	200	$13¾	13¾	13¾	— ¼
Chemcell	975	$15¾	15½	15¾	— ⅛
Cheme 175 p	75	$36½	36⅜	36½	— ⅛
Chrysler	z121	$56	56	56	
Clairtone	440	56¾	6¼	6¼	+ ⅛
Clairton w	500	335	315	315	—10
Col Cell	449	$7⅞	7⅝	7⅞	— ⅛
Col Cel pr	275	$26¼	25⅞	26	
C Savings	370	$14	14	14	
Con Bldg	373	350	350	350	—30
Con Bldg w	750	185	185	185	—10
Con MS	8744	$49¾	49¼	49½	— ¼
Con Paper	619	$38¾	38⅜	38⅝	+ ⅛
Con Gas	3565	$14⅛	13⅝	14	+ ⅛
Corby vt	150	$21½	21½	21½	
Corby B	100	$21	21	21	+ ⅛
Corontn	1600	375	375	375	
Coron 2pr	z7	7	7	7	
Coron 12pp	100	$14¾	14¾	14¾	
Coron w	200	23	23	23	—14
Cosmos	600	$12½	12	12	
Crain RL	570	$31	30	3.1⅛	+1½
Crow's N	535	$16	16	16	+ ⅛
Crush Int	6015	$14⅝	14½	14⅝	+ ⅛
Cygnus A	606	430	430	430	
Cygnus B	z94	$6⅝	6⅝	6⅝	
Dale Ross	z50	$17	17	17	
Dale RA p	300	$9⅜	9½	9⅜	+ ⅛
Delta Acc	50	$25½	25½	25½	
Delta Bpr	80	$123	120	123	+3
Dist Seag	2485	$17⅞	17	17⅜	+ ⅛
D Bridge	1666	$29⅛	28⅞	29	— ⅛
Dom Elect	2835	$17⅛	17	17	— ⅛
Dofasco	3131	$27⅛	26⅞	27⅛	
Dom Glass	625	$16⅜	16	16	+ ⅛
Dom Lime	200	$5¾	5½	5¼	— ⅛
D Lime w	600	160	150	150	—10
Dosco	600	$13¼	13¼	13¼	+ ⅛
Dom Stores	1145	$25⅛	25¼	25⅛	
Domfar	3220	$18½	18¼	18⅜	
Domtar pr	1000	$20⅜	20⅝	20⅜	— ⅛
Dom Text	175	$32¼	32½	32¾	— ⅝
Du Pont	296	$46	45⅞	46	+ ⅛
East Ch Tr	75	$46	46	46	
Emco	2035	$13⅛	13	13⅛	+ ⅛
Emp Life	10	$231	231	231	—9
Exquisite	500	$13½	13¼	13¼	
Exquisite pr	z45	$13	13	13	
Exquite Aw	150	325	325	325	—15

F—J

Falcon	2375	$108½	107½	108½	+ ½
Farm Play	200	$26¾	26½	26¾	
Fanny F	127	$42	42	42	—1
Fed Grain	200	$7¾	7¾	7¾	
Fleet Mfg	3500	61	60	60	
Fleetwood	100	$25	25	25	+ ½
Ford US	100	$63½	63½	63½	—1
Ford Can	600	$150	149¾	149¾	— ⅛
FPE-P A	1550	$16⅛	16⅛	16⅛	
FPE-P pr	74	$31¼	31¼	31¼	— ½
Gen Bake	225	$8¾	8½	8¾	+ ⅛
G Dynam	975	$51	51	51	— ½
GMC	255	$116½	116½	116½	+ ⅛
GP Drill A	150	225	225	225	—25
Gs Wire	60	$95	94	95	
Globe A	550	$11¾	11¾	11¾	
Goodyear	1105	$241	230	237	+12
Goodyr pr	55	$45¼	45¼	45¼	+ ⅛
G Mack A	100	$8	8	8	
G Bahama	600	290	280	290	—10
GL Paper	695	$20⅜	20½	20⅜	— ⅛
GL Power	150	$33¾	33½	33½	
Great West	3000	24	24	24	+2
Gr W Life	140	$92½	92¼	92½	— ½
Gr Wpg G	4208	$26	25⅝	25⅝	
Greyhnd	750	$12¾	12⅝	12¾	
Guar Tr	102	$13¾	13¾	13¾	+ ⅛
H Cotton	75	$39½	39½	39½	+ ½
Hardee	2700	100	95	100	—5
Hard Carp	80	$33	33	33	+ ½
Hard Crp A	300	$28¼	28½	28½	
Hawker-S	1170	$5¾	5¾	5¾	— ⅛
Hayes Stl	860	$22½	22	22⅜	+ ⅛
Home A	923	$18¾	18½	18¾	— ⅛
Home B	1610	$19½	19¼	19¼	
Horne Pf	2100	300	295	300	
HBC	910	$14½	14⅜	14⅜	— ⅛
HB Oil G	189	$16⅞	16⅞	16⅞	— ⅛
Hur Erie	1055	$12¼	12¼	12¼	— ⅛
Husky	5205	$13⅜	13	13⅜	+ ⅛
Husky Dw	310	705	695	695	+15
Imp Life	20	$276	276	276	
Imp Oil	3838	$55¾	55¼	55¾	+ ⅛
Imp Tob	100	$14⅜	14⅜	14⅜	+ ⅛
Ind Accep	2370	$25½	25	25	
Ind Min	270	$7¾	7¾	7¾	— ⅛
Ind Wire	2950	280	250	280	+ 5
Inglis	3942	$7¼	7	7⅛	
Inland Gs	255	$10¼	10¼	10¼	— ⅛
Inland Gpr	z45	$18⅝	18⅞	18⅝	
I Bronze pr	25	$28¾	28¾	28¾	
IMC	25	$65	65	65	
Int Nickel	4265	$98¼	97¾	97⅞	+ ⅜
Int Util	3740	$31⅝	31⅜	31¾	+ ⅛
Intpr Dis	200	185	185	185	
Inter PL	885	$88	87¾	87¾	— ⅛
Int Stl P	4715	$5¾	5¾	5¾	+ ⅛
Inv Grp	1900	$16¼	16	16¼	+ ⅛
Inv Grp A	7167	$14⅞	14½	14⅞	+ ⅜
ITL Ind	250	$13⅜	13⅜	13⅜	
Jamaica PS	401	$14	13¾	14	—1¼
Jefferson	725	$23	22¾	23	+ ⅛
Jeff Bw	1980	$15½	14⅞	14⅞	
Jockey C	5270	$5¼	5⅛	5⅛	
James Stl	1942	$8¾	8¼	8¼	— ¼

K—N

Kelly D A	2525	$5½	5⅜	5½	+ ⅛
Kelly wts	2725	6	56	59	—1
Kelsey Co	615	$18	18	18	+ ⅛
Labatt	746	$18½	18⅜	18⅜	— ⅛
Lafarge A	300	$11	11	11	
LOnt Cem	7150	$6½	6½	6½	
L O Cem w	7580	285	275	280	+5
Lakeland	500	$8¼	8¼	8¼	— ⅛
Lakeland pr	200	$20½	20	20½	+ ⅛
Lambton L	600	$7⅛	7⅛	7⅛	— ⅛
Laura Sec	200	$24	24	24	—1
Lau Fin	3589	$12¾	12¾	12¾	
Lau F 200	285	$30½	30½	30½	— ½
Lau Fin 140	100	$22½	22½	22½	
Lau Fin 63w	675	385	335	350	—35
Levy	500	$14½	14½	14½	
LobCo A	3208	$11¼	10¾	10¾	— ⅛
LobCo B	1815	$11⅝	11½	11½	— ⅛
LobCo pr	350	$46	46	46	
Lob Inc	500	$6¾	6¾	6¾	— ⅛
Loeb M	3515	$17⅛	17⅛	17⅜	+ ⅜
Maclean H	825	$34	33½	34	+ ⅛
MIS and PR	1969	$27¾	27¼	27¾	
Magna El	100	250	250	250	—10
Maher	300	$9¼	9¼	9¼	— ⅛
MLf Gard	64	$110	110	110	
Mass-F	7570	$35½	35	35¼	+ ¼
MEPC	800	350	340	340	—10
Met Stores	1350	$11¾	11	11	— ⅛
MPG Inv	420	$5½	5½	5½	+ ⅛
M G F	300	39	9	9	
Molson A	125	$37	37	37	— ⅛
Mon Foods	120	$8¾	8¾	8¾	+ ⅛
Montex	3900	$17⅛	16	17⅛	+1¼
Montex pr	1300	$17	16½	17	+ ⅛
Montex w	2980	$13	12¼	12½	+ ⅛
Mont Loco	255	$15	15	15	+ ⅛
Mont Trst	205	$22	22	22	
Moore	1390	$8¼	80	80	— ⅛
Morse B	100	$12¼	12¼	12½	— ¼
Nat Contain	1175	$6½	6½	6½	— ¼

In addition to the Canadian Press reports of the full Toronto trading, market quotations are also supplied by the Canadian Investment Dealers' Association. James Richardson & Sons, Hugh Mackay & Co., A. E. Ames & Co., Hagar Investment, Ltd., and J. H. Burns & Co.

Nat Cont w	440	280	280	280	
Nat Drug	160	$12½	12½	12½	
N Groc pr	150	$27½	27½	27½	— ⅛
Neon	200	89	9	9	— ⅛
Nia Wire B	2100	$19	19	19	
Noranda	8896	$51¼	51	51⅛	+ ⅛
NO NGas	1920	$67	66¾	66¾	+ ¼
Nor Phone	300	$10	10	10	
Nor Tar Ch	100	$6½	6½	6½	— ½

O—S

Ocean Cem	200	$21½	21½	21½	— ¼
Oglivie	987	$14⅜	14¼	14⅜	+ ⅛
Ont Steel	1125	$33⅛	32¾	33⅛	
Oshawa A	6788	$28½	27⅝	28¼	+ ⅜
Pac Pete	4106	$11⅝	11¼	11⅜	— ⅛
Pac Pete w	180	530	525	525	—5
Peel Elder	305	$10⅝	10⅜	10⅝	— ⅛
Pembina	1365	$11⅜	11¼	11⅜	
Photo Eng	125	$15	15	15	
Pow Corp	3410	$13⅜	13½	13⅜	
Premium	2150	280	265	28	+5
Price Bros	855	$39	38½	38½	— ½
Pow C 4¾ p	385	847	46½	46½	— ½
QN Gas	9980	$11⅜	11¼	11⅜	— ¼
QN Gas pr	25	$98½	97½	97½	
Rapid-Grip	555	$10	9⅝	310	+20
Rag-G A	500	$8½	8¼	8½	
Reichhold	175	$38½	28	28¼	+ ¼
Revelstoke	250	$9¾	9⅜	9⅝	+ ⅛
Rob A pr	200	$21½	21½	21½	+ ½
Rob 2 pr	500	$19	19	19	
Romfield	800	195	195	195	+5
Ronald F	300	$14¼	14⅛	14⅝	— ⅛
Rothman	878	$22⅝	22¾	22⅝	— ⅛
Royal Bank	913	$74¼	74	74¼	— ¼
Stl Cem A	55	$35	35	35	—1
Stl Cp A pr	24	$89½	99½	99½	
St Maurice	4200	44	40	44	+2
Salada	1444	$12¾	12	12	— ⅛
Sayvette	137	460	460	460	+5
Scot YK	250	$17	17	17	
Sec Cap C	100	$5	5	5	
Select Lease	1000	150	150	150	+5
Seven Arts	2150	$12¾	12¾	12¾	— ⅛
Shell Can	1158	$18	17¾	18	+ ¼
Shell I pr	666	$24¾	24½	24¾	— ⅛
Shell I w	2872	560	550	555	+5
Shop Save	960	$14⅜	14¼	14⅜	— ⅛
Shopper Cl	1160	45	44	44	—3
Silverwd A	z10	$16¾	16¾	16¾	
Simpsons	795	$29½	29	29	+ ⅛
Simp Sears	587	$17⅛	17⅛	17⅛	
SKD Mfg	200	$8¾	8¾	8¾	
Slater Steel	975	$13⅜	12¾	12¾	— ⅛
Slater W w	2200	715	700	700	—20
Somville pr	30	$51	51	51	+1
Southam	30	$35½	35½	35½	
St Fav	125	$14⅛	14⅛	14⅛	— ⅛
Steel Can	6366	$27½	27¼	27⅜	— ⅛
Steinbg Pr	z1	$102	102	102	
Steinbg A	210	30½	30½	30½	— ⅛
Supteel ord	225	$20¼	20¼	20¼	
Supstl com	100	415	415	415	—10

T—Z

Tancord	z13	$8	8	8	
Tancord pr	z15	300	300	300	
Texaco	466	$51	50¾	51	— ⅛
Texas Rock	300	37⅛	37⅛	37⅛	
Tone-Craft	100	$7½	7½	7½	
Tor-Dom Bk	466	$62	61½	62	+ ¼
Tor Iron A	50	$27⅞	27⅞	27⅞	+ ⅜
Tower	180	$35	35	35	—10
T Fin A	3300	$13	12¾	12⅞	
T Fin 5	53	$4	4	4	
T Fin B rts	z166	$16½	16½	16½	
Transair	1300	400	380	400	+10
Tr C Fund	500	$10	10	10	— ⅛
Tr Can PL	5068	$34¼	34⅞	35¼	+ ⅛
Trans-Mt	3570	$20	19¾	19⅞	— ⅛
Trans PPL	5750	39¾	39½	39⅝	— ⅛
Tru-Wall	300	425	420	425	
Turnbull	1150	$40	39¾	39¾	— ⅛
Union Acc	110	475	475	475	—1
Un Acc 2 pr	800	415	415	415	+5
Un Carbide	610	$28½	28¼	28⅝	— ¼
Un Gas	1325	$11¾	11	11⅜	+ ⅛
U Corp B	z25	$12	12	12	
U Corp 63 p	20	$94	94	94	
Universal S	2200	$5¼	5¼	5¼	+ ⅛
Versafood	z15	420	420	420	
Versatile	765	$20⅜	20¼	20⅜	— ⅛
Vic G Tr	915	$15¾	15	15¾	+ ⅛
Walnwr	250	30	30	30	
Walk GW	3330	$36⅜	36⅜	36⅜	— ⅛
Webco Exp	6400	34	33	33	
Bankfield	2400	11	11	11	
Barex	1000	49	46	49	
Barnat	2400	68	68	68	—2
Bary Expl	2500	25½	55	25½	
Bethlm	6050	600	566	595	—5
Bidcop	6000	7	7	7	
Big Nama	1000	49	49	49	—1
Black Bay	1000	8½	8½	8½	
Bounty Ex	1000	22½	22½	22½	
Brunswk	6325	$14½	14	14⅜	+ ⅛
Bunker H	6060	32	31	31	—1

C—E

Cadamet	520	7½	7½	7½	
Camflo	3709	355	335	340	
Camp Chib	9300	485	460	475	+45
C Tung	3000	93	91	93	—1
Cam Mines	1730	16	16	16	
C Dyno	3300	152	152	152	
C Faraday	105	330	330	330	
C Jamieson	2200	115	110	111	—14
Cdn Kelley	1500	12½	12½	12½	— ⅛
C Lencourt	2000	15½	15½	15½	+ ½
Cantri	3500	28½	28	28	+2
Candore	9668	14	13⅝	13½	
Captain	16000	14½	13	14½	+1
Cassiar	525	$12⅜	12¼	12⅜	— ⅛
Cent. Pat	3960	175	166	170	—5
Cheskirk	23500	10	9¼	9½	— ⅛
Chester	7000	18½	17½	18	+1
Chib-Kay	700	18	18	18	
Chib M	7700	47	46	46	+1
Chimo	9300	159	155	156	—2
Chrom	4200	175	165	171	—4
Coch Will	100	350	350	350	—5
Coln Lake	3000	19½	19	19½	— ½
Comb Met	1625	22	21	21	
Coniagas	1500	81	80	80	—3
Conigo	1300	32	32	32	—1
Con-Key	5000	9	9	9	
Con Shaw	7100	17	16	17	+3
C Bellek	5000	8	7½	7½	
C Callinan	9000	11	10¾	11	+1
C Halli	89100	47	41	46	+3
C Mogul	10270	395	390	390	
C Morrison	3400	180	175	180	
C Mosher	1200	11	108	110	—5
Con Negus	1000	12	12	12	
Con Nichol	4000	7½	7½	7½	— ⅛
Con Rambler	3500	180	180	183	+3
C Red Pop	1000	5¼	5¼	5¼	
C Regcourt	6000	9½	8½	9	
Conwest	5150	675	655	660	—5
Cop Corp	13940	71	67	69	—2
Cop Fields	2905	104	102	103	+2
Cop-Man	4200	8½	8	8½	
Cowich	4600	15	15	15	+1
Craigmt	9200	$12	11⅝	11⅝	— ⅛
Croinor	18500	8	7⅞	8	+ ⅛
Crestland	4290	26	25	26	+1
D'Aragon	3000	15½	15½	15½	
Deer Horn	300	36	36	36	
D'Eldona	26132	28½	27	27½	— ½
Delhi Pac	3000	16	16	16	+ ½
Denison	11795	$41¼	39¾	41	+1
Dicknan	116	500	500	500	
Discovery	1125	287	285	285	
Dome	235	$38¼	37¾	38¼	
Donalda	13300	14	12½	12½	—1
Duraine	1000	55	54	54	—1
E Amphi	1500	4½	4½	4½	
East Sull	2835	880	850	855	—25

F—J

F Mar	1830	490	475	490	+15
Fincoeur	5000	13	12½	12½	—1
Genex	25700	37	36	36½	+ ⅛
Giant Yk	140	$13½	13½	13½	+ ⅛
Glacier	1500	11½	11½	11½	— ½
Glenn Exp	5500	15½	15	15½	+ ½
Goldray	800	60	60	60	
Gortdrum	5800	385	370	385	+15
Goldrim	4200	31	28	28	—4½
Grandue	6255	395	375	375	—20
Gulf L	6500	7	7	7	
Gunnar	2300	230	218	226	+11
Granisle	2506	270	265	265	+10
Hard Rock 2	60	5	5	5	
Hastings	18125	350	325	325	—20
Headway	31870	45½	45	45½	
Heath	2000	6½	6¼	6½	
High-Bell	100	790	790	790	
Hollinger	2600	$27½	26¾	26¾	— ½
Hud Bay	2252	$75¾	74¾	75¼	+ ¾
Hydra Ex	1000	20	20	20	
Int Bibis	18100	135	126	132	+6
Int Helium	3668	140	140	140	
I Kenville	2735	44	41	44	+1
Irish Cop	3600	24	23	23	—1
Iron Bay	18355	224	220	221	
Iso	2300	240	235	240	
Int Helium	4455	⅝	½	½	
Jacobus	1000	10½	10	10	— ½
Jayer Exp	2500	10	10	10	
Joiex	6000	19	19	19	
Jourake	36000	8	7	8	+1
Joliet	2000	28	27	28	+1
Jonsmith	13780	15¼	14	14	
Joutel	2800	100	100	100	—3
Jowsey	11144	65	65	65	+1

K—N

Kerr Add	9143	810	790	790	—5
K Desmond	1500	55	51	55	+2
Kilembe	1000	$12½	12½	12½	
Kirk Min	2075	13	13	13	+1½
Kopan	3000	19	19	19	+ ½
Lab Min	200	$34¾	34½	34¾	+ ½
L Dufault	4100	$14½	14¼	14½	+ ⅜
Lakehead	2125	28	27	28	+1
L Osu	5000	13	13	13	
La Luz	430	$13¾	13¾	13¾	
Latin AM	3000	10	9	9	—4
Leitch	600	535	520	535	
Liberian	400	$19½	19½	19½	+ ½
LL Lac	200	170	170	170	
Lorado	1700	140	139	139	
Louvict	42900	38	34	37	—1
Macdon	1500	28	27	27	—3
MacLeod	3000	92	92	92	
Madsen	1900	225	221	221	—4
Malartic	1700	65	64	65	+1
Marchant	100	279	279	279	—1
Marcon	1000	7	7	7	—½
Martin	4700	69	68	68	
Matach	13000	11½	8	10	
Mattgmt	7408	$19½	19½	19¾	+ ⅜
Maybrun	71575	22	20	21½	+ ½
McAdam	28800	97	94	94	—3
McIntyre	8853	$88¼	86	88¼	+2¼
McKen	1000	8	8	8	
McWat	1300	32	32	32	
Mentor	2000	40½	40½	40½	+ ½
Merrill	700	55	55	55	+1
Metal Mine	20440	185	175	180	+5
Midrim	5500	43	41½	41½	— ½
Min-Ore	1000	8½	8½	8½	— ½
Mt Wright	12000	42	41	42	+1½
Multi-M	31600	64	60	63	
Nat Expl	3075	13½	13½	13½	+ ½
Nealon	8000	8	8	8	
New Ath	1500	25	25	25	— ½
New Bid	12000	5½

DR. KEENLEYSIDE

China Offers Great Market

VANCOUVER (CP)—China represents a potential market for "a great variety" of Canadian manufactured goods, Dr. H. L. Keenleyside said Tuesday after his return from an Asian visit.

He said China needs farm machinery and tools to built up its own industry.

The co-chairman of the B.C. Hydro and Power Authority, a former diplomat and for nine years a top United Nations official, is one of Canada's most travelled persons. He has just spent more than two weeks visiting Peking, Shanghai, Canton, Hangchow and Soochow, and talked to China's top trade promoters.

He said wheat sales to China are likely to continue, but are not at all certain to be permanent. He agreed with Chinese who told him Canada should buy more products from the Communist country.

Dr. Keenleyside said China feels Canada is being unfair in its restrictions on purchases of Chinese goods, particularly its application of "fair-cost" measures to prevent dumping of products abroad at prices lower than those charged domestically for the same goods.

The Chinese claimed in talks with him their costs are the same for local consumption as for export.

Their most likely exports to Canada would be textiles, such raw materials at tungsten, and such art products as embroideries.

Dr. Keenleyside said he doubts whether China will ever sell enough goods to Canada to balance trade with this country.

Many Other Nations Interested

He said he could not claim even to have been a quasi-official visitor, but several federal government departments and the provincial government gave him their blessing to talk trade. He was told China is "very likely" to take part in the Vancouver international trade fair here in 1967.

While his talks were in progress in Peking, at least 80 other nations had trade representatives there, including such non-Communist countries as Great Britain, France, West Germany and Turkey.

He found the Chinese disappointed that China and Canada do not exchange diplomatic representatives, and drew the impression that China believes this shows Canada to be in a satellite relationship with the United States.

Dr. Keenleyside, visiting China for the first time since before the Second World War, said China's poverty "strikes you like a blow when you come back to it again."

"Compared with conditions in pre-war China the situation is somewhat more hopeful," said Dr. Keenleyside. "Crying need is not so obvious.

"You are not assaulted by beggars when you get off a train. There is no display of physical deformities as an excuse for giving them alms. You don't find the obvious conditions of degradation of the old days, with people dying on the streets."

OLD ACQUAINTANCES met at Amsterdam's Schipol Airport recently when T. L. Sturgess of Victoria, deputy minister of trade, commerce and industrial development for B.C., right, was presented with a Dutch cigar by D. A. B. Marshall, commercial counsellor of the Canadian Embassy in Amsterdam. The greeting came when a B.C. trade mission arrived via Canadian Pacific Airlines' polar route from Vancouver. Leader of the mission is Trade Minister Loffmark, centre. Other members included CPA's Victoria representative, W. J. Wood. (CPA Photo.)

Armoury Profit Near Completion

A $136,000 engineering project at Bay Street Armoury is nearing completion after three months of work involving a 14-foot pit at the militia's doorstep.

The contract let by Defence Construction (1951) Ltd. is for installation of an automatic oil-fired, heating and ventilation system. It replaces a coal-fired unit, parts of which were 50 years old.

An 18-foot-long oil tank with 3,000-gallon capacity was sunk in an excavation underneath the front driveway.

This will feed two new smokeless, fully-automatic boilers each with a rating of 150,000 BTUs.

These will heat hot water for circulation throughout the Armoury to radiators, two new forced-air circulating heaters for the drill floor, and to a fresh water heating system for the basement swimming pool.

SELF-REGULATING

The electrical control system makes the installation self-regulating, requiring no supervision as with the former steam boiler system.

All heating system plumbing and radiators are being renewed as part of the contract.

Work is being done by the Burnaby firm of Vector Installation Services Ltd., who are expected to be finished by the end of November.

Helps Solve 3 Biggest
FALSE TEETH
Worries and Problems

A little FASTEETH sprinkled on your dentures does all this: (1) Helps hold false teeth more firmly in place; (2) Holds them more comfortably; (3) Lets you bite up to 35% harder without discomfort. FASTEETH Powder is *alkaline* (non-acid). Won't sour. No gummy, gooey, pasty taste or feeling! Avoid embarrassment. Get FASTEETH at all drug counters.

Advt.

RITHET ESTATE PROJECT

Location of Roads Being Roughed Out

A start has been made on what could be the biggest housing development on southern Vancouver Island.

Roughing out of road locations on the old Rithet Estate is being carried on by a syndicate that recently bought the 713-acre property.

The land on both sides of Royal Oak Avenue east of Patricia Bay Highway was bought for an undisclosed amount from Rithet Consolidated by a group headed by Gordon Ralston of Victoria.

An Uplands-style development is planned that will eventually house 6,000 persons and cost more than $50 million over the next 15 years.

It is the culmination of five years of planning.

The development surrounds, but does not include, the Rithet swamp, a natural wonderland of plant life.

Mr. Ralston said about 50 acres have been "proved out" for road locations. This involves taking out bramble and stubble, retaining existing bushes and trees.

"One of the problems is to develop and leave it as a residential green area like Uplands," he said.

The land is zoned for lots of 8,400 square feet but he said the lots will average closer to 12,000 square feet.

The next step is to submit plans to Saanich indicating where the builders want to place roads.

A tentative plan for the whole area and a detailed plan for the 50 acres where preliminary work is being done will be submitted to Saanich shortly.

After these details have been worked out and approved by Saanich, "then we will be able to announce plans for the full area."

Asked when the first houses will be built, Mr. Ralston said it should be in the spring.

'Lumber Industry Bilked'

MONTREAL (CP)—The Canadian Lumbermen's Association Tuesday said that fraudulent bankruptcies linked with the underworld have cost the lumber industry in Quebec $46,000,000 in the last three years.

The association, meeting here, commented on the situation after studying a special CLA committee report which expressed a strong conviction that "this sordid situation" has links with political campaign payments, narcotics peddling and arson swindles.

The investigating team, which studied the problem for seven months, was headed by J. Raymond LeBlanc of Montreal, a lumber dealer who claimed his own firm was bilked in the process.

His committee's report called for a royal commission to probe the fraudulent bankruptcy racket. Mr. LeBlanc said members of the association had "become the prey of organized gangs which could not operate without the help of people in position to confuse, conceal or neutralize evidence from the files, or twist the mechanics of the law."

NO REPLY RECEIVED

The committee chairman recalled that in 1958 the CLA urged Davie Fulton, justice minister in the Conservative government, to hold a royal commission, "but nothing was done." Last year the lumbermen made a similar request to Prime Minister Pearson and "we have not yet received a reply."

On the question of whether fraudulent bankruptcies were the responsibility of the federal or provincial government, a spokesman said the association is "sick and tired of having the ball passed from one to another and nothing being done."

Record Sales By Seagrams

MONTREAL (CP) — Sales of Distillers Corp.-Seagrams Ltd. reached a record figure, exceeding $1,000,000,000 for the fiscal year ended June 30, president Samuel Bronfman announced Tuesday.

Sales totalled $1,005,119,185 compared with $897,082,974 a year earlier.

Consolidated net profit was $41,058,784 or $2.34 a share, compared with $37,782,000 or $2.15 a share for the previous year. Dividend payments totalled $17,100,232, compared with $15,784,830 in 1965.

Longshoremen Press Strike

BRISTOL (CP)—A three-week strike has tied up 50 ships in the port of Bristol, England's sixth largest, and 1,500 longshoremen are off the job.

The strike is costing Britain £250,000 ($750,000) a week.

The strike began Sept. 28 when longshoremen refused to accept an interim rate negotiated by their union for unloading timber cargo.

Union officials say the strike has become a showdown between the union membership and union executive.

Affects of the strike are spreading as other shipping companies have threatened to cut Bristol off their future shipping schedules.

On Oct. 8, 10,000,000 bananas worth $360,000 were dumped into the sea when they rotted aboard a strike-bound ship.

More Gas Imports Ruled By Examiner

WASHINGTON (AP)—A power commission examiner has ruled that Montana Power Co., Butte, should be allowed to increase its natural gas imports from Canada from an average daily rate of 30,000,000 cubic feet to 50,000,000.

The decision of examiner Ewing G. Simpson will become a final commission order if no review is initiated within 40 days.

CPR OFFICIAL TELLS HEARING

Passengers Unprofitable

OTTAWA (CP) — Even without the need for more diesel locomotives to move the massive Russian wheat purchase the CPR would still discontinue the cross-Canada Dominion passenger train, a railway official said Tuesday.

J. N. Fraine of Montreal, CPR vice-president for rail operations, told a hearing of the Board of Transport Commissioners the railway still needs 18 diesels for the wheat movement and discontinuance of the Dominion would free 10.

"But we would still discontinue the Dominion even if the required diesels could be obtained elsewhere."

He was replying to questions by Maurice Wright of Ottawa, counsel for the Canadian Railway Labor Executives Association.

THREE-DAY HEARING

The board began a three-day hearing Tuesday into the CPR's announced plan to drop the Dominion. The CPR announced in mid-summer the train would be discontinued Sept. 7 but complaints to the board caused it to order the train continued until hearings were completed.

Hearings have already been held at Winnipeg, Vancouver, Calgary and Regina and move to Port Arthur next week.

The CPR has argued for abandonment on grounds of financial loss in Dominion operations and its need for extra locomotives for grain movement this winter.

Mr. Fraine said 32 diesels were needed initially "and this need has been our problem ever since the Russian wheat sale was announced." He said six diesels were being acquired "tonight and four more next week" and four had been obtained earlier.

Mr. Wright suggested the CPR had not tried very hard to acquire locomotives and read Mr. Fraine several advertisements in a trade publication offering diesels for sale. Mr. Fraine said he had not seen the ads.

Then came this exchange:

Wright: "Suppose part of your operation doesn't show a profit, are you justified in doing away with it?"

Fraine: "Yes, I think we are. Most businesses follow a policy of getting rid of the dead wood."

DENIES SUGGESTION

Wright: "Isn't it the avowed intent of Canadian Pacific to get out of the passenger business and dump it all on the Canadian National—and the Canadian people?"

Fraine: "That isn't my understanding."

Wright: "Are you convinced that Canadian railway passenger service holds no hope for the future?"

Fraine: "It certainly seems that way at the moment."

Leslie R. Smith of Toronto, CPR eastern region vice-president, told the board that although some 100 employees would be affeced by discontinuance of the Dominion "none will lose their employment, although some will have to change jobs."

SHOWS PROFIT

Earlier J. G. Alley, counsel for the British Columbia government, told the hearing the CPR "has not seemed to consider" raising fares on the Dominion, particularly for the busy summer tourist season.

A brief prepared by his government purported to show that the CPR actually showed a profit on the Dominion from June 15-Sept. 15, 1964. He suggested the CPR should investigate to see whether higher fares would make the train a paying proposition.

Oil Pickets In Brush With Police

VANCOUVER (CP) — About 30 pickets, angered that a 13,173-ton tanker landed at a struck British American Oil Co. operation, brushed with police Tuesday.

RCMP officers were assailed with shouts of "scab herders," "Yankee lovers" and "firiks" as they shoved and pushed pickets out of the path of two trucks at BA's marketing plant in neighboring Burnaby.

Only shortly before the Liberian tanker BA Canada, normally based at Montreal, docked at the plant with 5,000,000 gallons of refined products such as gasoline.

Pickets said the tanker contained enough to keep BA service stations in B.C. supplied for two months.

Resort Group Hints Of Public Offering

VANCOUVER (CP)—A director of Grouse Mountain Resorts Ltd. said the company will probably make a public offering of common stock or debentures within two months.

George Sherwood of Vancouver said current development on the mountain is privately financed, but additional work contemplated could involve another $500,000 to be raised publicly.

A $1,300,000 ski chalet and aerial tramway is under construction on the mountain, facing Vancouver across Burrard Inlet.

THIS IS HOW YOU DINE ON A SCENIC DOME TRAIN ACROSS CANADA

Yes, aboard THE CANADIAN! Pretty smooth . . . cruising across the country with soft lights, soft music, gourmet food and only the changing view to prove you're on a train . . . and First Class roomettes, bedrooms, berths, compartments and drawing rooms waiting to lull you to sleep. Also on THE CANADIAN—deluxe Coaches with reclining seats and full-length leg rests—economical, informal Coffee Shop. See your Travel Agent or any Canadian Pacific office.

VICTORIA-REGINA Sample First Class Faresaver Plan all-inclusive fare, including upper berth and all meals. *(Meals and berth from Vancouver)* $35.52 one way

Information and reservations: EV. 2-8131, EV. 5-7771

TRAVEL Canadian Pacific

TRAINS/TRUCKS/SHIPS/PLANES/HOTELS/TELECOMMUNICATIONS
WORLD'S MOST COMPLETE TRANSPORTATION SYSTEM

Looking for New Colours and Beauty For A Refreshing Change In Decor?

TWEED

We're showing all that's NEW and lovely, too . . . beautiful new floor coverings at special savings. See Standard's wonderful selection of 2-tone and 3-tone Tweed broadlooms . . . the designs and colors that are so practical and beautiful. It's a grand NEW display in our Carpet Department, 3rd floor!

NYLON TWEED

3 groups of 2-tone and 3-tone tweeds combined to offer a range of 25 colours . . . all lovely, from the softest tones to the brightest! Continuous filament Nylon which won't fuzz or pill . . . featuring excellent wearing qualities. 12 ft. wide.

Reg. 8.95 sq. yd., SPECIAL **7.89 SQ. YD.**

A very heavy-weight nylon in cut and uncut pile. Designed to withstand the heaviest traffic. Continuous filament Dupont Nylon of No. 501 labelled weight. 7 choices, each combining 3 lovely colors, artistically blended. 12 ft. wide.

Reg. 14.95 sq. yd., SPECIAL **13.29 SQ. YD.**

ACRILAN TWEED

Another fascinating 2-tone tweed type carpeting most resilient and hard-wearing . . . easily cleaned, non-allergenic. A practical, smart broadloom with a new look. 8 choices of color combination, 12 ft. wide.

Reg. 11.50 sq. yd., SPECIAL **10.35 SQ. YD.**

Two groups combined, one all-loop textured, the other a cut and uncut pile. 12 lovely colors to choose from. This quality is suited to any room in your home and will please you for many, many years. Easily cleaned of course, it resists packing and scuffing. 12 ft. wide.

Reg. 10.95 sq. yd., SPECIAL **8.49 SQ. YD.**

Wool Propylon

A choice of 2 colors in this excellent blend of yarns which combine good wear, resiliency and stain resistance. So reasonable in cost, Wool Propylon is excellent dollar value, choice of turquoise and green. 12 ft. wide. Reg. 7.95 sq. yd., SPECIAL **5.89 SQ. YD.**

In-Home Selection

For your convenience, you can select carpeting in your own home. A call to EV 2-5111 will bring a representative with samples to your door.

Standard FURNITURE DENNYS OF VICTORIA

737 Yates Street

Through to View EV 2-5111

Open Til 9 p.m. Fridays —

*SURROUNDED BY FREE PARKING!

Times photo by Irving Strickland.

READY TO BLOW UP GALE

Defending Canadian champion Victoria Chinooks are getting ready to kick up new storm in Inter-City Junior Basketball League. Ready for season's opener are Barney Spaven, rookie Brian Bromwell and Ron Bowker. Chinooks, who play Vancouver YMCA in Central Junior High gym Saturday night, have six holdovers from last year's all-winning team.

Beat Roughies Or Else for Lions

Ottawa Puts Pressure On B.C. With 35-14 Win

OTTAWA (CP) — Quarterback Russ Jackson abandoned his usual roll-out style to stay in the pocket and pass Ottawa Rough Riders to a 35-14 Canadian Football League interlocking victory over British Columbia Lions Tuesday night before 18,537 fans.

Jackson started the game with roll-out patterns, but was met by a good rush and failed to complete his first six passes. He started to drop straight back in the dying minutes of the first half and promptly completed two passes, one to Ronnie Stewart for 21 yards and a touchdown.

He stayed in the pocket in the third quarter to hit end Ted Watkins with a 55-yard touchdown strike and set up a three-yard scoring plunge by halfback Rick Black with a 40-yard toss to fullback Jim Dillard.

He capped his passing drive with another touchdown in the second play of the last period, hitting flanker Whit Tucker with a 10-yard toss.

The Riders' other touchdown, the first of the game, also came on a pass, but from B.C. quarterback Joe Kapp. Halfback Don Gilbert ran 78 yards for a touchdown on the first of three Ottawa interceptions.

Joe Kapp Could Have Used Help

Kapp had a rough night in other departments. Although he managed to complete 10 of 21 passes before giving way to Steve Shafer in the fourth quarter, several of his throws were dropped by teammates.

Kapp also was subjected to a sustained rush by the Ottawa line and spent most of his time running for his life while looking for an open receiver.

When they started the game, the Lions showed no ill effects from their 25-7 loss to Hamilton Tiger-Cats Sunday, and took a 7-0 lead in the first quarter on Kapp's three-yard touchdown run that followed fumbles on two consecutive plays.

It started when Black fumbled a punt on his own three-yard-line, and the Lions recovered. On the next play, fullback Bob Swift fumbled the handoff from Kapp, and while everyone was hunting the ball in the pile-up, Kapp picked it up and scooted around left end.

Lions threatened again in the second quarter but Gilbert's touchdown changed the entire complexion of the game.

Their other touchdown came in the third quarter when Kapp gambled on third down and hit Willie Fleming for a 27-yard pass-and-run play.

Gilbert's Interception Did It

Peter Kempf converted both B.C. touchdowns, but missed on two field goal attempts, both in the first half.

Moe Racine kicked five converts for the Riders and missed three points when he hit the cross bar on a field goal attempt from 41 yards out.

"Gilbert's interception did it," B.C. coach Dave Skrien lamented after the game. "We were starting to move and could have come out with a 14-0 lead at half time. Instead we were behind 14-7."

Coach Frank Clair of the Riders also picked the interception as the turning point in the game, but he thought the Riders deserved the break.

"After all, we rushed Kapp pretty good tonight. Our offence didn't start to roll until we kept Jackson in the pocket, but then we started to move."

Riders now are two points behind Hamilton Tiger-Cats, leaders in the Eastern Conference, with two games left for each club.

Lions are tied with Saskatchewan Roughriders for the third and last playoff berth in the West and must beat them in Vancouver next Sunday to stay in contention.

Fleming, Claridge Had Good Hands

Despite the scoring, the game statistics showed little difference between the clubs.

Lions had 19 first downs to 15 for the Riders. B.C. had a total offence of 281 yards—98 rushing and 183 passing—while the Riders gained 294 yards—99 rushing and 195 passing.

Jackson was good on eight of 15 passes for 195 yards and had one intercepted. Bill Cline's only pass was intercepted.

Kapp picked up 121 yards with 10 completions and three interceptions in 21 attempts. Shafer was good on five of 11 throws for 62 yards.

Tucker was Jackson's favorite target, catching four passes for 58 yards. Willie Fleming picked up 70 yards on four passes for the Lions, and end Pat Claridge caught five for 63.

Most of the rushing yardage was picked up by the two fullbacks. Dillard carried seven times for 78 yards while Swift lugged the ball 17 times for 74.

Both teams escaped injuries in the game and Jackson joined Kapp on the sidelines in the fourth quarter when Cline piloted the Riders. Cline almost came up with a touchdown march, but a 15-yard touchdown pass to Stewart was called back by an Ottawa offside.

Lions also had a touchdown called back in the dying minutes of the game when officials ruled halfback Sonny Homer tipped a Shafer pass forward to Bill Lasseter. Lions were down to the Ottawa four when time ran out.

SPORTS

DOUG PEDEN
Sports Editor

TRY BLAZERS . . .

The Wrong Club Placed In Boston

By DICK DEW

BOSTON (UPI)—This is the land of the bean, the cod, and the longest slump in the history of major professional ice hockey.

It's also the land of optimism and opportunity if you can believe the executives of the Boston Bruins. That's the team which has cheerlessly borne the weight of the other five national hockey league teams on its sagging shoulders for the last five successive seasons.

The Bruins last season broke the records for futility of four successive years in the cellar set by the Chicago Black Hawks and matched by the New York Rangers.

Even so, a revamped Bruin executive force predicts, "this is the year" the club will escape the dungeon. Notice there are no predictions of a Stanley Cup or anything like it. Just, simply, "we'll do better this year."

PATRICK GONE

The Bruins, who open their NHL season against the Black Hawks at Boston garden next Sunday night, unloaded general manager Lynn Patrick during the off-season. They brought in a veteran minor league executive named Leighton (Hap) Emms as his replacement.

Patrick, reasonably successful as a Boston coach but a .150 hitter as a general manager, wound up as pilot of the Los Angeles Blades, a team that finished last in the Western Hockey League last season.

Back in Boston, the Bruins came up with a few not-so-new faces from the NHL grab bag draft and promoted another handful of youngsters from their minor league network. But as the team completed preparations for the start of another season, no less than 11 of the 18 players on its roster had been members of last season's sixth place finishers.

To complicate matters even further, there were at least two disputes going on within the Bruin family. The parent club shifted 22-year-old rookie Paul Popeil to their Oklahoma City farm team for an exhibition game.

SPECTACULAR BRAWLS

Popeil immediately engaged varsity members Ron Stewart and Reg Fleming in brief but spectacular brawls on the ice. The Bruins hastily assured everyone that Popeil still was a member of the varsity and that his "loan" to the farmhands had been a temporary affair.

Coach Milt Schmidt, a hockey Hall-of-Famer for his exploits as a Boston centre back in the days when the Bruins won more games than they lost, gave clear indication that he might not be in complete agreement with general manager Emms.

OPTIMISTIC VIEW

But only a man thoroughly indoctrinated in the Boston system could take an optimistic view of a loss to a minor league team.

Bruins have lost two exhibition games and tied one with the Blazers.

"If we have to lose to anybody, I'm glad it was Oklahoma City," the veteran Schmidt said. "After all, they belong to us, every one of them."

Which, naturally, prompted the suggestion that the Bruins be sent to Oklahoma City and the Blazers be carried as Boston's National Hockey League entry.

They can't do any worse than finish last.

PGA's TOURNEY BOSS TAKING CANADIAN POST

LAS VEGAS, Nev. (AP) — James Gaquin, tournament director of the Professional Golfers' Association, has resigned his post and will accept a similar position with the Canadian PGA, The Associated Press learned from reliable sources Wednesday.

The resignation, it was reported, will not be acted upon until the PGA executive committee meets in Palm Springs, Fla., Nov. 8.

Extremely popular with the nation's golf writers and sponsors, Gaquin, so it is said, has encountered continued problems from individual golfers and their private television commitments in mapping out the annual tour.

'Vancouver 'Delighted' NHL Has Embraced It

VANCOUVER (CP)—Vancouver is delighted the National Hockey League has decided to open shop here.

Civic leaders and potential franchise owners gave a verbal round of applause to Tuesday's announcement that Vancouver would be granted an NHL franchise as soon as "a combined application by the two Vancouver factions" is submitted.

Oilman Frank McMahon, head of one city group that bid for an NHL franchise, said he would "be glad to move back or do anything else that's necessary."

A spokesman for a group headed by Fred Hume, present holder of the Western Hockey League franchise here, and B.C. Telephone Co. president Cyrus McLean, said the Hume-McLean group is delighted but would not comment on the merger condition.

Capt. Harry Terry, president of the Pacific National Exhibition, said Vancouver's 16,000-seat arena should be completed by May, 1967, "in plenty of time for the NHL's 1967-68 season."

He said the news is wonderful and the culmination of "everything we've been working so hard to get."

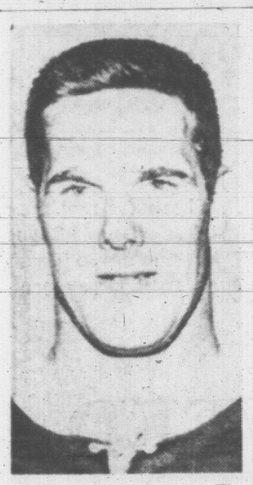

SIGNING of defencemen Tim Horton, above, left Toronto Maple Leafs with three dissatisfied players: defenceman Bob Baun and centres Bob Pulford and Dave Keon.

Bay Area Has Two Possible Rinks

The board of governors, at its semi-annual meeting here Tuesday, approved Vancouver and San Francisco-Oakland as communities meeting prescribed standards of the league.

Earlier this year Los Angeles and St. Louis were found satisfactory.

The selection of San Francisco-Oakland is contingent on the completion of the new Oakland Alameda arena, to be completed early in 1967 with a seating capacity of 13,000 plus.

An alternate home for the U.S. west coast entry could be a modernized Cow Palace—the current home of the San Francisco Seals of the Western League.

Completion of a proposed new arena in the Pacific National Exhibition grounds at Vancouver is the league's stipulation to that city.

Baltimore, Minneapolis - St. Paul, Philadelphia and Pittsburgh remain in contention for the final two positions, although Philadelphia will require a new rink and the other three need extensive modifications to existing arena facilities.

Clarence Campbell, NHL president, said following Tuesday's announcement that he did not think any further applications will be received to establish further league franchises.

New Entries Need $2 Million Each

However a report carried in a Buffalo newspaper Tuesday night indicated a group of businessmen from that city intend to apply.

Campbell said that the two west coast cities selected Tuesday both have applications in from two separate groups. He said the league hopes that in both cases the applications will work together for the establishment of a single franchise.

He said that in the event the groups concerned can not reach agreement, the league will then be forced to choose one or the other in each city.

The San Francisco bidders are the Seals and a group headed by Barry Van Gerbig.

Campbell said the situation will be discussed further at a February meeting of the board of governors. He said it is hoped by that time the dual factions in each city will have reached agreement.

The NHL president confirmed that each bidder for a franchise had put up $10,000 in "good faith money" on a non-returnable basis.

In addition, a sum of $2,000,000 to cover the cost of purchase of 20 players is required from each applicant.

To provide the players needed for such an expansion program, 20 professional players will be drafted from the six existing NHL clubs, Toronto, Montreal, Chicago, Detroit, New York and Boston.

Indians Acquire Ex-Reds' Coach

CLEVELAND (AP) — Baseball's Cleveland Indians have hired Reggie Otero of Cincinnati Reds as a coach.

Otero had been a coach with the Reds since 1959 and worked under Gabe Paul, president and general manager of the Indians, at Cincinnati.

HEADS CURLERS

TRAIL (CP) — Al McAuley was elected president of the Trail Curling Club by acclamation. He succeeds Art Winstanley.

HULL, TOO!

Brewer to Play With All-Stars

MONTREAL (CP)—A Tuesday ruling by the governors of the National Hockey League, at their semi-annual meeting here, rapidly cleared the way for the appearance of several of hockey's super-stars in the 19th annual all-star game tonight against Montreal Canadiens.

The league heads ruled that any player selected to play in the contest may take part, whether or not he has come to contract terms for the new season with his employers.

This decision returned Bobby Hull, Chicago Black Hawks' left wing star, teammate Stan Mikita and Bob Baun, Toronto Maple Leafs' defenceman, to the eligible ranks. All three have yet to come to terms with their respective clubs.

Hull said Tuesday that he did not anticipate any further difficulty over his new contract and that it was just a matter of final details to be ironed out with James Norris, Chicago owner.

Tommy Ivan, Hawks' general manager, said late Tuesday night that the club expects to have Hull in the fold "momentarily." He denied that the blond bomber had signed for a reported $40,000-$50,000.

HE'S DOUBTFUL

While Mikita gained eligibility to play, he remained a doubtful starter as he continues to nurse a groin injury picked up in an exhibition game against Montreal Canadiens Saturday night.

An NHL spokesman said it is doubtful that Baun will appear, as he failed to show for the all-star dinner on the eve of the game. If he does not arrive today he will be replaced by veteran Marcel Pronovost from the same club.

Carl Brewer, Baun's defence mate with the Leafs, will make his final appearance as a player in the NHL at the all-star game. He announced his retirement Monday but said Tuesday he had agreed to a request by Leafs President Stafford Smythe that he play.

Tonight's game will be telecast on the CTV network (Channel 8), starting at 5:30.

Reay earned the right to coach the all-stars by guiding his Chicago club to the Stanley Cup finals against Montreal last spring. Canadiens won the cup series in seven games.

Toe Blake, seeking his third victory in the classic in six starts, will field almost the identical team that won him his sixth Stanley Cup. Blake has a 2-2-1 record in all-star contests going into tonight's game.

Erickson Signed By Leafs

Victoria Maple Leafs of the Western Hockey League have torn up their holdout list.

Defenceman Aut Erickson, the last player to agree to contract terms, was signed just before noon today. All other players had been signed before the season opened last Friday.

Erickson will play his first game Saturday night when the Leafs meet Portland Buckaroos at Memorial Arena.

Brentwood Boys Display Power

Brentwood College believes in the fast getaway.

The school's first and second rugby teams won their second games in four days Tuesday.

Brentwood firsts whacked Victoria 29-3 and the seconds lashed Victoria seconds 45-5.

With Lieut.-Gov. George Pearkes looking on last Saturday, Brentwood teams ripped North Shore Barbarians 20-0 and 19-3.

Rangers Swamp Ducks

COMMACK, N.Y. (AP)—Seven players scored goals as New York Rangers of the National Hockey League swamped Long Island Ducks, champions of the Eastern League, 8-3, in an exhibition game Tuesday night.

HOCKEY TRAIL

AMERICAN LEAGUE
Pittsburgh 2, Baltimore 1.
Hershey 3, Quebec 3.

SASKATCHEWAN JUNIOR
Saskatoon 7, Regina 6.
Flin Flon 5, Brandon 6.

OHA JUNIOR A
Oshawa 2, London 0.

EXHIBITION
Minnesota (CPHL) 1, Canadian National team 2.
New York (NHL) 8, Long Island (EL) 3.

Knudson, Pals Win Best-Ball

LAS VEGAS (CP-AP)—George Knudson of Toronto and his amateur partners won the best-ball segment of the Sahara Invitational golf tournament Tuesday as a prelude to the 72-hole main event starting today.

Knudson, 28-year-old Winnipeg native, and his partners had a 36-hole score of 114. The amateurs were Robert Irvin, John Ridilla and Robert McFann.

Veteran pro Gardner Dickinson shot rounds of 68-68—136 to win the pro-am phase of the $111,111 tournament.

Brumel Offers Optimistic Note

MOSCOW (AP) — Valery Brumel, whose knee was broken in two places in a motorcycle accident Oct. 6, reports "I'll be jumping again, for sure."

Brumel, 23, world high jump record-holder and Olympic champion, will have to undergo a long recovery. His doctor has forbidden him to approach the jumping bar for at least a year.

Fouts Replaces Lineman of Year

MONTREAL — Twenty-six players have been nominated for the three top Canadian Football awards with no real surprises apart from the fact that two of last year's winners weren't on the first ballot.

Lovell Coleman, 1964 recipient of the most outstanding player award, was again nominated But B.C. Lions' Tom Brown, lineman of the year, and Hamilton's Tommy Grant, outstanding Canadian, weren't on the list.

Replacing Brown in the Lions' voting was Dick Fouts. The Hamilton nominee, in place of Grant, is big John Barrow.

The only player to be nominated for two spots—outstanding player and Canadian player of the year—was Russ Jackson of Ottawa. Off his performance against B.C. Tuesday, Jackson rates highly for the double award he first won in 1963.

Nominations with outstanding player, outstanding Canadian and outstanding lineman named in order:

B.C. LIONS—Quarterback Joe Kapp, corner-linebacker Norm Fieldgate, defensive-end Dick Fouts.

EDMONTON ESKIMOS—End Tommy-Joe Coffey, defensive-end Ron Forwick, defensive-end Ed A. Sims.

CALGARY STAMPEDERS — Fullback Lovell Coleman, defensive-halfback Larry Robinson, linebacker Wayne Harris.

SASKATCHEWAN ROUGHRIDERS — Fullback George Reed, centre Ted Urness, tackle Al Benecik.

WINNIPEG BLUE BOMBERS—Halfback Leo Lewis, flanker Billy Cooper, defensive-halfback Bill Miller.

HAMILTON TIGER-CATS—Defensive-halfback Garney Henley; defensive-end Zeno Karcz, tackle John Barrow.

TORONTO ARGONAUTS — Defensive-halfback Jackie Parker, tackle Ron Brewer, tackle Billy Shipp.

OTTAWA ROUGH RIDERS—Quarterback Russ Jackson, quarterback Russ Jackson, guard Ken Lehman.

MONTREAL ALOUETTES — Quarterback Bernie Faloney, defensive-halfback Terry Evanshen, tackle Bob Minihane.

Bosox Buy Jose

BOSTON (AP) — Boston Red Sox announced Tuesday night the purchase of righthanded pitcher Jose Santiago from Vancouver, an affiliate of Kansas City Athletics.

FOOTBALL FIGURES

WESTERN CONFERENCE

	P	W	L	T	F	A	Pts.
Calgary	14	11	3	0	319	210	22
Winnipeg	14	9	5	0	239	238	18
B.C. LIONS	14	6	7	1	262	223	13
Saskatchewan	14	6	7	1	231	251	13
Edmonton	14	5	9	0	221	345	10

EASTERN CONFERENCE

	P	W	L	T	F	A	Pts.
Hamilton	12	8	4	0	240	130	16
Ottawa	12	7	5	0	277	201	14
Montreal	12	4	8	0	165	201	8
Toronto	12	2	10	0	155	310	4

Next games: Saturday Edmonton at Winnipeg; Hamilton at Montreal.

B.C. 14, OTTAWA 35

	B.C.	Ott.
First downs	19	15
Yards rushing	98	99
Yards passing	183	195
Passes made/tried	15/32	8/16
Passes intercepted by	1	3
Punts/average yards	6/40	7/44
Fumbles/lost	1/0	2/2
Penalties/total yards	3/0	2/20

Rod Gilbert Signs

NEW YORK (AP) — Right-winger Rod Gilbert, New York Rangers' leading scorer last season with 25 goals, has signed his 1965-66 contract, the National Hockey League club announced Tuesday.

WRESTLING
ARENA
Thurs., Oct. 21, 8:15 p.m.
DYNAMIC ACTION
The Dublin Redhead faces stiffest test as he battles Georgia Bruiser
Irish Paddy BARRETT
vs.
Art NELSON
Soldat GORKY vs. Tony PARISI (Russian wolfman)
(Italian ace)
Mighty URSUS vs. Bad Boy SHIELDS
Ivan KAMEROFF vs. Bud CODY
Tickets and reservations at ARENA BOX OFFICE, EV 4-1322
$1.25, $1.50, $2.00
Under 12, 75c Rush

ESQUIMALT
SPORTS CENTRE
ACTION-PACKED
HOCKEY
FRIDAY
8:00 p.m.
NAVY
vs.
ESQUIMALT
(Pontiacs)
Reserved Seats 75c
On Sale Daily
Rush Seats 50c
Children 25c
Top Amateur Stars
Every Friday

OTTAWA PLAYERS . . . . . . NO THREAT ON JET

Boisterous? Kapp May Agree

OTTAWA (CP)—The transport department said Tuesday it has been assured there was no threat to flight safety in an Oct. 5 incident aboard an Air Canada DC-8 jet involving some members of the Ottawa Rough Rider Football club.

Mervyn Fleming, chief of flight regulations and standards, said the department has received a written report from the captain of the aircraft and now considers its investigation closed.

He said no physical violence was involved but passengers on the Toronto-bound night flight from Winnipeg had been "very annoyed" by loud talk, a continual ringing of service bells and a "general kicking up of heels by some boisterous players."

Previous reports said there had been some drinking by the players on a charter flight between Regina and Winnipeg before they boarded the regular jet. There was no mention of any drinking aboard the jet in any of the reports received by the department.

Mr. Fleming said the captain was angered by the refusal of some players to stop disturbing other passengers.

'HELLO, No. 1!'

Wide smile was worn by coach Frank Broyles upon receiving call telling him his Arkansas Razorbacks have been voted number one college football team in U.S. (AP Wirephoto.)

FLY FISHERMEN . . .

Not Even Wives Know the Deep, Dark Secret!

. . . LIKE TO KEEP IT QUIET

EUGENE, Ore. (CP)—Formation of an international club of fly fishermen—one of its aims being to spread the word among "heathen bait fishermen"—was launched here earlier this summer.

It's a switch for a group that has been described as a "singular breed of isolationists."

The start toward an international club, to be known as the Federation of Fly Fishermen, is an achievement in itself.

Some fly fishermen, the story goes, have been known never to speak; in fact not even whisper to their wives, in confidence, which fly is taking which fish.

Probably the worst things an "outsider" could do would be to ask a fly purist (a) how he tied the fly that works all the time; (b) why he doesn't try worms.

The main goal of the proposed Federation of Fly Fishermen in Canada and the United States is to promote fly fishing. Teaching the uninitiated an "easy-to-learn technique" would be the start.

Work began with the 1965 Fly Fishers Conclave, a gathering of top fly fishermen, conservationists and fisheries management authorities from nine American states and British Columbia.

They set a goal of 50,000 fishermen to be included in the new organization.

The conclave roster read like a Who's Who of fly fishing.

There was Jon Tarrantino, the world champion tournament flycaster; flymakers Polly Rosborough of Chiloquin, Ore.; Buz Buszek of Visalia, Calif., and Lee Wulff of the Wulff Special fame; and flyrod makers Tom Bradshaw of Vancouver and Jim Green of the U.S.

Gene Anderegg of Ridgewood, N.J., one of those pushing formation of a federation, said in his address the basic aim was to promote fly fishing as "the highest expression of sportsmanship in angling."

Conservation would assume an important role. Plans include a stream-side poster campaign to promote limiting of catches and the release of all but trophy fish.

The club would dispense information and films on such subjects as techniques of fly fishing, how to tie a fly, casting and the latest in fly equipment.

Anderegg says the organization hopes to start publication of its own fly fishers' journal or bulletin.

Plans include a staff marine biologist who would conduct research and education programs.

The conclave accepted preliminary plans for continuing basic groundwork toward formation of a federation. A founding convention probably will be held next year.

NOTHING'S SAFE when ardent fly fishermen are on the trail of a new fly.

IN WINTER

British Tennis Folds Its Tent

LONDON (CP)—British tennis seems to be in the same position as its Canadian counterpart—nowhere to go during the winter.

Tennis is a summer-only sport in Britain. No player in his right mind would try to play outside between October and the spring.

The trouble is that, like Canada, there are few places to play and practise during the winter and the sport suffers. Covered courts are the answer. But there are only 30 full-time indoor courts in the country. Several more are used occasionally but belong to the armed services and other organizations which use the halls for other purposes as well.

PROBLEM IS COST

This compares unfavorably with more than 300 indoor courts in France and 200 in the United States. New York alone has more than twice as many as the whole of Britain.

Dan Maskell, training manager of the Lawn Tennis Association, believes that more covered courts could change the average Briton's attitude to the game. He suggests every town should have at least one court where bright youngsters and potential champions could keep in shape out of season.

The problem is financing the construction of a new court, which can cost up to £100,000 ($300,000), and convincing the right peoples to put up the money.

MAKES MONEY

A plan at Stalybridge, Cheshire, is extremely successful. Ex-speedway driver Val Morton borrowed £60,000 in 1963 and built a three-court hangar-shaped enclosure with seating for 2,000 spectators, a first-floor bar with viewing gallery and changing facilities.

He charges $2 an hour for each court, holds professional tournaments and, perhaps most important, makes a profit.

Another court at St. John's Wood—one of 11 around London—is owned by a tennis equipment manufacturer. It charges between $3 and $5 an hour, is open 14 hours a day but only has seating for 20 to 30 people.

PLASTIC THE ANSWER

The future could lie in relatively inexpensive inflatable plastic covers. The Coolhurst Lawn Tennis Club in Finchley, North London, already has one court fitted with a £3,500 transparent envelope which the makers claim will not need maintenance for 10 years. The only cost is about $2 an hour to keep the air pumps going. Players enter through an airlock.

The Lawn Tennis Association is making an inquiry into covered courts but it isn't expected to report for some time yet.

The careers of many young players, who have to lay off for the winter or take their turn in the long waiting lists, may depend on large companies or rich tennis clubs taking the initial financial plunge to get more courts working.

A galling thought for many players is the reminder that an Englishman has not won the All England championships at Wimbledon for 29 years and Britain has not held the Davis Cup since before the war.

O.C. SOCCER

Tuesday's O.C.F.A. soccer results:

ENGLISH LEAGUE
Division III
Bristol R. 4, Oldham 0.
Swindon 6, York 0.

MONDAY
INTER-CITIES FAIRS CUP
Second Round, First Leg
Hearts 1, Valerengen (Oslo) 0.

ENGLISH LEAGUE CUP
Third-Round Replay
Millwall 3, Middlesbrough 1.

SCOTTISH LEAGUE CUP
Semi-Final Replay
Hibernian 0, Celtic 4.

ENGLISH LEAGUE
Division IV
Tranmere 5, Aldershot 2.
Wrexham vs. Chesterfield, postponed.

GREY CUP BID

Ottawa's Leaders In Favor

OTTAWA (CP)—This city will make a bid to have the 1967 Grey Cup football game played here, board of control decided Tuesday.

A special committee of elected officials, businessmen and sports personalities will be formed to make plans and approach the Canadian Football League for approval.

The city is planning construction of a new $5,200,000 civic centre, including a football stadium, which is scheduled for completion by the summer of 1967. Seating capacity of the present Lansdowne Park stadium would be increased to 28,000 from 22,000.

Mayor Don Reid of Ottawa said Tuesday officials of the national capital commission, the body which regulates federal property in the capital area, have promised to help the city in its bid for the annual sports classic.

Turkey Match For Navy Group

Royal Canadian Navy Golf Association will stage a "turkey shoot" Thursday at Gorge Vale.

A limited number of post entries will be accepted.

Starting times:

12:00 noon—M. Vollet, F. Barron, B. Brooks, B. Wynn.
12:06 p.m.—A. Parsons, B. Gammon, R. Pumfrey, A. Chamberlain.
12:12 p.m.—B. Walters, D. Cole, G. Watteyne, T. Murray.
12:18 p.m.—R. Daigle, R. Waters, P. Whitters, R. McFarlane.
12:24 p.m.—T. Vesley, G. Harris, B. Stevenson, G. Legault.
12:30 p.m.—A. Mitchell, M. Zabrick, Another, Another.

Post entries will be accepted.

Curlers Wanted

A Sunday night curling league at Esquimalt Sports Centre is looking for prospective members. Curling hours are from 9 to 11, and anyone interested is asked to contact the Sports Centre.

Super Sonic CARWASH
99¢
EVERY THURSDAY with FILL-UP of GAS!
DOUGLAS AND GORGE
BEHIND AND AROUND THE COLONY MOTEL

Can Champ Tie Tiger in Knots?

NEW YORK (AP)—The Tiger is hungry and on the prowl.

This doesn't scare middleweight champion Joey Giardello. He's prepared to tie knots in the Tiger's tail Thursday night.

"This could be the last chance for me, so I must win," says Nigerian Dick Tiger. "I will win."

"That's nice," said Giardello, "but I hate to disappoint him. I'm gonna win. The thing that scares me is that I'm too confident. I can't see how I can lose."

The hard training was out of the way for both 160-pounders and now they had the long wait until they climb into the Madison Square Garden ring at 10 p.m. EDT Thursday night for their 15-round return title fight.

WINS NINE

Giardello, who took the title from Tiger at Atlantic City, N.J., Dec. 7, 1963, has won nine straight in nearly three years. At 36, he feels he still has a couple more years to collect the big money that eluded him through most of his 18-year pro career.

"Those 8-to-5 odds favoring him are crazy," said Giardello. "I was a 3-to-1 underdog when I took the title fight from him and I can't see why I shouldn't beat him again. His style is made to order for me.

"He can't change much at this stage of his career and if he does, it figures to hurt him more than help him."

Tiger, 35, figures he doesn't have to change much of his style. All he wants, he said Tuesday, is for the referee to make Giardello work in the ring.

"I'm going to make him fight," said the grimly-determined Nigerian. "He ran and ran the first time. This time I expect to corner him enough so he'll have to fight."

FIGHT RESULTS

LONDON—Amos Johnson, 136, Medina, Ohio, outpointed Henry Cooper, 190, England, 10; Johnny Prescott, 198½, England, stopped Chip Johnson, 183, Naples, Fla., 5; Eduardo Corletti, 188½, Argentina, stopped Billy Walker, 191¼, England, 8.

BOWLER OF WEEK

Mrs. [illegible] as a Times' Bowler-of-the-Week was made by Dolly Milliken. Mother of five rolled fivepin game of 256-296-276—828 at Gibson's Recreation to pick up second rung in 27-week competition.

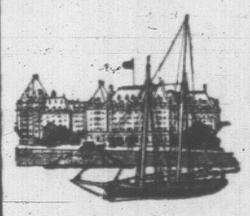

Businessmen's LUNCH
Ladies Invited
CLUB-LIKE ATMOSPHERE
12 Noon to 2:30 p.m.
DAILY
Except Sundays
FOR RESERVATIONS
CALL 385-7322 or 384-8111
THE EMPRESS HOTEL
Canadian Pacific

O.F.C.
CANADIAN WHISKY
One of Canada's 3 Great Whiskies
PROUDLY EXPORTED TO MORE THAN 50 COUNTRIES
DISTILLED, MATURED AND BOTTLED IN CANADA BY CANADIAN SCHENLEY DISTILLERIES LTD.
This advertisement is not published or displayed by the Liquor Control Board or by the Government of British Columbia.

SOVIET VOLLEYBALLERS CONTINUE DOMINATION

CALGARY (CP)—Soviet men's and women's national volleyball teams downed the U.S. teams in exhibition matches before 2,100 fans here Tuesday.

The Soviet women's team downed the United States in three straight contests, winning 15-2, 15-3 and 15-0.

The Russian men's team took three straight as well, beating United States 15-9, 15-9 and 17-15.

Tonight the U.S. and Soviet teams meet in Regina in the third series in a two-week exhibition tour of Canada.

Canadian Rider Finishes Fourth

HARRISBURG, Pa. (AP)—Kathy Kusner of the United States set a fast pace, then survived strong challenges by Mexico and Ireland Tuesday to win her second straight blue ribbon in international jumping competition at the Pennsylvania horse show.

Miss Kusner, 25, scored a high of 24 points on That's Right in 52.5 seconds.

Fourth place went to Gail Ross, 22, of Edmonton, riding The Hood, a black gelding.

Miss Ross joined the Canadian equestrian team in 1961. Although she couldn't ride with it the first year because of a serious auto accident, she has been with it ever since.

The Hood, a former open jumper champion in the U.S., was purchased after the 1964 Royal Winter Fair in Toronto.

LOST ART RETURNING TO FOOTBALL

TORONTO (CP)—Ted Scrutton, a high school football player, turned back the clock when he employed the rarely-used drop-kick to convert a touchdown.

The point gave Midland a 7-6 victory over R. H. King in a suburban high school game Monday.

The drop-kick seldom has been used in Canadian football during the last three decades. It disappeared when the shape of the ball was altered to suit the passer.

Nationals Chalk Up Another

WINNIPEG (CP)—Canada's national hockey team edged Minnesota Rangers of the Central Professional League 2-1 in an exhibition game before 3,000 fans Tuesday night.

Goals by Ted Hargreaves and John Russell gave the national team its third consecutive victory and second in succession over Minnesota. The Rangers fell 4-1 Sunday.

Hargreaves' first-period tally stood up until Russell made it 2-0 in the third, four minutes before Jim Johnson scored Minnesot's lone goal.

Fine goaltending by Wayne Stephenson, who turned back 34 shots, was a key factor in the Canadian triumph.

PRO BASKETBALL
San Francisco 100, Cincinnati 99.

GOODYEAR
Tires and Retreads
as little as
$1.00 and DOWN $1.00 A WEEK
See us for brake lining, wheel alignment, shocks, mufflers
GOODYEAR TIRES
VICTORIA
LOTS OF PARKING SPACE
LTD.
EV 2-6184
Government at Herald

F/S
Symbol of Leadership
Your Fair Share gift to the UNITED APPEAL is necessary to support all 23 member agencies
• WEAR YOUR PIN WITH PRIDE •

come and have fun.....

in a FIAT!

Fiat 750
Suggested retail price $1295 delivered in Victoria.
Also slightly larger and more powerful Fiat 850, only $1695.

Here is a car that just won't do if you have a family of sixteen; if you want a company limousine; if you employ a chauffeur; if you are eight feet tall; if you hate small cars.

But if you could use a second car that is ridiculously easy to drive and hopelessly inexpensive to run—or if you just want a car that goes and goes and goes, that costs so very little, that starts wherever you feel it should (winter or summer), that doesn't object to taking four adults along—then try the 750 FIAT. It's nothing more than a useful, sensible, economical, brightly coloured bug. And it's fun to drive.

While you are looking at the 750 in your dealer's showroom, it might be a good idea to examine the other FIATs as well. If you must have several hundred horsepower, FIAT cars are out. On the other hand if you can use 50,000 hp and you have an ocean liner to put them in, FIAT can help you.

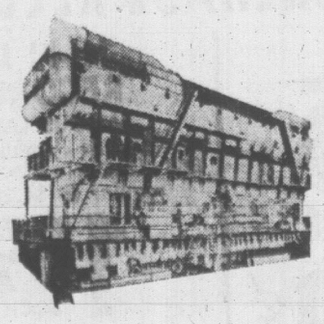

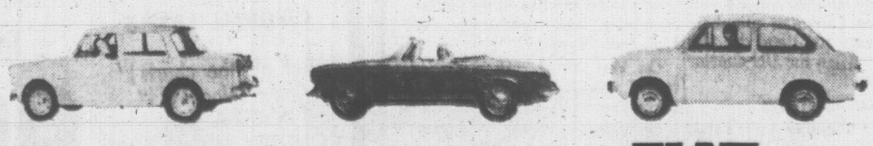

So come and have fun in a FIAT

You can see them and have them serviced at:

J/M Jameson Motors (1965) Ltd.
740 BROUGHTON STREET Victoria, B.C. PHONE 384-1161

THE ELECTION TRAIL

Liberal Last To File Name

Nomination papers were filed this morning by Liberal James Gorst, the last candidate in Esquimalt-Saanich to do so.

He handed in the official forms and the $200 deposit to returning officer John Davies.

He thus becomes an official candidate in the Nov. 8 federal election, along with fellow candidates George Chatterton, Progressive Conservative; Len Stephenson, New Democratic Party, and Mrs. Vera Pipes, Social Credit.

★ ★ ★

The second Victoria candidate to file his papers is J. Lloyd Brereton of the New Democratic Party.

He did so Tuesday night, joining former Liberal MP David Groos.

Three other candidates—Conservative Rev. Clifford Waite, Socred Frank Hunter and Communist W. S. E. Morrison—have yet to do so.

Deadline is next Monday.

★ ★ ★

Courts of revision will be held in both constituencies Thursday, Friday and Saturday.

Any eligible person missed in the enumeration may get on the voters' list at these sessions, which also hear complaints of mistakes where enumeration has been done.

In Victoria, the court will be held in the Eagles Hall, 755 View Street.

In Esquimalt-Saanich, courts will be held in the following church halls: St. Luke's, Cedar Hill Road and Cedar Hill Cross Road; St. Peter's, St. Peter's Road at Quadra; United Church, Carey at Norwood; and St. Martin's-in-the-Field, Obed off Tillicum.

Times at all the courts are 10-11 in the morning and 7-10 in the evening.

In rural parts of Esquimalt-Saanich, enumerators will conduct their own courts of revision on Thursday only.

★ ★ ★

Mrs. Vera Pipes, Esquimalt-Saanich Social Credit candidate, said Tuesday night B.C. should be treated the same as any other province.

"But we have not had the links from coast to coast promised by confederation," she said.

"We were promised a coast-to-coast railway, for example, but we had to build our own ferries."

She also said Socal Credit is not making any election promises.

"We will provide the bloc that will force the party in power to give us a little bit better government than we have been having," she said.

Mrs. Pipes spoke to two public meetings in View Royal and Luxton.

★ ★ ★

Premier W. A. C. Bennett will lead a Social Credit rally at the Royal Theatre Wednesday Nov. 3 at 8 p.m.

The theatre will be the scene of a New Democratic Party rally Thursday, Oct. 28, at 8 p.m., when national leader T. C. Douglas will speak in support of local candidates.

★ ★ ★

More public meeting dates:

David Groos, Victoria Liberal, Thursday, 8 p.m., at Jubilee Hall in Esquimalt;

James Gorst, Esquimalt-Saanich Liberal, Friday, 7:30 p.m., at the Lutheran Church hall, Cedar Hill Road and Cedar Hill Cross Road.

★ ★ ★

One of the more outspoken Progressive Conservative MPs in the last Parliament, Eldon Woolliams of Bow River, Alberta, will visit Vancouver Island Friday.

He will hold a press conference in the Empress Hotel before leaving for Nanaimo to address a Rotary Club luncheon with Walter Matthews, Conservative candidate in Nanaimo, Cowichan and the Islands.

In the evening, they will speak at a public meeting in the Discovery Inn, Campbell River.

. . . PEARSON

Continued from Page 1

medicare scheme on Canadians or any province," Pearson said. "We have made a proposal to the provinces which they can accept or they can reject, and we have said that we will contribute half the cost of any medical scheme they wish to put into effect."

He added: "But as this is federal money we have to assure ourselves that the money will go for the purposes for which it is intended and there should be certain principles adopted."

The prime minister said these are being worked out with the provinces and medical associations, and the provinces then can work their own details.

(The Pearson plan unveiled to the provinces this summer calls for universality in coverage, portability and direct control of the scheme by the provinces.)

MAJORITY

He said that contrary to criticism, his government had not been more concerned with eastern Canada than western Canada.

But he said it was true that the Liberal government had not had as many western representatives as it should have—the Liberals held only three seats in the three prairie Provinces and seven in B.C.

"It will be a good thing for this part of Canada to have voices speaking for it on the government side of the House," Pearson said.

"We are going to have a majority after Nov. 8," he added.

"There is no doubt about it.

"I want this to be a national majority and I want it to have a strong representation from the west," he said as the audience applauded.

Pearson spoke of his government's achievements and plans in the field of social security, health and education.

He said arrangements are being worked out whereby a child's educational opportunities are based on ability.

MUST SPEND MONEY

The prime minister said it it would cost a lot of money, but it was an expenditure that Canada could not afford not to make.

Pearson arrived in Edmonton in the afternoon by plane from Ottawa.

He went to the Jubilee Auditorium at the University of Alberta, Edmonton, where he was received by about 500 party faithful and students.

Pearson told them also that reports from across Canada were good for the Liberals, and he asked them to continue working hard.

The prime minister later visited Agriculture Minister Harry Hays in hospital. He went with Mrs. Pearson and Mrs. Hays.

The agriculture minister is laid up with a form of pneumonia, but recovering.

'IMPATIENT PATIENT'

Pearson described him as "the most impatient patient."

En route to Westlock, he stopped briefly and spoke to crowds of about 300 at St. Albert and Morinville.

He flies to Calgary today for an address and then on to Saskatchewan for an evening meeting at Humboldt, Sask.

Pearson is due back in Ottawa Thursday.

'Canada Missed Boat' At Founding of UN

Canada lost her chance to take a leading role in world affairs at the 1945 founding of the United Nations in San Francisco, M. J. Coldwell, former national leader of the CCF, said Tuesday.

"If the smaller powers could have been held together then by Canadian leadership, we could have exerted much more influence on world affairs," he said.

But Canada "missed the boat because of the personality of our leader, Mackenzie King."

Mr. Coldwell, now retired, was one of five Canadian members of Parliament to attend the 1945 conference when the UN charter was forged.

FOUNDING MEMBER

Speaking Tuesday to a small group of students at a University of Victoria political science forum, Mr. Coldwell traced the history of the old CCF party, of which he was a founding member.

He also aired some views on Canada's role on the international scene, and the United States' position in Viet Nam.

Mr. Coldwell is combining speaking engagements with work as member of a non-partisan government-organized committee to investigate the source and expediture of campaign funds.

In this capacity, he has met provincial political leaders, including the Social Credit government. However, he would reveal only that he had a "nice chat" with Attorney-General Robert Bonner.

Here are some of Mr. Coldwell's comments:

On Canada's independence: "It took us 100 years to free ourselves from the British, but it didn't take us more than 10 years to be swallowed up wholeheartedly and completely by U.S. foreign policy."

On Viet Nam: "As a Christian I cannot condone what is happening in Viet Nam."

On Nationalist China: "Call it a Red government, a Communist government—but it is a government."

On national leaders: "Whatever is said of the inadequate leadership of Mr. Diefenbaker and Mr. Pearson, this cannot be said of Tommy Douglas."

On Mackenzie King: "He wanted to be pushed, that was the story of his life."

And on the NDP's chances of forming an opposition in the next Parliament: "Very good—I can almost hope that they might form the government."

METROPOLITAN

MET

HARVEST SALE

88¢ Toys

PAINT BY NUMBERS—Large picture cards. Favourite subjects for children 88c

30" PAPER DOLL — With clothes. 4 dresses and 1 coat 88c

16x24" WALL BLACKBOARD Complete with Chalk and Eraser 88c

17" BARXIE DOG — On wheels, with barking sound 88c

Large Assortment of TEA SETS 88c

LARGE TRACTOR WITH DRIVER 88c

MANY MORE TO CHOOSE FROM!

SAY! WHY NOT... LAY-AWAY!

RIDE 'EM TRACTOR

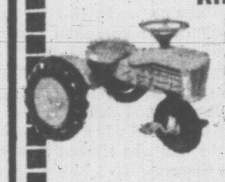

Sturdily engineered, with ball bearings, one piece steel axles and rubber tread wheels. Life like engine sound and toy horn. Non tip steering, adjustable seat.

10.88

PLUSH PYJAMA BAG

Adorable tiger or pussycat with zipper, sparkling glass eyes and ribbon neck bow.

2.88

ROAD RACE SETS

Fun & excitement with these boxed racing sets, round or figure "8" track, 2 cars and control boxes. A real test of skill!

4.88-8.88

MAGNUS CHORD ORGAN

Music in your home! Table model electric chord organ in strong plastic case, attractive beige or simulated mahogany. CSA approved.

39.95

TIGER and BEAR T.V. CHAIRS

Everybody loves our tiger and bear chairs—and why not? These plush tiger & panda bear chairs were just made to love children!

10.95

MENS FLANNELETTE SPORT SHIRTS

Mens' plaid flannelette sport shirts, one pocket, long sleeves. S.M.L.XL. In assorted designs. Full cut.

Special Sale Price! Only 1.68

BOYS LINED PANTS

Checked china, twill, or corduroy.

Boy's continental lined corduroy pants with elastic backs: 4-6X. In navy, brown, or charcoal.

Checked chino with 2 pockets. Assorted colours. 2-4-6-6X.

Lined twill, assorted colours. 2-4-6-6X.

1.48

BY POPULAR DEMAND! REPEAT OF A SELLOUT!

LADIES QUILTED DUSTERS

Quilt and cozy dusters. With lavish embroidery front panel. One pocket. Sizes: S.M.L. Colours: Pink, Blue, Aqua or Red. While Quantities Last:

3.99 Compare at 5.99

While quantities last

FIRST QUALITY famous make exquisite NYLONS

First quality seamless mesh famous brand nylons come in 15 denier, Micro-Mesh, 400 needle. Sizes 8½ to 11.

4 pairs to a customer. New Fall shades.

28¢ A PAIR

FLANNELETTE SLEEPWEAR FOR THE ENTIRE FAMILY

LADIES SOFT COTTON FLANNELETTE PYJAMAS 1.88
Button front jacket, trouser pants. Sizes 32 to 40 in assorted colours and patterns.

GIRLS WARM'N COSY FLANNELETTE PYJAMAS 1.68
Classic styling in sizes 7 to 14.

MENS FLANNELETTE PYJAMAS 2.88
Plain or piped edges, breast pocket, boxer waist. Assorted stripes and prints. Sizes A to E.

YOUTHS FLANNELETTE PYJAMAS 1.88
Plain or piped edges in assorted stripes and prints. Full Boxer waist. Sizes 8 to 16.

INFANTS COMFY BEDTIME PYJAMAS 1.18
Dream cotton flannelette, tailored style. Sizes 3 to 6X. Assorted colours and patterns.

COVER GIRL NYLONS

Seamless mesh, banlon stretchy top, first quality. All popular shades. Sizes 9 to 11. 58¢

LADIES SHAGGY ACRILAN BOOTEES

In assorted colours. Individual poly bagged. 1.88

LADIES VINYL SLIPPERETTES

Variety of styles and colours. Poly bagged. 2/98¢

LADY PATRICIA HAIR SPRAY

11 oz. aerosol can. Firm or soft styling.

68¢

100% VIRGIN NYLON YARN

Crimpset nylon, 1 oz. balls. Wide selection of lovely colours.

3/88¢

PLASTIC LINED DRAPES

Two panels — 72 x 84.

Assorted patterns and colours. Poly bagged.

88¢

CHINA CUP and SAUCER

Tall shape, fine translucent white with assorted rose decals, heavy gold line decoration on edges and handles.

3/98¢

USE OUR CONVENIENT LAY-AWAY PLAN

LADIES' DUFFLE COATS

Zipper closing with 8 toggle button closing on outer shell. Camel only. Sizes 10 to 20.

16.88

GIRLS' DUFFLE COATS

12.88

(Some as ladies, above.) Colour, camel. Sizes: 7 to 14.

LADIES' PILE LINED SKI JACKETS

In quilted nylon, Schuss style. Colours: Black, Red. Sizes S.M.L.

8.88

GIRLS' SKI JACKETS

Pile Lined in quilted nylon. Colours: Black/Red, Blue/Red, Red/Black, Royal/Red. Sizes 8 to 16.

7.88

LADIES' ORLON BLEND BULKY CARDIGANS

White, Pink, Blue, Beige. Sizes S.M.L.

4.68

LADIES' BRUSHED ORLON CARDIGAN

Colours: Black, Red, Blue, Green, Rust. Sizes 14 to 20.

6.88

LADIES' ASPEN STRETCH SLIMS

Colours: Black, Charcoal, Brown, Royal, Red. Sizes 12 to 20.

4.88

Girls Washable Alpine Stretch Slims

Colours: Black, Brown, Charcoal, Royal, Red. Sizes 7 to 14.

3.88

CANADIAN OWNED

SPECIAL PURCHASE RECORD SALE!

HIT PARADE RECORDS

ORIGINAL ARTISTS

ORIGINAL LABELS

"hot off the charts!" "new selections!" ROCK & ROLL COUNTRY MUSIC POPS

Reg. 98c each

5 FOR 99¢

Major Labels - Columbia - Capitol - RCA Victor TREMENDOUS SELECTION TO CHOOSE FROM!

HI-FI LP RECORDS

FAMOUS LABELS

RCA CAMDEN - COLUMBIA - MGM EPIC - LONDON - MERCURY & others

regular to $4.20 each

169 EACH

New! Factory Sealed! Top Artists

- Hank Williams
- Connie Francis
- Wilf Carter
- Hank Snow
- Al Hirt
- Patsy Cline
- Conway Twitty
- Pat Boone

and many others

STYLISH HANDBAGS

Double handle, framed pouch style. With 2 outside zipper pockets. Black or brown. Exceptional value.

3.88

CHILDS' & MISSES SNEAKERS

Asst'd colours, plaids, prints, solids & Corduroys in the group.

Childs sizes 5-10 — Misses sizes 11-3

Childs 2/1.00 — Misses 67c pr.

HUNDREDS OF VALUES THROUGHOUT EVERY DEPARTMENT IN THE STORE

Afternoon Tea Gives Way to Pop and Hot Dogs

Mount Douglas Park concession building is condemned and should be demolished, parks committee recommended Tuesday to Victoria city council.

Council endorsement will wipe out a 20-year landmark that will not be replaced.

Aldermen accepted a recommendation from parks administrator Herbert Warren, who said alternations to the sagging wood frame building would cost far more than it is worth.

He said the need for a tea-room-cafe type of operation in the park does not exist as it once did.

"Times have changed," Mayor R. B. Wilson commented.

Gone are the "horse and buggy days" when it was fashionable to drive out to Mount Douglas for tea, he said.

The matter came up when concessionaires Mr. and Mrs. Wolfgang Guelich offered to spend their own capital on improvements, provided Victoria and Saanich contributed.

But Saanich building inspectors found so much wrong with the concession they condemned it, and for six months it has been empty.

Referring the item to Victoria-Saanich beaches and parks committee for endorsation, the committee recommended the agreement with the Guelichs be cancelled and that they be reimbursed $3,814 for a small new concession built nearby last summer.

"This one provides only for the summer trade in hotdogs, soft drinks and confections, and has no living quarters.

TOO COSTLY

It was estimated that to make the old building habitable would cost $1,500.

Additional improvements to make the building into a first-rate restaurant as proposed by the Guelichs would have been far more.

Mr. Warren said the area seems well served by restaurants as it is.

Settlement, to be shared with Saanich, will enable a fixed rate to be set for the operation of the small concession per season.

SANDS Funeral Chapels
Your Community Chapels
Victoria EV 3-7511 · Sidney 656-2932 · Colwood GR 8-3821

NEWSPAPER ADVERTISING STIMULATES BUYING

Our 62nd Birthday

Saba Bros Limited

1130 Douglas St.
Phone EV 4-0165

62nd Anniversary Sale

Starts 9 a.m. Thursday

It's our biggest sel-ebration of the year . . . and what a sale it is. As bright and beckoning as the blaze from 62 candles. And no wonder! Our buyers have worked for months to make this sale the most stupendous one we've ever had . . . every item is exceptional, in quality, in styling, in fabric, in colour, in fact in everything that you would expect at a Saba Sale. So we suggest that you be down real early on Thursday for the best selection.

Fashions and Accessories

On Sale Tomorrow

Some of the Finest

TOPCOATS

to be had

~~Reg. 110.00 to 139.95~~

80.00

They're magnificent topcoats . . . and this is a REAL special! The styles, the materials, the colours are all breathtakingly lovely. There are plain fabrics and tweeds, and an excellent choice of models . . . both petite and regular sizings. They're made for us by the best of all coat manufacturers, and into each coat he has tailored the perfection you love . . . used the linings, buttons and trims that give a garment that extra special look of elegance.

Come and see them early while the choice is good!
Petite and Regular Sizes 8 to 16

Some of the Prettiest

RAINCOATS

You Will Ever See
Go On Sale For

Reg. 25.00 **15.00**

About 12 different styles, in an excellent best-known make . . . and the label is on every coat. Dark and light colours . . . not a poor style in the lot. Sizes 5 to 15.

Duffle Coats

The most wanted style in sport coats for fall into winter . . . wool Melton cloth with quilted linings, attached hood, patch pockets and toggle fastening. Popular camel or navy . . . this is an outstanding saving at this low Anniversary Price.
Sizes 8 to 18. Reg. 19.95.
Anniversary Sale Price **14.89**

Better Blouses

Outstanding values from a well-known maker . . . including short-sleeve prints, overblouses and some rajah styles suitable for slimes. Broken style and size ranges . . . 10 to 20. Reg. 5.98 to 10.98.
Anniversary Sale Price **3.89**

Mohair Loop Cardigans

A famous maker and luxury yarn make this a very attractive value, at this low price. Button-to-neck with cosy collar, in gorgeous colours of cherry, jade green, camel and blue.
Generous sizings of 36 to 42. Reg. 17.98.
Anniversary Sale Price **8.89**

Pastel Wool Cardigans

Two styles . . . shaker knit botany with bound edge and pockets . . . soft fur blend with white embroidery. Blue, yellow and melon. Sizes 36 to 40. Reg. 14.98. **Anniversary Sale Price** ... **8.89**

Whipcord Slims

Fashioned in wool worsted whipcord with fly front. In black only. Sizes 8 to 18. Reg. 12.95.
Anniversary Sale Price **7.89**

Housecoats

A new group of nylon quilts with lace and embroidered treatment, lovely pastel shades, hand washable. Sizes small, medium and large.
Reg. 12.95 to 19.95. **Anniversary Sale Price** **8.00**

Blouses

Dashing and durable are these popular dressy blouses in a wide selection of florals, prints and stripes. Sizes small, medium and large.
Anniversary Sale Price **2.99**

CIVIC PARKING TICKETS VALIDATED

Door Opening Specials

Lingerie

Snuggies, Vests and Briefs—Made of 15% wool and 85% cotton. These are from a well-known manufacturer. Irregular of 1.19 to 1.79.
Anniversary Sale Price ..... **99¢**

Half Slips by a Famous Maker—All perfects of satinette and nylon tricot with lace trim or fluting; short, average or tall, in new fall shades of bon-bon green, red elegance, oyster, French toast or heavenly blue.
Reg. 5.98.
Anniversary Sale Price **2.99**

Fashion Fabrics

45" Imported Arnel Surah and Crepe
Magnificent fabrics in printed designs and colouring that are altogether thrilling.
Reg. 2.98 and 5.98 yd.
Anniversary Sale Price, yd. **1.00**

36" and 45" Imported Brocades
A wide choice of patterns in many different sizes, colours and colour blends. Every piece is absolutely exquisite and the value fantastic.
Reg. 6.98 to 16.98.
Anniversary Sale Price, yd. **2.00**

Wool Remnants
Some of the finest wool fabrics to be had . . and all in useful lengths of ⅞ yard to 1¼ yards. Solid colours or multi-tone tweeds, and in many different weights. Infinite variety and each one a value beyond compare.

Reg. 5.98 to 8.98 yd. **Per remnant** **2.00**

Reg. 6.98 to 9.98 yd. **Per remnant** **3.00**

Reg. 14.98 to 19.98 yd. **Per remnant** **5.00**

Lingerie

First Quality Slips—Mostly satinette, and some nylon tricot . . . lace-trimmed. New fall shades of blue, pink, black, red elegance, oyster and French toast. Average, 32 to 42; short, 32 to 38; tall, 32 to 40, and petite. Reg. 8.98.
Anniversary Sale Price **4.99**

Challaire Blend Gowns and Pyjamas—So easy to wash. Lace-trimmed and Swiss embroidery on yolk. Pink, blue and maize.
Waltz Gowns—Sizes small, medium and large. Reg. 4.98.
Anniversary Sale Price **3.99**

Long Gowns and Pyjamas. Sizes 32 to 38. Reg. 5.98. **Anniversary Sale Price** **4.99**

Rayon Briefs—With elastic leg. Plain colours. Small, medium and large. Reg. 89c.
Anniversary Sale Price ..... **59¢**

Mesh Rayon Briefs—Band leg; white, pink and blue. Sizes small, medium and large. Reg. 79c.
Anniversary Sale Price ..... **59¢**

Cotton Blend Briefs—Elastic leg. Green, pink and blue. Sizes small, medium and large.
Reg. 1.49 **Anniversary Sale Price** ..... **99¢**

Hosiery

Saba's Originals— (Exclusively ours) Seamless Micro-Mesh—With trim ankles. Four exquisite autumn shades: coffee, a taupe; encore, a beige; paprika, a warm bronze, and topaz, a taupe brown. Measured lengths in short, medium and long lengths and sizes 8½ to 11½. Ideal for gifts.
Anniversary Sale Price ..... **3 pairs for 2.49** **(89¢ pair)**

Saba's Originals (Exclusively ours) 30-denier, Seamed Walking Weight—In shades of duet, a beige tone, and mellotone, a taupe shade. Trim-fitting and long-wearing. Measured lengths in sizes 8½ to 11.
Anniversary Sale Price ..... **3 pairs for 2.49** **(89¢ pair)**

Saba's Originals (Exclusively ours), Seamless Plain with trim-fitting ankles. Four autumn shades: coffee, encore, topaz and paprika. Measured lengths in short, medium and long lengths and sizes 8½ to 11½.
Anniversary Sale Price ..... **3 pairs for 2.49** **(89¢ pair)**

Cantrece—Repeat offering of a complete sellout. Made in the newest construction, dull finish, clinging ankle, comfortable top; two lovely shades: Riviera tan, a taupe brown; pearl beige, a warm beige tone. Three sizes: petite, 8½ to 9; medium, 9½ to 10; long, 10½ to 11. Comparable to 1.75 value.
Anniversary Sale Price ..... **3 pairs for 3.49** **(1.29 pair)**

Super Support Lycra Spandex—Ease your tired legs in these comfortable hose. Two shades: classic beige, star beigs, a taupe, and nurses' white. Sizes 1, 2, 3, 4 (8½ to 12). Comparable to 5.95 value. **Anniversary Sale Price, pr.** **2.98**

Tall Girl Hosiery—Seamless micro-mesh with banlon top for extra stretch and comfort; three fall shades: tender beige, town brown and amber glow. Sizes 10½ to 12. Comparable to 1.50 hosiery.
Anniversary Sale Price, pr. **1.19**

Slippers—Washable shaggy orlon bootees; they're comfortable, cosy and warm. In colours of pink blue, turquoise, red, green, coral and a few navy. Small, medium and large and extra large. An ideal gift. **Anniversary Sale Price, pr.** **1.89**

Charge or Budget

your purchases on
Saba's Optional Credit Account

No Down Payment Required
NEW ACCOUNTS OPENED IN MINUTES

Fashion Jewellery

Necklets, Pins, Earrings, Bracelets—Stone set and plain metal in goldtone or silvertone . . . from well-known fashion jewellery manufacturer. Lifetime guarantee.
Reg. 2.00 to 7.00
Anniversary Sale Price, HALF PRICE ..... **1.00 to 3.50**

Pin Sets—In cultured pearls or genuine jade . . . by Continental. Everlasting finish in goldtone or silvertone metal. Eight styles . . . all with safety clasps. Gift-boxed.
Anniversary Sale Price, set **3.99**

Pendant Sets—In cultured pearls or genuine jade . . . also styled by Continental. Everlasting finish in goldtone or silvertone metal. Eight styles . . . safety clasps. Gift-boxed.
Anniversary Sale Price, set **3.99**

Necklet Sets—In goldtone or silvertone mesh. Eight tailored styles . . . some stone-set. Gift-boxed. **Anniversary Sale Price, set** **3.99**

Fashion Handbags

Tarkor leather . . . samples . . . we offer these high style, genuine leather bags once a year, in navy, black and brown . . . also lustrosa patent. All with imported frames and inside zipper pockets.
Reg. 15.95 to 34.95.
Anniversary Sale Price ..... **9.99 to 21.99**

Coffee Break Purses—In fine quality crush leather with inside zipper and double outside pockets. In black, navy, bone, wet sand, red and blue. Gift-boxed . . . ready for giving. Reg. 6.95 and 7.95.
Anniversary Sale Price **3.99**

Beaded Evening Bags—Sparkling beads in black and white. Fine mesh chain handle, can be worn inside to make clutch style. Reg. 8.95.
Anniversary Sale Price **5.99**

Fashion Umbrellas

Fine Quality Nylon Umbrellas—Imported handles of bamboo, leather, bone and carved wood. Sturdy 10-rib frames. Black, white, gold, mink, navy, red and blue. Values to 9.95.
Anniversary Sale Price **4.89**

Sturdy Umbrellas—For every day; in black, white, turquoise, green, grey, gold and brown.
Anniversary Sale Price **2.69**

Gloves

French Kid Gloves—These are made of the finest quality French kid; silk-lined, 4-button length. Black or brown, in sizes 6, 6½, 7 and 7½.
Reg. 12.95 pr.
Anniversary Sale Price, pr. **9.99**

French Kid Gloves—A real French kid of fine quality; silk-lined, 6-button length. Black or brown, in sizes 6, 6½, 7 and 7½. Reg. 14.95.
Anniversary Sale Price, pr. **11.99**

Imported Kid Gloves—A very fine quality of imported kid; 8-button length, in black only. Sizes 6 to 8. Reg. 15.95 pr.
Anniversary Sale Prices, pr. **7.99**

Imported Real Kid Gloves—In plain or fancy styles; short and wrist-length. Colours of black, white, brown, navy and beige. Sizes 6 to 7½. Reg. 8.95 pr.
Anniversary Sale Price, pr. **5.89**

Acrylic Gloves and Mitts—These gloves are 60% warmer than wool. Short and long lengths. Fit-all sizes in small, medium, large.
Anniversary Sale Price, pr. **1.00**

Fashion Fabrics

54" Mohair and Worsted Dress Weight
A very fine imported fabric with an unmistakeable look of quality . . . with a lovely hand, surface interest and colours of teal, peacock, navy, brown, hot pink and green. Reg. 6.98 yd.
Anniversary Sale Price, yd. **5.49**

54" All Wool Georgette
Sponged, pre-shrunk and ready to make up. Perfect dress weight that drapes softly and beautifully. In 12 lovely colours. Reg. 6.98 yd.
Anniversary Sale Price, yd. **5.49**

36" Water-Repellant Suede Cloth
The very best imported quality. For jackets, suits, kiddies' clothing, etc. Rich texture, most beautiful colours of red, blue, teal, navy, grey, gold, green, light brown, dark brown and black.
Reg. 2.49 yd.
Anniversary Sale Price, yd. **1.69**

36" Imported Velveteen
Twelve rich, vibrant colours; plus black. A better-than-average quality. Ideal for dresses, cocktail suits, etc. A very luxurious fabric and a wonderful value.
Reg. 2.29 yd.
Anniversary Sale Price, yd. **1.79**

36" Pinwale Corduroy
Of all the pinwale corduroys that there are, this is by far the loveliest of them all. The weight, the texture, the wearing qualities and easy-care characteristics make it ideal for a wide variety of uses.
In 18 fabulous colours. Reg. 1.39 yd.
Anniversary Sale Price, yd. ..... **79¢**

36" Luxury Wale Corduroy
Luxurious texture, magnified colours and built-in durability that makes it so readily adaptable into clothes for the whole family or home decorations, etc.
14 jewel-like colours. Reg. 1.98 yd.
Anniversary Sale Price, yd. **1.49**

36" Wide Wale Corduroy
The wide wale everyone is asking for at a low, low price that assures quick sale. A rich and beautiful fabric offered in deep vibrant shades of dark brown, forest green, rust, royal blue, cranberry, mink brown, navy. Ideal for sportswear garments of all types, as well as suits, dresses and jumpers.
A wonderful buy. Reg. 3.50 yd.
Anniversary Sale Price, yd. **2.49**

54" Fine Wool Boucle Suiting
It's almost everything you could possibly wish for in a fine suit material . . . a beautifully fine boucle weave, a lovely weight, a nice firm fabric, a fantastic value. Colours of green, blue, brown, navy, pink, teal and powder blue. Reg. 8.98 yd.
Anniversary Sale Price, yd. **5.99**

Imported Woollens
Here are some of the finest wool fabrics you will ever see. Imported from France, Italy and Britain and shown in fabulous mohairs, boucles, llamas, etc. Weaves are magnificent, colours and blends of colours altogether breathtaking. There are weights for dresses, suits or coats and every yard a fabulous, incomparable value. Reg. 12.98 to 25.00 yd.
Anniversary Sale Price, yd. **6.00**

Couturier Buttons

Every conceivable shape and size . . . as well as good assortment of most wanted and fashionable colours. Buttons for your very finest suits, coats, dresses and ensembles. Fantastic values!

Reg. 59c to 3.00 each

Anniversary Sale Price, each ..... **10¢ to 20¢**

45" Silk-Like Lining
An acetate lining with the look and feel of fine silk habutai. A lovely sheath lining and a very suitable fabric to line garments of all kinds, where a light weight is required. Twelve choice colours, besides black and white. Reg. 1.29 yd.
Anniversary Sale Price, yd. ..... **79¢**

54" Two-Year Guaranteed Sienna Lining
A smooth, rich, taffetized lining that stands up almost endlessly and is useable for countless purposes. A full 54-inch width and 20 choice colours to select from. Reg. 98c yd.
Anniversary Sale Price, yd. ..... **79¢**

Shop All the Stores for Many UNADVERTISED SPECIALS

Corsetry

Lycra Matching Girdle and Pantie Girdle — A dainty girdle and pantie girdle in the new skintone shade; Lycra stretch lace binding on girdle and pantie legs, lace panel front, plain elastic back for smooth look; hidden garters on pantie girdle. Champagne shade, in sizes small, medium, large and extra large.
Anniversary Sale Price **3.99**

Matching Girdle and Long-leg Pantie—Made of Lycra with satin elastic front and back panels; reinforced thigh control on pantie, hidden garters on pantie. White only. Sizes small, medium, large and extra large. **Anniversary Sale Price** **4.99**

Long-leg Pantie Girdle—Made with Lycra elastic; cuff waist, stretch lace leg binding, hidden garters, front and back panels, good hip control. White only, in small, medium, large and extra large.
Anniversary Sale Price **5.99**

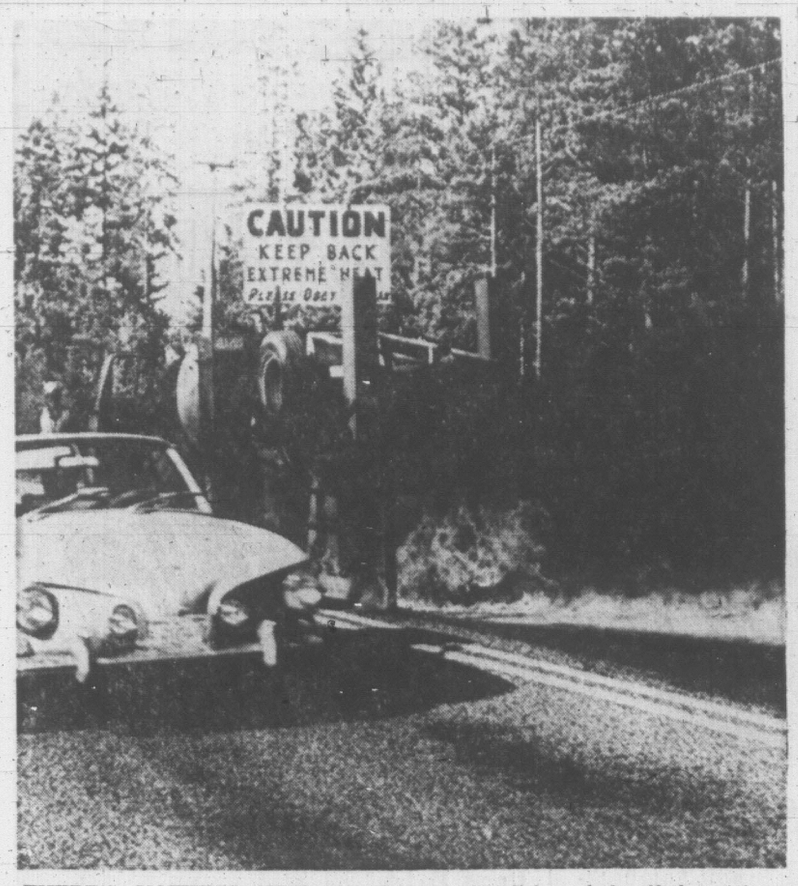

THERE'S NOTHING NEW about people burning their bridges behind them. But here's something different —men burning their roads behind them. It's the latest method of taking the slick asphalt off the surface after a hot summer. The machine, being used here in the Nanaimo area, burns away the top layer of asphalt, leaving the original rough surface.

'VALUABLE GAME ANIMAL'

Kiernan Won't Appoint Another Cougar Hunter

By DON DINGWALL

DUNCAN—Recreation Minister Kiernan has turned down local residents' petition for appointment of a part-time cougar hunter.

The minister has told Mrs. Harold Leader, of Shawnigan Lake. Survey and hunting statistics show that cougars are not unusually numerous in the Duncan area."

Mrs. Leader, who organized the petition, said today: "We're not very happy with the minister's reply."

She said "10 or 11 cougars have been shot in this area in the past year and not one of them by the government hunter."

MEETING

Mrs. Leader said a meeting will be called to consider what follow-up action can be taken.

In his letter the minister said, "Few people in rural areas are well informed of the furtive habits of the cougar.

"Over the years, as might be expected, an air of misapprehension and mystery has been engendered."

He said his department has passed through the area of the bounty system.

The fish and game branch is in the invidious position of having a dual role, he said.

It is morally committed to the preservation of all wild life, while on the other hand being the sole agency responsible for the removal of offending predators.

Mr. Kiernan said: "These predators include those capable but seldom guilty of attacking humans."

A more moderate outlook between these extremes was fairly recent.

But there is a rapidly developing premise that the cougar is a valuable game animal.

Mr. Kiernan said: "Valuable not only as a trophy but also for the recreational sport derived from the specialized hunting."

CREATE ILLUSION

Mr. Kiernan remarked: "We fully realize because of the cougar's travel habits it is quite possible even two cougar families moving into an area would create the illusion of a population explosion.

"In acute situations involving stock loss the fish and game branch will continue to hunt down the offending animals.

"But the branch should not be expected to take action merely because a cougar has been seen in its rightful habitat away from an area of potential damage."

ISLAND DIGEST

'I SHOT HER THIS MORNING'

NANAIMO—Murder suspect Bert George, 22, allegedly said in a telephone conversation with a friend: "I shot her this morning."

The verbal evidence was read out in Assize Court here Tuesday by Constable Dennis McDonald.

He was giving evidence for the second day of George's trial in the .22 rifle slaying of Roseanne James July 17.

Mrs. James, 28, died from a bullet wound suffered while sitting in the front seat of Constable McDonald's patrol car on Quamichan Indian Reserve, Duncan.

WATCHING

Constable McDonald said he was watching as a man fired a gun at Mrs. James. He was unable to stop the shooting.

Afterwards he took Mrs. James to hospital and George to the police station.

There, according to the constable, George was allowed to phone a friend to arrange for the looking after of his children.

He also said, according to Constable McDonald: "I shot her this morning. I'm in the police office and I don't know how she is."

Pathologist Dr. Suri Pappu, of Victoria, said the bullet entered the left breast and ended in the right arm.

George is being tried by a jury before Mr. Justice Victor Dyer.

Suit Launched In Nanaimo Hunter's Death

VANCOUVER (CP)—A Nanaimo widow has started a B.C. Supreme Court action against Jack Morgan, also of Nanaimo, under the Families Compensation Act.

A statement of claim filed by Mrs. Dorothy Stolarchuk alleges her husband died in a huting accident Nov. 18, 1964, in which Mr. Morgan was negligent in the use of a firearm.

AIRSTRIP PLAN TAKING OFF

DUNCAN — Getting an aircraft off the ground isn't too difficult.

Getting an airstrip "off the ground" is tough.

Duncan Jaycees have been trying for an airstrip for two years.

But it wasn't until Tuesday the club was able to announce bulldozing will start this weekend in the Cowichan station area.

Behind the Jaycees' success in making a start is the helping hand of Victoria businessman Claude Butler, past president of Victoria.

Mr. Butler is donating the land to the flying club just 1.8 miles from downtown Duncan.

Earlier, Jaycee negotiations for Indian land broke down.

Duncan's airstrip, 200 feet above sea level, will have year-round operating conditions.

It will be turf, about 2,500 feet long, and will have parking and tie-down areas for public use. A blacktop road runs to within a stone's throw of the new airport.

The strip, will be licenced and built to department of transport requirements.

Said Jaycee Terry Kinch, project co-ordinator: "We hope to be operating in February or March. Jaycees will be the governing body for the operation and construction."

He said he knows of 15 privately-owned aircraft in the Duncan district whose owners will use the facilities.

Three local men are waiting confirmation of the building of a local strip before buying aircraft, he added.

The strip will handle single and twin light aircraft and, in an emergency, up to the size of a DC-3.

Jaycees will raise money to equip the airport.

PGE Project Aims To Improve Safety

VANCOUVER (CP) — H. H. Minshall, chief engineer of the Pacific Great Eastern Railway, said today the line will spend $8,000,000 this year and in 1966 to improve safety and speed up trains.

VICTORY FOR TURGOOSE POINT RESIDENTS

Cement Plant Rejected

The Battle of Turgoose Point has been won by the people.

Central Saanich council Tuesday night rejected an Ocean Cement Ltd. application to rezone 12 acres from agriculture to a special commercial category.

The company sought to establish a mixing and distribution plant on the site, situated south of James Island Road and opposite the Turgoose Point subdivision.

Residents strongly opposed the proposal and the Capital Region Planning Board recommended against it.

Anthony Roberts, director, pointed out that 11 lots on the subdivision have been built on with a total value of $284,000 for land and buildings.

"If the remaining 16 lots are developed a total investment of $635,000 would be included in the subdivision.

"Because of the size of the present investment in residential property and the likely effects upon this development of a concrete plant, it is recommended the application for rezoning be not approved," he said.

A spokesman for the cement company said a belt of trees would be planted along James Island Road to screen the plant.

The company, he said, was prepared to construct a parallel access road to the site to reduce traffic on James Island Road.

"What about the dust from the plant," asked resident Gordon Washington. "You can't tell me an industrial or commercial site there won't create any dust."

IT'S ELECTION TIME

THE POLITICAL PARTIES ARE BACK IN FULL FORCE WITH Promises and More Promises

BUT FOR REAL HONEST TO GOODNESS PERSONAL SERVICE WITH EVERY DAY LOW PRICE ALWAYS SHOP

LOW COST

THE OLD SLOGAN
A CHICKEN IN EVERY POT

BOILING FOWL
Cut Tray Pack or Whole Grade "A" 29c LB.

CASHMERE BATHROOM TISSUE
4 Rolls 35c
REG. PRICE BEFORE INFLATION SET IN

Nabob COFFEE
A SURE VOTE GETTER FOR ANY PARTY
REG. OR FINE ..... 79c LB.

If You Don't Fall Asleep at The Political Meetings Try This When You Get Home
Ovaltine 12-oz. JAR 69c

FRENCH MAID BLEACH
WILL CLEAN ANYBODY'S DIRTY LINEN
128-oz. jar 59c

NABOB GREEN LABEL TEA BAGS
The Brand Used Most By The Party Leaders
Pkg. 100s 69c

SCOTT NEW PRINT Towels
After washing your hands of the whole affair try these. 2-Roll Pk. 43c

AYLMER QUALITY FOODS

Peas FANCY ASSORTED 2 15-oz. tins 29c
Beans FRENCH CUT 2 15-oz. tins 39c
TOMATOES 28-oz. tin 29c
Not To Be Thrown At Election RALLIES They're Packed In TINS

ARDMONA FROM AUSTRALIA

Peaches 2 28-oz. tins Sliced or Halves 65c
2 FRUIT FRUIT SALAD 2 28-oz. tins 69c
MIX WITH CUT BANANAS AND ELECTION HOT AIR FOR A HOME MADE TASTING SALAD

FLORIDA PINK GRAPEFRUIT 5 for 49c

SNOBOY CARROTS 3-lb. Poly 33c

LOCAL, CRISP CRUNCHY CELERY 19c each

STOCK UP NOW FOR THE NEXT RALLY
YOU CAN THROW THESE!

KRAFT CRACKER BARREL CHEESE MEDIUM, 16-oz. 75c
RALLY DOG FOOD 4 lb. pk. 79c
HERSHEY Chocolate Bars Pk. of 20 5c bars 79c

REGAL JAM Apple and Strawberry, 48-oz. tin 79c
CHEERIOS 10½-oz. pk. 29c
FLUFFO ..... 3 lb. tin 99c

DUTCH – Twin pack Cleanser 39c

BORATEEM 55-oz. pk. 65c

ASPIRINS With Free Child's Sample .... 100's 69c

Head and Shoulders SHAMPOO Lotion. 1.19 size 98c

Save On Monamel Paints Thursday 9-9

the Bay

Buy one Gallon of Breeze Interior Get Free Quart of Monamel Satin

Planning a painting project? Buy one gallon of Breeze interior vinyl acrylic latex and get absolutely free a quart of Monamel satin for your trim work. Guaranteed one coat coverage on 500 square feet per gallon . . . Breeze is easy to spread and gives lasting beauty to your walls. In 16 fashion-right colors: Bluebell, Champagne, Spruce, Smoke Mist, Camelia, Pale Pink, Antelope, Pale Lilac, Heather, Azalea, Bone White, Butterfly Blue, Copen, Mojavi Yellow, Buckskin, Pine Frost, White.

Choose a quart of oil base satin Monamel to match or contrast your latex wall paint.

Combined Regular Value 13.45

Special

9.90

Monamel Semi Gloss Quick-Drying Latex

Reg. 3.40 Qt. Special, 2.48

Reg. 10.95 Gal. Special, 7.98

A lasting latex paint that gives a smooth matte finish to kitchen and bathroom walls and ceilings. It's easy to apply, dries extremely fast—and cleaning up after the paint job is finished is a cinch! Just wash your brushes in water, no special cleaner necessary. In the same exciting decorator colors as Breeze interior above.

Oil Base Monamel for Porches and Floors

Reg. 3.40 Qt. Special, 2.48

Reg. 10.95 Gal. Special, 7.98

Looks better, lasts longer and comes in colors to brighten your patio, basement floor, outside steps. Use it indoors or out. In blue grey, tile red, twilight grey, medium red, russet, medium green, Canton red, dark grey, white. Non-skid additive available for steps. (8 oz. per quart, 45c).

Cypol-Polyurethane Plastic Floor Finish

Reg. 1.35 pint. Special 98¢

Reg. 3.95 quart. Special 2.98

Reg. 13.95 gallon. Special 10.98

Here is the plastic finish that does the work of varnish but it's more durable and highly resistant to stains. Use it inside only. Choice of gloss, semi gloss or flat finish. Excellent for woodwork, cabinets, tables, floors. Buy it in pints, quarts or gallons and save at the Bay now.

The BAY, paints, lower main

Shop by phone . . .

Dial 385-1311

"Charge It"

Or Budget with PBA

VICTORIA'S GREAT STORE, DOUGLAS AT FISGARD. OPEN DAILY 9 A.M. TO 5:30 P.M. THURSDAY AND FRIDAY 9 'TIL 9. DIAL 385-1311. COBBLE HILL, DUNCAN, SOOKE, GANGES AND GULF ISLANDS CALL ZENITH 6040 TOLL FREE.

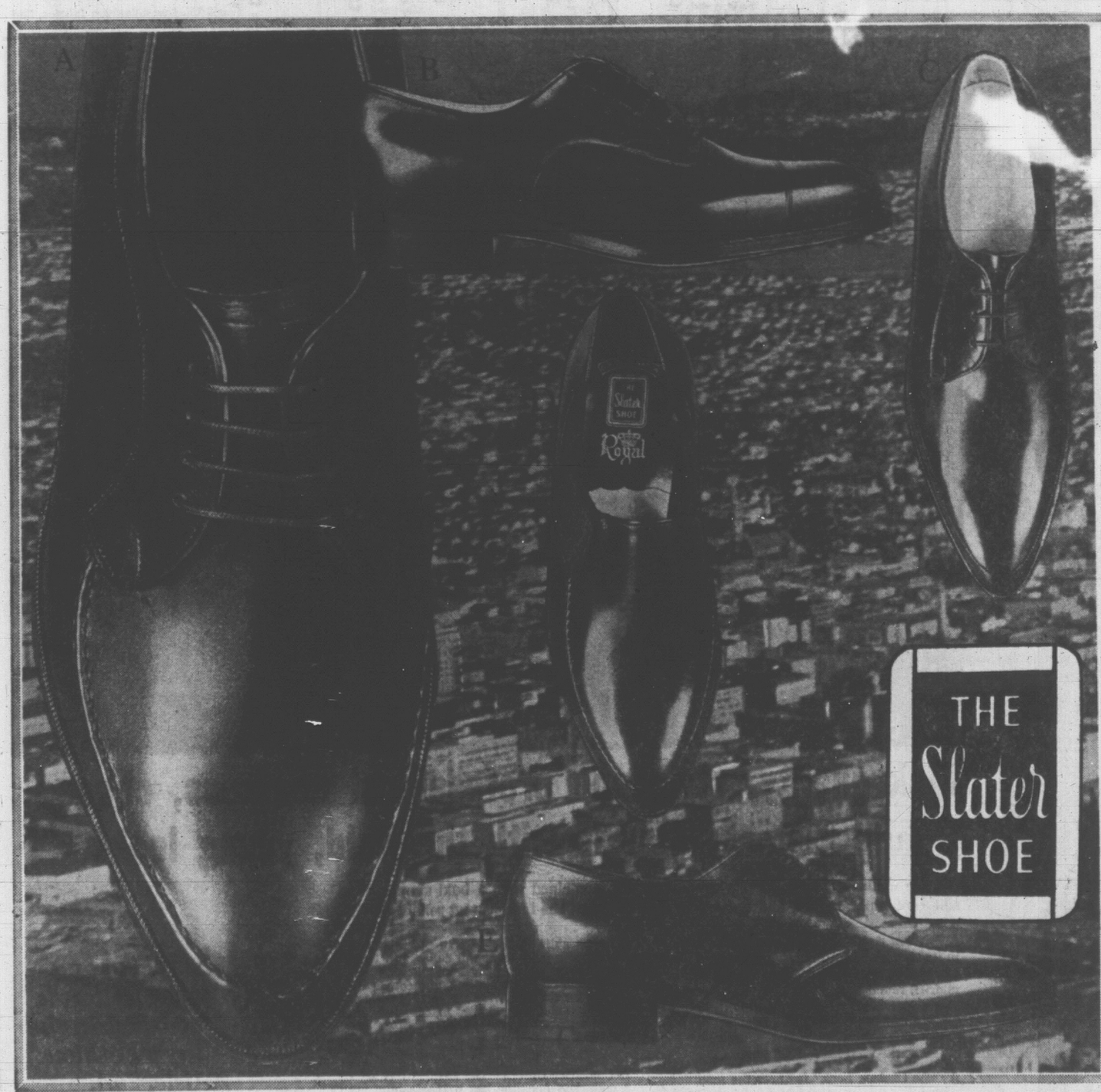

They're Here! The Most Walked About Footwear for Men! Five Dashing Styles

Slater shoes

New right now at the Bay . . . Slater Shoes (the most walked about footwear in this town or anywhere across the nation). These are the shoes men prefer to wear because of their handsome good looks and carefree comfort. Try a pair right away. Note the quality craftsmanship, the expert finishing details on the highest grade leathers, the neat stylings and the shaped-to-your-foot fit. You won't want to take them off because you're a man who appreciates the quality, value, comfort and good looks you get with Slater shoes. Sizes 7 to 12, C, D and E widths.

A. Wall Street—Expertly crafted moccasin toe style with Imperial Grade leather uppers and soles—handstitched detail. Black or brown. **Pair 27.95**

B. Fleet Street — Balmoral toe cap oxford. Imperial Grade. Black or brown leather. **Pair 27.95**

C. Bond Street — Moccasin toe oxford with reverse seam detail. Brown or black Royal Grade leather. **Pair 24.95**

D. 5th Avenue — Slip-on moccasin toe detail. Royal Grade leather uppers and soles with rubber heels. **Pair 24.95**

E. Madison Avenue — Blucher design plain toe in black leather. **Pair 24.95**

The BAY, men's shoes, main

Smart shoppers know it costs no more at the Bay

the Store where you park at the door
on 3 levels . . . two levels out-of-the weather

The Bay's Semi-Annual Broadloom and Linoleum Sale Continues Thursday With Outstanding Values

Hurry to the Bay's 4th Floor and see For Yourself the terrific twice-a-year savings offered during this big event!

Fabulous Party Wear FABRIC SALE Thursday 9 'til 9

the Bay

You'll look terrific and so will your budget when you take your pick of our largest collection of truly glamorous party fabrics! Many are exclusive.

36" Imported Brocades

Magnificent! The only word to describe the wide range of patterns, the exquisite colorings of these 15 different brocades . . . exclusive to the Bay . . . perfect for full-length and shorter coats, dresses and suits. Reg. 8.98 to 16.98. Sale **6.99** and **12.99** yard

36" Lace to Match Satin

No more hunting about . . . now you choose beautiful imported lace in white, pink, red, blue, green, turquoise, beige, black and know there's a luxuriant satin delustered to match! You can have the top of one, skirt of the other . . . makes accessorizing easier too! Reg. 3.98. Sale, yard **2.99**

45" De Lustre Satin

This truly luxurious texture has a very practical Scotchgard finish that makes it water repellant, resistant to water and oil stains as well as soil resistant! Have glamourous evening effects in white, green, pink, turquoise, red, beige, blue and black to match lace above and electric blue, darker green and cranberry. Reg. 2.49. Sale, yard **1.88**

36" Silk and Wool Suiting

Here's a Haute Couture fabric for truly elegant suits and dresses . . . it's a joy to handle, easy to sew and will wear and wear! So choose your special pattern from the collections and prepare for a winner! Blue, teal, green, red, or black. Reg. 6.98. Sale, yard **5.55**

36" Heavy Satin Back Crepe

The latest version of an old favorite! Just right for those late day dresses and suits especially those calling for self trim, different fabric on the lapels. Create your ensemble in black, white, cherry, pink, royal, marine or teal. Reg. 5.98. Sale, yard **4.99**

45" Rep Weave Rhodia

When the moulded look creates the dress, creates a look of pure flattery, make yours in this fabulous fabric with excellent body, intrinsic beauty still and in movement. Why not make yours in green, turquoise, shocking pink, navy, or black. Reg. 5.98. Sale, yard **4.99**

45" Hand-painted Silk Chiffon

Pure beauty . . . pure silk chiffon for the most beautiful sheer effect in layers or over tafetta for dresses. Try it for saris . . . the allure of the east in blue, red or green, touched with color and motifs to play up the party effect. Reg. 9.98. Reg. 9.98. Sale, yard **7.99**

36" Ribbon Basket Weave Lace

Here's the fabric for a pretty top for satin, velvet or brocade skirts or make a dainty shell for that cocktail suit. Pink, white, blue or emerald . . . whichever you choose . . . you'll enjoy the delightful texture. Reg. 7.98. Sale, yard **5.99**

36" Velvets in Variety

Cut, sheer and crystal velvets . . . the texture rich and striking beyond the imagination. Come down and see these beauties your self . . . and be inspired to create your most glamourous evening effect. Black. Reg. 12.98 to $25. Sale **9.99** to **19.99**

36" Over-embroidered Lace

For a double rich effect you can't beat this! A rich imported lace has been woven then re-worked in delightful embroidery to enhance the original pattern, add dimension to the design. Extremely good looking. Regular price 8.98 yard. Sale, yard **6.99**

42" Pure Silk Chiffon

Sheer beauty in a good width, sensationally low priced. Pure silk dyed pink, red, white, black, emerald, rose, jade, navy and copen and looking as lovely as only pure silk can! Wonderful for sheer sleeves, overblouses, draped effect! Sale, yard **1.88**

36" Corded Velvet

Velvet is always beautiful, the subtle texture gives a richer more flattering effect and corded . . . it's unbelievably easy to drape and work with. Specially treated to keep its handsome looks . . . select red, green, blue, black or turquoise. Reg. 5.98 yard. Sale, yard **4.99**

45" Satin-back Crepe

A lovely crepe for evening dresses, afternoon dresses and late day dresses . . . very effective with brocaded tops or as a separate skirt or draped evening dinner dress. Black, white, after-dark-navy, green, teal, alpine, rose, blue. Reg. 3.98. Sale, yard **2.99**

54" Wool Crepe Texture

Pure wool in an wonderful width for cutting out those cocktail dresses, evening suits and coats. Wide color range includes red, black, green, blue, brown, gold or jade. Warm and lightweight for the chillier months. Reg. 6.98. Sale, yard **5.55**

45" Night Light Chromespun

Eastman color locked chromespun that won't change color, crock or crack . . . will keep its shimmering crispness in sea crystal, French blue, crystal green, white, bright red, orchid, royal, gold, Fiesta pink, tangerine and seafoam. Lovely for linings, too! Reg. 2.39. Sale, yard **1.88**

36" Plain, Printed Velvet

Here's the answer for those cocktail suits, dinner dresses and ball gowns . . . crushless silk velvet for brilliant evening splendor that keeps its brand new appearance, comes in black, royal, wine, green, shocking pink, red, turquoise and jade. Reg. 6.98. Sale, yard **5.55**

Early Shopper Special

Brocades at half price! Imagine . . . a wide range of color, design and weight offered at this sensational saving to make room for our huge selection of new fabrics! Hurry down and take your pick! On sale when the doors open . . . quantities limited. Reg. 3.98 to 5.98. Sale, yard **½ PRICE**

36" Velveteen Favorite

Solved . . . the problem of the budget bound teener . . . a luxurious looking fabric that comes in a rich array of color, is easy to care for yet costs little! Pick velveteen for that house coat, party dress or suit. Comes in red, black, carnation, electric blue, brown, jade, carnation, gold and pink. Reg. 1.98 Sale, yard **1.55**

35" Oriental Brocade

Another budget priced fabric that looks pretty enough for any party . . . make a simple suit, slender skimmer in one of these combinations: gold/black, red/gold, black/wine, red/black, teal/black, green/gold, red, gold, black, teal and tone on tone. Reg. 1.98. Sale, yard **1.55**

36" Clarette Chiffon

Make the floating effect you've always admired in that dance dress, long dinner gown . . . you can at a price that lets you afford yards and yards. White, black, electric blue, gold, shocking pink, jade, red, light jade, green mist and pink. Reg. 1.98. Sale, yard **1.33**

36" Cloque Brocades

Come down and take your pick of these exclusive lengths of smaller, raised design. (blisters - Fr. Cloques), three dimensional effect. Show it off in elegant suits, stunning long gowns and coats. Bound to attract many shoppers, so come down early! Reg. 7.98. Sale, yard **5.99**

36" Imported Lace Effects

One of the most feminine fabrics . . . flattering laces re-embroidered to double the effectiveness, enhance the design . . . choose yours in peacock, blue, Romance, rose, daffodil, beige, and famed Chantilly laces in black and white! Reg. 9.98. Sale yard **7.99**

45" Sparkling Organza

A crisp, sheer fabric with a subtle sparkle you'll love! Makes wonderful overskirts, stoles, draped effects . . . and keeps its fresh look wearing after wearing! Excellent color range: rose, beige, yellow, aqua, blue, pink, copen, red, black white and jade. Sale, yard **1.99**

36" Printed Georgette

A trio of designs in colors to flatter . . . pink, gold, turquoise combinations, in a sheer texture that drapes so well for delightful party styles. One design even matching surah that's on sale for 1.66 yard. Sale yard **1.99**

The BAY, finest fashion fabrics, 2nd

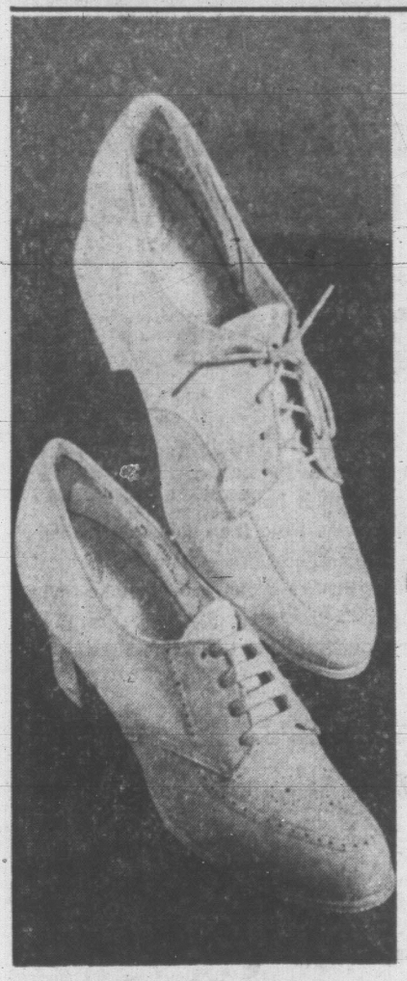

Couple fit with perfect design and treat your feet to Naturalizers!

Need the smoothest fit, greatest comfort . . . then hurry down to the Bay to see these famous shoes in white calf with flat or Cuban heels. Choose the shoes that offer you contoured inner "Wonder Sole" that truly fits the busy feet.

Illustration Upper
Sizes 5½ to 9½, AA, A, B, C. Price **15.95**

Illustration Lower
Sizes 5½ to 9½, AA, A, B, C. Price **15.95**

The BAY, women's shoes, 2nd.

Pick quality, style and professional neatness, choose White Sister uniforms with the bold, young look!

All the qualities of quality style and trim fit, combined with a bold simplicity to suit contemporary life, and created by White Sister, the famous and reliable brand.

A Fashion right "A" line—Elegant and bold in its simplicity, features easy-glide back zipper, two deep, slanted pockets, tucked, button midriff, round neck, short sleeve. Made from combed wash-and-wear Bengaline with Perma wear finish. white sizes 6 to 16. Price **9.98**

B "The Chelsea Look" features the modified Chelsea collar, full length front opening, dainty dressmaker buttons as bodice trim complete with action back for the woman on the go. Combed wash 'n wear Bengaline with perma wear finish. White sizes 10 to 14. Price **9.98**

C Latest shift styling—Up to the minute detailing with side-swept tab collar, hip length button front with easy moving side slits, detachable tie belt waistline, and convertable sleeves for comfort. Wash 'n wear cotton with delicate subdued weave effect for true opaqueness, wash-and-wear ease. Sizes 10 to 18, white. Price **9.98**

D Couturier Design—The natural flattery of a collarless neckline has extra fashion with sculptured, curved bodice detailing. Handy deep pockets, comfortable back pleat and famous action back, full front closing for ease of wear. Sanitized combed wash and wear poplin with Perma wear finish. White sizes 12 to 16. Price **12.98**

The BAY, lingerie, 2nd

See these and other uniforms modelled in the Bay's Fashion Aisle, 2nd, Thursday 7:30 p.m. and Friday at 2:30 and 7:30 p.m.

Victoria Daily Times

VICTORIA, B.C., WEDNESDAY, OCTOBER 20, 1965—PAGE 21

Arthur Mayse

We were scuttling along Cedar Hill Cross Road toward Shelbourne the other night when, against the shadowed Mount Tolmie slope, we glimpsed lights where none had shone before.

They wandered up the rise for a hundred yards or so, on either side of the winding park road. The glow through tinted lenses, positioned with casual-seeming artistry, touched shrubs, trees and fern-clad rocks, for a total effect which was nothing less than lovely.

We pulled in to the curb for a proper look. Then, mighty pleased at this newest item in a program which has been proceeding quietly on Mount Tolmie, we got on with our errand.

Later, driving home with cat chow, dogfood and looseleaf paper for our young, we paused for a second look. Those goblin orbs obviously hadn't just dropped from the sky to delight residents and next summer's tourists.

Back of this fair spectacle must be planning of a quality to match the execution.

★ ★ ★

Next morning I enquired my way to a transplanted Yorkshireman by the name of Albert Richmond, who for the past eight-and-a-half years has served Saanich as parks superintendent.

When Bert Richmond took over, the municipality claimed 16 parks, not all of which were readily identifiable as such. Now it boasts 55 developed or waiting development.

Among these parkland acres is the Mt. Tolmie tract which sprawls, with its broom and Gary oaks, on the reverse slope of the rocky, 407.5-foot nubbin.

As a young Englishman sent out by the RAF for training at Patricia Bay during the last war, Bert Richmond—in civvie life, a parkman from the Yorkshire city of Hull—sized up its possibilities.

Returned to our shores and installed as Saanich parks chief, he began in 1959 to translate his ideas into fact.

His department grant was already stretched till it twanged; but Yorkshire lads run stubborn.

Bert suggested to district Boy Scout leaders that a good turn needed doing on Mt. Tolmie. The boys went up the hill like locusts, rooting out skeleton trees and dead broom. Municipal trucks toted the debris to the summit, where on Halloween, the Scouts were rewarded with a mammoth bonfire.

★ ★ ★

Through 1960, trail-work and judicious clearing continued as time and funds would permit. But the project had roused the ire of a group which protested to the then reeve and council.

As a result, work on Mt. Tolmie was reduced to maintenance for the next three years.

In 1964 the veto was lifted, and since then, the trail-making, landscaping, rockwork and planting has gone on with scarce a break.

Last Sunday night, when the lights went on, the cost to date stood at $9,800 . . . a figure which I find low indeed for all that's been achieved.

Eventually, lights will follow the road from Cedar Hill Cross to the summit. When completed the entire park project will have cost under $12,000.

Three small capital grants figure in this sum. Since much of the work was done under the winter works program, federal funds also go into the kitty.

As one of many who have watched and approved the face-lifting which adds to rather than detracts from Mt. Tolmie's natural beauty, I suggested to Bert that he is doing very well by his mountain.

But he isn't satisfied yet. He thinks the top hummock should be flattened to make what will be a perfect viewing platform especially if telescopes are mounted upon it.

"And wait," says he, "until the shrubs and flowers are in full bloom next spring!"

$181,026 FOR APPEAL

The United Appeal total for today, still hovering just past the 40 per cent mark, is $181,026.

Two-week house-to-house canvass which started Monday is expected to push the amount further towards $439,210 goal.

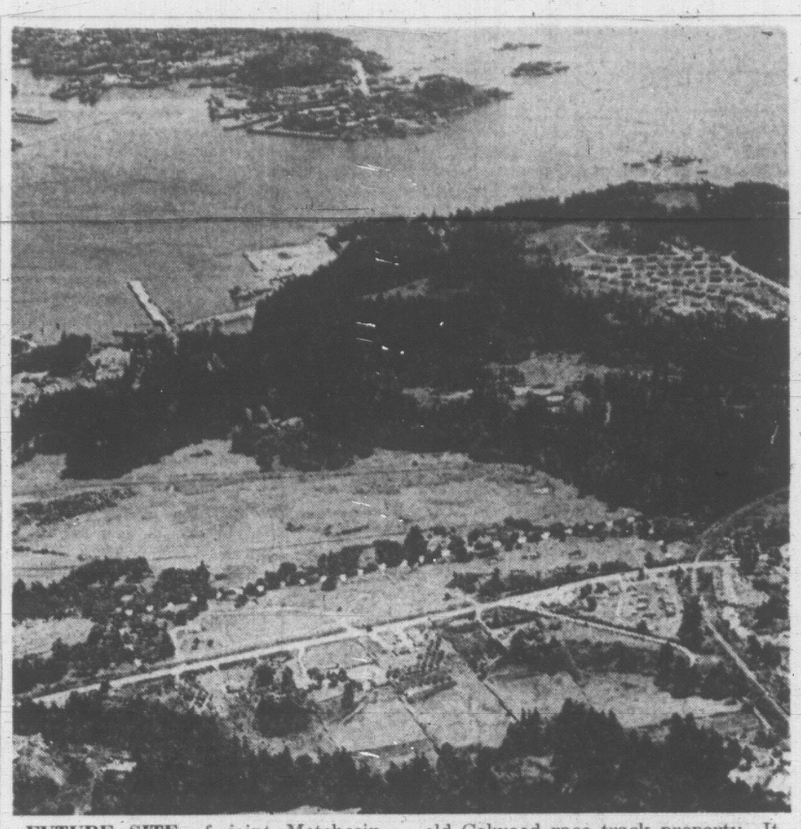

FUTURE SITE of joint Metchosin district recreation complex suddenly made possible by federal and provincial co-operation covers 18 acres of old Colwood race track property. It borders old Island Highway as indicated by dotted line and is 300 feet deep. (Times aerial photo.)

Colwood Land Freed For Centennial Plan

Sports Complex Near Old Track

Personal intervention by Prime Minister Pearson has freed an 18-acre site for development of a joint Colwood-Langford-Metchosin centennial project.

Mr. Pearson, after urging by Esquimalt-Saanich Liberal candidate James Gorst and the district's weekly newspaper publisher Gordon Root, reversed an earlier decision to hold on to the land.

The defence department holds all the vacant land between the CNR right-of-way at Colwood Corner and Wilfert Road. This was the former Colwood race track property and an area once sought for fairgrounds by B.C. Fairs Association.

300 FEET DEEP

Mr. Pearson said the Colwood property as a whole must be retained for defence training purposes, but the department is prepared to release, through Crown Assets Disposal Corp., a strip bordering the Old Island Highway 300 feet in depth and covering an area of 18 acres.

Because the joint centennial committee is not empowered to hold property, the land likely will be disposed of through the B.C. recreation and conservation department.

Mr. Pearson's letter to Mr. Root indicated the federal government is willing to give the land to the province, which would hold it for the district.

$45,000 KITTY

Although no firm arrangements have been made, there is the possibility that some payment may have to be made. Centennial funds which will be available in the Metchosin, Langford, Colwood, Happy Valley and Glen Lake districts are expected to total $45,000 including local assessments.

To levy a local assessment, the area must organize into an improvement district, or other incorporation.

Centennial committee spokesman Stan Hiscock said the next step would be to decide on what the first stage of development in the recreation complex will be.

"Then we must start the wheels moving on a local improvement district."

He favors construction of a swimming pool as the first development. It could be completed within the stipulated period to qualify as a centennial project.

It is hoped the complex eventually will include skating, curling, bowling and gymnasium facilities and outdoor playing surfaces such as tennis and field sports, to be added as funds become available.

A campaign for the land began early in the year with approaches to the defence department and local members of parliament, which resulted in rejection of the bid.

Another effort consumed three summer months before it misfired, then in September Recreation Minister Kenneth Kiernan appealed to the defence minister, followed by a letter to the prime minister.

LOOKED HOPELESS

Mr. Gorst wrote to the government and Mr. Pearson replied at the weekend.

"It looked pretty hopeless until this happened," Mr. Hiscock commented.

The committee had been thinking in terms of putting a pool project on the grounds of Belmont High School, although negotiations with the school board had not been completed.

POOL, GREEN GOES TO VOTE

A referendum on Central Saanich's proposed centennial project—a swimming pool and bowling green—will be submitted to the electorate in December.

The project is expected to cost at least $32,000.

If the project is turned down, council decided it would investigate possibility of participating in the proposed Greater Victoria joint centennial project — a 3,000 seat stadium at the University of Victoria.

WILL ROGERS JR.
. . . "great to be back"

'NO EXPERT' INSISTS WILL JR.

By JIM HUME

In 1934 a young member of the Stanford University debating team paid his first visit to Victoria.

He and other members of the team earned the trip after engaging a University of British Columbia debating team on the topic "International Control of Arms and Munitions."

Tuesday afternoon Will Rogers Jr. came back to the Island for the first time in 31 years, this time at the invitation of University of Victoria officials, to speak on international affairs.

He recalls his first trip with fond memories — so fond that instead of flying back to Los Angeles via Seattle as originally planned he is returning via government ferry to Vancouver and thence to L.A.

"I want my son, Clem, to see the islands and Vancouver before we go back," he said this morning sipping coffee in the Imperial Inn.

NO EXPERT

A pleasant man with the unmistakable features of his famous father, Mr. Rogers does not profess to be an expert on international affairs.

But he does have some definite ideas on the Viet Nam problem and the way it is being handled by the United States.

"We must stay in there.

"But we must institute as soon as possible a program of land and social reform to complement our military effort.

"I think this idea is growing since the many university teach-ins have forced the U.S. military authorities to recognize that more is needed in Viet Nam than military force."

A resident of Tubac, Ariz. (pop. 80), 25 miles from Tuscon, Mr. Rogers is a strong advocate of equal rights for negroes.

"I am strongly against racial prejudice," he said quietly. "But I am also against the violence shown by the colored people in the recent Watts (Los Angeles) riots.

SURPRISED

"They came as a complete surprise to me because I think Los Angeles, while far from being perfect, was making more progress than many other cities. Violence in many other cities would not have surprised me, but in Watts it did."

Mr. Rogers said one of the keys to the solution of the racial problem was adequate housing for colored families.

"We must break down the housing problem," he said. "The tendency now is for white families to start moving out when the Negro population in an area reaches 40 per cent. As a result, another attempt at integration fails and instead of having a mixed community we have a solid Negro community.

"I don't know what the solution is, but we must find it by providing better housing to eliminate what can only be termed as the ghettos of today."

GETS RESULTS

While deploring the violence in Los Angeles, Mr. Rogers said he felt that in the long run it would bring more rapid action by the authorities.

After his noon address Mr. Rogers left for Vancouver with his 24-year-old University of Arizona student son Clem and a day of sight-seeing.

Topics of the Day

An inquest will be held at McCall's Funeral Chapel Thursday night into the death of a 25-year-old Nanaimo man who died from injuries suffered in a car accident Oct. 9 south of Duncan.

Barry John Morrison, 455 Nicol Street, Nanaimo, died without regaining consciousness.

The inquest will open at 7:30 and will be quickly adjourned for continuation later when witnesses in the inquiry are released from hospital.

★ ★ ★

Capt. S. P. Hunter, 36, of Victoria, is one of three Canadian Army officers who have been flown to India to serve with the United Nations India-Pakistan Observer Mission.

Capt. Hunter was formerly with the Third Regiment, Royal Canadian Horse Artillery, Winnipeg.

Serving with him in India are Major J. A. R. Gutnecht, Montreal, and Capt. T. M. C. Marsaw, London, Ont.

★ ★ ★

Has anyone seen Duke — a 12-year-old black-and-tan Doberman dog?

Duke has been missing from his home at 1330 Blue Ridge Road for two weeks and is sadly missed by Mr. and Mrs. David G. Nightingale and their sons, Bill and Jim.

"It's not knowing what has happened to him that upsets us," Mr. Nightingale said. "If he were alive and out of captivity, we know he'd come home.

"We would rather hear he was dead than not know what has happened to him."

Duke has been with the family since he was a pup.

Anyone who knows anything of him is asked to phone GR 9-3858.

★ ★ ★

Five University of Victoria students will be among others from all over the Pacific Northwest to attend a science seminar in Seattle Oct. 25.

The event is to honor American scientist Dr. W. Weaver, who has recently won a $25,000 grant from the Pacific Science Centre for outstanding contribution to public understanding of science.

The five, all top students in the sciences and humanities, are Donna Smyth, Sydney Bulman-Fleming, John Matthews, Jane Turner and Donald Patriarche.

★ ★ ★

The 800 Pacific Wing of the RCAF Association will meet Wednesday, Oct. 27 at 8 p.m. at 1212 Quadra Street, and not tonight as announced Tuesday.

★ ★ ★

Bookings for the famous Old English Christmas at the Empress Hotel are up on last year at this time.

"We have reservations from New York, Idaho, California, Oregon and Washington," a spokesman said, "and we have had inquiries from far and wide."

The Empress Christmas begins with a festive dinner dance on Dec. 18 and ends with New Year's Day dinner.

★ ★ ★

Victoria committee of OXFAM (Oxford Committee for Famine Relief) will hold a home-bake and white elephant sale in the Douglas Room of the Hudson's Bay store from 11:30 a.m. to 5 p.m. Friday.

The sale has been organized by Mrs. A. McLeod and Mrs. G. Howland.

Ask The Times

Q. When did Anna Pavlova first appear on stage? T.K.

A. When she joined the Imperial Ballet School in 1895 she was 10. She soon became prima ballerina of the school and later made her first European tour in 1907—first Russian ballerina to tour outside her country.

Q. What's the origin of the stone archway on the northwest corner of Bay St. at Fernwood? A.B.

A. The arch, constructed in 1911, led to a 40-acre tract of land called Rock Heights which was to be a development similar to the Uplands.

Anyone wishing a question answered is invited to send the problem along to the Times, addressed to "Ask the Times" Editor. Questions and answers will be published daily.

All questions should deal with matters of fact and be of general interest. The Times does not undertake to solve conundrums or legal problems. Not coins, stamps or antiques. These should be submitted to a dealer.

FATHER CHARGED

Tot 'Covered In Bruises' Says Sitter

A baby-sitter told in city court today how she found a three-year-old boy "covered in bruises" when the child was left with her by his father.

Mrs. Carol Estlin, 3710 Saanich Road, was giving evidence at the trial of the father, Edward Fullaway, 640 Belton, who is charged with assault causing bodily harm on his son, Robert, 3.

Mrs. Estlin said that after she noticed the marks on Robert's body his father telephoned her from the hospital where he had gone to visit his wife who was having another baby.

She said she asked Fullaway "What happened to Robert?"

Fullaway said the child had fallen. Mrs. Estlin said she told him that "he couldn't get all those bruises from falling."

'HIT WITH STICK'

She said Fullaway then told her, "I hit him with a stick."

Mrs. Estlin said that when she asked him why, he answered "Robert is the one who causes all the trouble. He's always wetting and dirtying."

Mrs. Estlin said Fullaway told her "I'm sorry now I did it."

Mrs. Estlin said she called police and took the child to hospital for examination.

Dr. E. L. McNiven, who examined Robert shortly afterwards in hospital, said the boy had bruises on his head, back, and thigh and his hands were swollen.

Dr. McNiven said the marks resulted from injuries that must have variously occurred in a period between 24 hours and two weeks before.

The Fullaway family doctor, Dr. John Le Huoquet, said Robert wore special shoes and one of his legs was shorter than the other. He said that when he examined the boy he found him covered in bruises.

The trial was continuing at press time.

DR. JOHN DEWEY
. . . to Pentagon

Professor Off to U.S. Blast Talks

A University of Victoria physics professor is going to the Pentagon in Washington, D.C., next week for talks on his defence research projects.

Dr. John Dewey, an expert in blast wave theories, will be taking part in a two-day conference of scientists from Britain, the United States and Canada.

The scientists have been called together under an agreement between free nations in which scientists discuss scientific patterns in the defence field.

This particular group has been called together to discuss blast wave formations and effects.

The conference will be held next Wednesday and Thursday.

Dr. Dewey was the former head of the aerophysics and shock tube section of the Suffield Experimental Station in Alberta.

You're All Invited

Victorians are invited to take part in a ceremony at 2:30 p.m., Nov. 7, at the Peace Arch at Blaine.

The affair will mark the 150th anniversary of Anglo-American amity.

International Peace Arch Program Association has invited Canadian, American, British and Japanese representatives, including officials from the states of Washington, Oregon and California, to attend the rededication of a 50-year-old bronze plaque.

●

A prime mover of the original ceremony, July 4, 1915, was Thomas Plimley of Victoria, and the Union Jack used at that time was presented for the city of Victoria by ex-mayor A. E. Todd.

The plaque denoted the 100th anniversary of the signing of the Treaty of Ghent, Dec. 24, 1814, ending the War of 1812.

●

Victoria city council has been asked to send an official representative to the ceremony, prompted by rediscovery of the bronze plaque recently.

Horace Plimley, son of Thomas, has seen to the restoration and mounting of the plaque in a granite base on the original site.

COMET TOSS-UP MAY SHOW TAILS

You may see the tail of the comet tonight—but you won't see the head.

And you may see nothing at all.

That is the latest word from the Dominion Astrophysical Observatory at Little Saanich Mountain.

The observatory said the comet Ikeya-Seki is now circling the sun at an enormous speed. At sunset this evening, the head will be below the horizon but the 4,000,000-mile tail may be visible in the western sky, near the horizon, if there is a break in the cloud.

The tail is composed of rarified gases and is yellowish in color.

"The comet and tail complete their journey round the sun in something between four and five hours," an astronomer at the Dominion Astrophysical Laboratory said.

"So far we haven't had glimpse of either the comet or the tail, even through a telescope. The weather has been most unfavorable."

The sun sets tonight at 5:15. Weatherman Bill Mackie expects the weather will continue cloudy. But there is just the chance of a break in the cloud which will enable Victoria observers to see the comet's tail.

Dairyman Expects Two-Cent Boost In Milk Prices

An impeding increase in retail price of milk here is expected to total two cents and may take effect Nov. 1, a dairy spokesman said today.

However, neither the amount nor the date has been finally decided, he said.

Current price is 25 cents a quart, two cents below the provincial average. Greater Victoria is the sole area in the province that has not seen price increases so far this year.

Senior Governments Should Pay Says Lee

Costs of draining the nematode-infested McHugh Valley on the Saanich peninsula should be shared equally by federal and provincial governments, Central Saanich Reeve R. Gordon Lee said today.

"The outbreak of golden nematode in Saanich should be treated as a disaster as it involves both the provincial and national agricultural industry," he said. "We shouldn't be asked to contribute."

BOGGED DOWN

A start on the project has bogged down because of a dispute on sharing costs between two municipalities and the two senior governments.

The federal government has agreed to pay half the cost of draining the land, the remainder to be shared by Central Saanich and Saanich or the provincial government.

The B.C. government feels costs should be borne entirely by Ottawa and the two municipalities are opposed to any financial commitments.

The project involves clearing and deepening a three-mile ditch running through the two municipalities. Cost would be about $12,500.

Drainage of the land flooded by water during the winter months is necessary for controlling golden nematode, a serious potato pest.

"The B.C. government has some responsibility in this matter," said the reeve. "Agriculture is a natural resource of the province."

Study Ordered On Trade Board

A committee was named Tuesday night to survey the possibility of establishing a board of trade in Esquimalt.

The committee was formed at a meeting in Esquimalt municipal hall attended by 20 businessmen and the council.

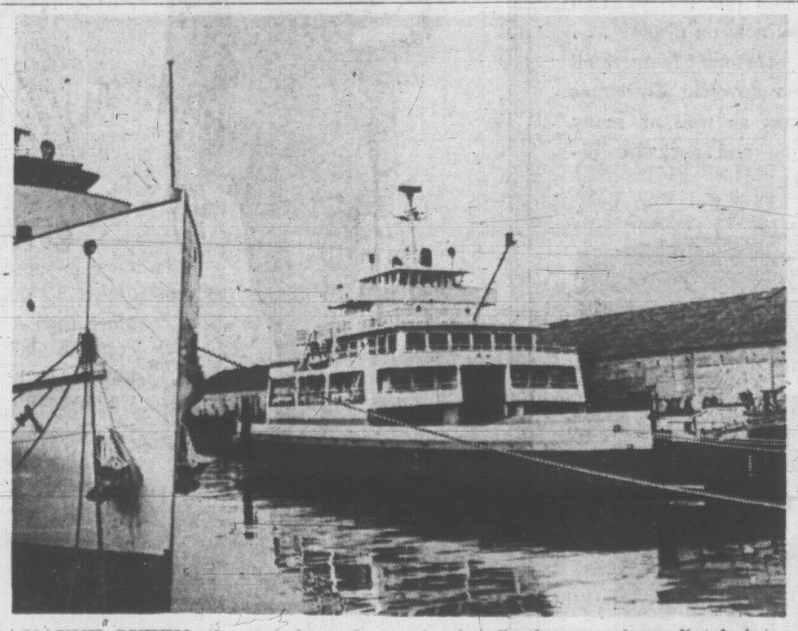

MAYNE QUEEN, the new ferry for the Gulf Islands service is getting finishing touches at Victoria Machinery Depot. Premier Bennett will receive her from the builders in a ceremony at Black Ball wharf Nov. 2 at 2 p.m. The ship will be opened to public viewing briefly then goes immediately into service out of Swartz Bay. Pender Queen will go on stand-by. Sister ship to Mayne Queen, Bowen Queen, will be launched Nov. 2 enlarging B.C. fleet to 23 vessels. Mayne Queen has high centre lane for trucks.

Mr. and Mrs. John Neufeld, 5427 Fowler Road, announce the engagement of their daughter, Lois, to Mr. Frederick Harding Reed, son of Mr. and Mrs. G. B. F. Reed, 740 Claremont Road. The wedding will take place on Friday, November 5, at 7:30 p.m. in St. Michael's Church. Canon J. Rogers will officiate. (Gibson's Studio.)

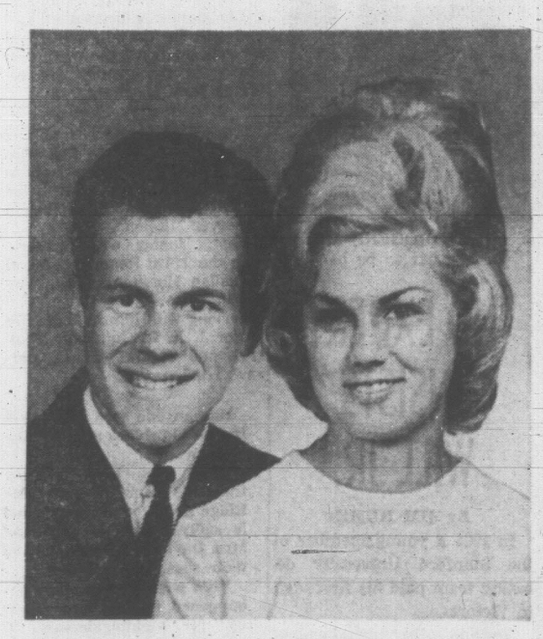

The engagement has been announced of Arlene Joan Halliday, daughter of Mrs. J. C. Halliday, 77A Linden Avenue, and Mr. Halliday, Vancouver, to Mr. Gerald Hugh Shanks, son of Mr. and Mrs. Cuyler H. Shanks, 2655 Dufferin Avenue. The wedding will take place on Friday, Nov. 5 at 7 p.m. in St. Paul's Naval and Garrison Church with Rev. J. A. Roberts officiating. (Campbell Studio)

Mrs. A. Staub of Haney, B.C., announces the engagement of her daughter, Catherine Louise, to Mr. Harvey Jack Chayeski, youngest son of Mr. and Mrs. J. Chayeski, 1120 McClure Street, Victoria. The wedding will take place on Saturday, November 6, at 7 p.m. in St. Mark's Anglican Church. Canon R. Willis will officiate. (Kandid Kamera.)

DEAR ABBY...

Helpful Hint!

By ABIGAIL VAN BUREN

DEAR ABBY: U.S. servicemen are now on what is called the "honor system." They no longer make out allotments for their families. They are issued full pay, and put on their "honor" to see that their families are taken care of. Well, I am very sorry to say that some of our servicemen don't have much honor. Mine included.

Abby, it took me seven months before I was able to get money out of my husband to feed my family. I finally found out how to go about it, and I hope you'll publish my letter because there are a lot of other wives with the same problem.

Write to the Adjutant General, T.A.G., U.S. Army (or whatever branch of service your husband is in). Washington, D.C. Tell him what your problem is, give him your husband's full name, rank and serial number. Make four copies of that letter. Keep one yourself, send one to your husband and one to your husband's commanding officer. They will remind the serviceman that his family back home must eat. I got results!

SKIP MY NAME

DEAR SKIP: Thank you for your willingness to share some valuable information with other wives who might need it. If you'd have written to your congressman, you could have accomplished the same results. And possibly sooner.

DEAR ABBY: I am an 18-year-old girl with a problem—my father. He's really a doll, and I don't have any of the problems my girl-friends seem to have with their fathers about make-up, hair styles, curfews and the kind of boys they date. But the one thing that bothers me is my father's staying up and waiting for me to come home from a date. If he'd only sit in the dark somewhere in the house, I wouldn't mind so much. But the minute the car pulls up, the front door pops open, and there's Daddy. Of course this kills my chances for a good night kiss. How can I let my father know I'm not a baby any more?

NO KISSES

DEAR NO: He knows. That's why he's waiting up for you.

DEAR ABBY: I am planning to marry a man who has been married before. We are both Unitarian. He has four children by his first wife. Abby, I have never been married before, and I've always dreamed of announcing my engagement in the paper, having a large church wedding and wearing a beautiful white gown and veil. But someone told me that I will have to forego that dream because the man I am going to marry has already been through all that. Is that so?

BRIDE-TO-BE

DEAR BRIDE: No. It doesn't matter how many times your fiance has been married or how many children he has. If this is your first trip to the altar, you may realize your dream.

CONFIDENTIAL TO LILY, WHO'S DEPRESSED: If a man is forever looking behind doors, it's a good bet that he has stood behind a few himself.

Problems? Write to Abby, Box 69700, Los Angeles, Calif., for Abby's booklet, "How to Write Letters for all Occasions."

WHY GROW OLD?

By JOSEPHINE LOWMAN

Here's Help In Keeping Hands Soft and Lovely

Lowman

Our hands are so constantly in evidence that their appearance has a great impact on those who observe us. They can make us seem older or younger, well groomed or careless, tense or relaxed.

Many women use their hands constantly when talking. They emphasize practically every word with a gesture. An occasional gesture is attractive but too many make others nervous and make us seem tense or insecure.

The way our hands look depends to a great extent on the care we give them. There are a few defects which we cannot correct. Large veins are an example. These are inherited. However it helps if you keep your hands out of hot water as much as possible.

We can keep our hands soft if we wear gloves when outdoors and use a hand lotion every time they are in water. For heavy housework it is wise to wear cotton gloves so that the dirt or grime doesn't get into the skin and roughen it.

Many women are burdened with brittle or splitting nails. These will not kill you but they are embarrassing and make a good manicure ineffective. Nobody seems to know for sure just what causes the nails to be brittle or to split. Contact with detergents, and cleansers and such items is the best guess. There have been some studies which seem to indicate that the regular ingestion of plain gelatin is helpful. However, so far as I know, the evidence has not been conclusive.

There are many products on the market for this condition but I really do not know how much they help. There are nail hardeners and creams for the nails. Perhaps preventive measures are worth concentrating on. Always wear rubber gloves with a cotton lining when you are going to indulge in any wet household work. When you use your hand cream be sure to massage some of it into the skin around your nails.

Many women dislike the longitudinal grooving which sometimes occurs on the nails. The tendency is for the nails to become more brittle with the years. The grooves are also more prevalent in later years. However these grooves may result from injury or inflammation in the skin at the base of the nail.

Regular nail polish gives support to nails which split and peel, but the nails should be given a rest from polish once in a while. I suppose also that good health and fine nutrition have their effect on the nails just as on the hair and eyes and entire physical being.

If you would like to have my exercises for the hands to increase the flexibility and beauty of yours, send a stamped, self-addressed envelope with your request for them. Address Josephine Lowman in care of this newspaper.

THE BETTER HALF By Bob Barnes

"I've been your personal panhandler on this corner for six months now, and I thought we'd both feel more secure if we put this on a contractual basis."

SHOPPING GUIDE

Weep No More, Lady With Onion Chopper!

By Penny Saver

When my neighbor came running into my kitchen the other day with tears streaming from her eyes, it looked like the end of the world. The tears kept on coming and I was really beginning to wonder what was wrong when she finally managed to gasp out "Onions!" I understood immediately. When the flow stopped and she finished telling me her story, I gave her some sympathy and a hint I had picked up on how to avoid the weeping that raw onions usually induce.

An onion chopper which sells for 69 cents at a local store is one of the simplest and the most valuable of all the gadgets in my kitchen. It's simply a jar with a metal, screw-on lid. Through the lid there's a handle which you press up and down and the sharp chopper blades cut up the onion inside. At the bottom there's a round wooden chopping board; the chopping blades and handle are of stainless steel to prevent rusting.

Besides onions you can use the chopper for nuts, parsley, celery, eggs and baby food — a real boon to busy kitchen workers.

Another gadget for "nutty" people, or rather for people who like nuts, is the nut-meat chopper, a similar device which anyone who bakes a lot with nuts will find very useful. It comes in two sizes, selling for 65 and 89 cents. A little metal device on top of the lid receives the nut, you turn the handle — and presto! chopped nuts.

When you detach the lid, the nuts can be ground up and scattered directly over cake or pudding where you're using them as topping.

A final device which no kitchen should be without is this handy little knife sharpener, priced at 79 cents. It's almost unbelievably easy — you just put the knife between the eight steel sharpening discs, then pull it through — it sharpens automatically.

Keep all your knives sharp and hubby will have no excuse when he has trouble carving the roast.

Want to know where Penny found her kitchen aids? Give her a call at 382-3131.

VICTORIA TO LOS ANGELES
BY PRINCESS PATRICIA
Nov. 28—4-DAY CRUISE . . . from $89.00 U.S. up. Return by air or bus, or continue on 14-DAY HOLIDAY CRUISE TO ACAPULCO, MEXICO.
WILLIS TRAVEL BUREAU
1239 Broad Space Very Limited! EV 2-8624

Orchid on White Prayer Book Carried for Jones-Darling Vows

A white orchid on a white prayer book was carried by Trudy-Jeanne Darling when she became the bride of Christopher Richard Jones in First United Church recently. Her floor-length gown of white ribbed taffeta, styled along empire lines, featured an A-line skirt. Embroidered dew drops highlighted the waist, being repeated on the cuffs of the three-quarter-length sleeves. Her veil misted from a headpiece of white roses and net leaves.

Rev. R. J. D. Morris heard vows exchanged between the daughter of Mr. M. D. Darling, 1133 Heald Avenue, and Mrs. Mary Darling, 1512 Fairfield Road, and the son of Mrs. Joyce Jones, 164 Little Eldon Place, and the late Mr. J. R. Jones. Mr. Darling gave his daughter in marriage. Mrs. W. H. Gregory was organist.

Matron of honor Mrs. Charles Forscutt and bridesmaid Miss Susan Darling, sister of the bride, wore dresses of gold peau de soie styled along empire lines, featuring A-line skirts. They wore headpieces of gold peau de soie flowers and tulle. Flowergirl Lauri Bennett was in a similar floor-length frock, which was highlighted with gold lace around the waist and sleeves. They carried bouquets and baskets of chrysanthemums in bronze tones respectively.

Stan Richardson was best man; and ushers were Martin Jones and Jack Darling, brothers of the principals. Alex Lassell proposed the toast to his niece at the reception in the Tally-Ho Travelodge.

For travelling on honeymoon to Seattle, the new Mrs. Jones chose a two-piece turquoise suit with matching hat made by the groom's mother.

The couple will live at 1117A Bay Street.

Out-of-town guests included Mr. and Mrs. Vic Hay and Rusty of Vancouver.

CLUB CALENDAR

Christmas salad luncheon, Home League, Saturday, 2 p.m. at the Salvation Army, 757 Pandora Avenue. Mrs. Clifford Waite will officiate at the opening.

Is your pain RHEUMATIC or
ARTHRITIC?
Do you long for relief from the agony of rheumatic and arthritic pain? Thousands get speedy relief from their suffering by using T-R-C's. Don't let dull aches and stabbing pains handicap you any longer. Try TEMPLETON'S T-R-C's. Only 85c and $1.65 at drug counters everywhere.
For extra fast relief, use Templeton's FLAME-Cream Liniment in the roll-on bottle externally, while taking T-R-C's internally. FLAME-Cream, $1.25.
R-T63-9

charge accounts invited mail orders promptly filled

alive with youth our newest sling by Grenada

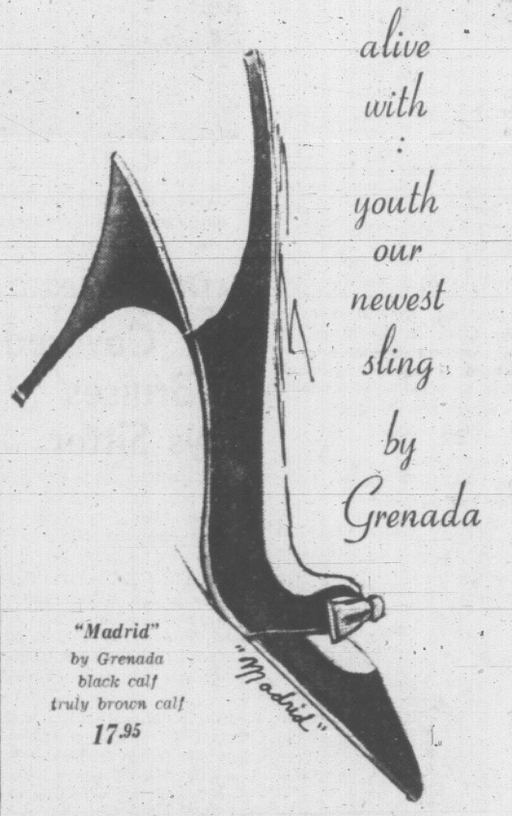

"Madrid" by Grenada black calf truly brown calf 17.95

Ingledew's
men's and women's Store
also Vancouver 749 YATES ST.

LOCALLY OWNED AND OPERATED

JACK MacAULAY BOB GILSON

CAULIFLOWER Snow white 2 for 29¢
Broccoli lb. 19¢
Apples Fancy Delicious 4 lbs. 49¢
Onions 5 lbs. 29¢
Savoy Cabbage Each 25¢

SUNDAY ONLY SPECIAL
Hot Barbecued Chicken
99¢ each

Coffee Maxwell House Instant, 6-oz. 99¢
Margarine Freshie 5 lbs. $1.00
Powdered Milk Pet 12 lbs. $2.99
FLOUR Purity, 25-lb. bag $1.79
TV Dinners Economy style 2 for 79¢
Halloween Kisses AND PEANUTS, lb. 39¢

FREEZER STOCK-UP TIME
Canada Choice
Sides of Beef Custom cut, wrapped and sharp frozen, lb. 49¢

FRYING CHICKEN Tray pack, lb. 39¢
Ground Beef lb. 49¢
Canada Choice
Chuck Steak lb. 45¢
Bologna By the piece, lb. 29¢

J&B SUPER MART East Saanich Road at McTavish
Open Every Night 'til 9 Phone 656-2823

BIRKS
Birks are proud to present one of the largest selections in Canada. You are cordially invited to browse through our specimen books now on display . . . the assortment features all your favorite Christmas themes as well as many unique and exclusive designs.

order your personal Xmas Cards now!

For unhurried selection—and prompt delivery—we advise an early visit to our stationery department.

BIRKS JEWELLERS
706-708 YATES ST.
EV 2-4241

Sebastian

We have that Important WALKING SUIT you'll wear... everywhere!

More than a suit and short of a coat costume but with greater fashion impact than either . . . that's the walking suit.

In camel hair, beautiful tweeds, knits and herringbones, untrimmed or with fur collars, the longer jacket smartly tops its own matching skirt and complementary overblouse for the ensemble look of the season . . . you'll find it as flattering as it is versatile.

from $90

774-778 Fort Street
(Just Off Blanshard)

Women

Women's Editor — Pat Dufour

OF PERSONAL INTEREST

Parties Precede Ball

A round of parties has been planned by guests attending the third annual University of Victoria Alumni Ball, prior to the affair on Friday evening. Dr. and Mrs. C. N. Forward will host 16 guests at the cocktail hour in their Woodburn Avenue home. The Princess Louise Room of the Empress Hotel will be the setting for another cocktail party when Mr. and Mrs. Floyd Fairclough entertain. There will be 20 guests. Prof. and Mrs. Wilfrid Johns will entertain at a small party in their Mt. Joy Avenue home prior to the ball. Guests attending will be Dr. and Mrs. W. H. Hickman, Dean and Mrs. H. C. Gilliland and Dr. and Mrs. T. H. Johns.

Quiet Ceremony

Rev. E. W. McQuarrie officiated at the quiet ceremony in Ganges United Church on Salt Spring Island when Miss Jean Galbraith became the bride of Mr. Lyle Brown. Given in marriage by her employer, Mr. L. G. Ramsey, the bride wore a navy blue suit, complemented with pink hat and pink carnation corsage. The attendants were the bride's mother, Mrs. J. Galbraith and the groom's father, Mr. A. M. Brown. A small reception for relatives and close friends followed in the Rainbow Road home of the groom's parents. Mr. G. S. Humphreys proposed the toast to the bride's happiness. After a honeymoon on Vancouver Island, the newlyweds will make their home at Ganges.

From California

Travelling from their Gardena, Calif., home to hear recent vows exchanged between Miss Marlene Mabel Christie and Mr. Douglas Murray Bennett in First United Church were the groom's parents, Mr. and Mrs. Lloyd H. Christie. Other out-of-town guests were Mr. and Mrs. N. Christie, Mr. and Mrs. H. Cummings, Miss Frances Boston, and Mr. Ron Christie, all of Vancouver; Mr. and Mrs. H. R. Christie, Mr. a Mrs. R. Allen, Mr. and Mrs. Ed Taylor, and Mrs. L. Allen of Nanaimo; Mr. and Mrs. K. Christie of Courtenay, Mr. and Mrs. T. Wortman of Westholme, British Columbia, Mr. and Mrs. A. Carter of Duncan, and Mr. and Mrs. George Blain of Ladysmith.

Travel Overseas

Victorians, who are vacationing overseas, continue to sign the visitor's book in British Columbia House while visiting in London, England. Among recent signatures are those of Mr. and Mrs. John F. P. Manning, Mr. J. M. Porter, Mr. Don Cavers, Miss Wendy Pite, Mr. Michael E. Farquhar, Miss Diane Price, Mrs. Susan N. Belton, Mrs. J. D. Kinneard, Mr. and Mrs. C. H. Mee, the Misses Deanne Taylor and Prudence M. Cox. Other Vancouver Island residents who have registered are Mr. and Mrs. Russell Sadd of Chemainus, and Mrs. G. Jack, Sidney.

Coffee Party

Floral arrangements in autumn tones decorated the guests' tables and rooms when the Esquimalt Chapter IODE held a coffee party Wednesday afternoon in Admiral's House, HMC Dockyard. The hostess, Mrs. Mildred C. Stirling, said regent, Mrs. C. A. Dodimead welcomed the guests to the affair which realized the sum of $170.

Presiding at the refreshment tables were Mrs. C. A. Kelly, Mrs. Hugh Creelman, Mrs. Don Smith, and Mrs. E. J. Davies, wives of Esquimalt school principals; Mrs. E. Lowthian, regent Municipal Chapter IODE, and Mrs. V. H. V. Shepperd, vice-president, Provincial Chapter IODE. Mrs. A. Warren Smith was convener.

Co-Hostesses

Gifts in a decorated laundry basket were presented to bride-elect Miss Lois Neufeld at a shower given by Mrs. W. G. Noonan and Miss Sally Noonan. Corsages were presented to the honor guest, her mother, Mrs. J. Neufeld, and the groom-elect's mother, Mrs. V. Reed. Guests included Mrs. Marie Palfrey, Mrs. Grant Barker, Mrs. D. A. Fowler, Mrs. P. D. Noonan, the Misses Bonnie McMurchie, Sara Mattick, Rosie Neufeld, Gail Garnish, Daphne Grieves, Blondine Scriver and Heather McDonald.

Exquisite Gown of Lace Complemented With Roses

A heart-shaped bouquet of red roses and ivy was carried by Sandra Arlene Brown when she became the bride of Terrence Timms. Her floor-length gown of white lace was styled along empire lines. From a coronet of seed pearls, her veil misted to shoulder-length.

Rev. J. A. Roberts heard vows exchanged between the daughter of Capt. S. A. Brown and Mrs. Brown of Vancouver, and the son of Mr. and Mrs. A. R. Timms, also of Vancouver, at the double-ring ceremony in St. Paul's Naval and Garrison Church.

Matron of honor Mrs. Paul Curtiss and bridesmaids, the Misses Sharon Timms and Joan Snell wore dresses of sapphire blue peau de soie. Mrs. Curtiss carried a bouquet of pink carnations and roses, and the bridesmaids carried cascades of pink carnations.

Paul Curtiss was best man. Guests were ushered to their pews by Ronald Foster and Ernie Moore.

Harry Hornby proposed the toast to the bride at the reception in the Olde England Inn. The head table featured the wedding cake, centred between silver candlelabra and the bouquets of the bride and her attendants.

For travelling on honeymoon, the bride chose a green knit suit with matching hat and beige accessories. Her corsage was of white orchids.

The couple is now living at 918 Green Street.

CLEMENTINE

By BOB STEVENS

PASADENA TOUR

Our 14 day Pasadena Tour leaving Victoria Dec. 28 and escorted by Teresa Forslund, includes round trip transportation by chartered bus; 13 hotel nights, rooms with bath; sightseeing tours of Disneyland, Knott's Berry Farm, San Diego, and San Francisco; a special New Year's Dinner in Los Angeles; baggage tipping at all hotels; plus your reserved grandstand seat for the Grand Floral Parade on January 1.

Cost of tour . . . Double, each, $189 Canadian funds. Book your seat now, as space is limited. See us now for further details and complete schedule.

WILLIS TRAVEL BUREAU
1239 Broad EV 2-6624

CONTACT LENSES

DISPENSING OPTICIANS Rx — Member of CANADIAN GUILD DISPENSING OPTICIANS

What do they cost? What are they made of? Can they be worn all the time? More people are interested in and more people are wearing Contact Lenses than ever before, consequently we are asked many questions every day about these miracles of plastic. We have prepared a pamphlet which answers most of the questions you might ask. It is free and we would be glad to send you one.

Prescription Optical

EV 4-5914 Campbell Building 1025 Douglas St. — ALSO AT — EV 4-7937 Medical Arts Building 1105 Pandora Ave.
159 Trunk Road, Duncan, B.C.
Telephone 746-6041

Mrs. George R. Pearkes, honorary president of the Victoria Multiple Sclerosis Society, and Mrs. H. Hicks, president of the society's Golden Key Auxiliary, will greet guests at the auxiliary's fall bazaar and tea, Saturday, in the Metropolitan United Church hall. Mrs. W. A. C. Bennett, honorary president of the auxiliary, will open the affair, commencing at 2 p.m., which features stalls of everything from home cooking to a children's fish pond. Mrs. K. C. Gilbart is convener. Pictured discussing last-minute arrangements with tea convener, Mrs. N. Loomer, right, are (left to right) Mrs. W. Graham Ferguson, Mrs. T. B Waddington and Mrs. J. K. McAvoy.

Princess Margaret at White House On Johnsons' Wedding Anniversary

WASHINGTON (UPI)—President and Mrs. Lyndon Johnson will have a double celebration Nov. 17 when they honor Princess Margaret and Lord Snowdon at a White House dinner dance. It's also the Johnsons' 31st wedding anniversary.

The plans for the dinner are still in the making and the White House is skimpy on details. But it will be an elegant black tie affair with Washington women wearing their most glamorous gowns.

Although the president still will be recuperating from his gall bladder surgery, he is still expected to be the host at the dinner, but his usual desire to dance may be curtailed.

In that department, his youngest daughter, Luci, 18, will be the "go-go" swinger with the latest dances to match Princess Margaret's inclination toward the jet-set steps like the frug and the swim.

The president and Mrs. Johnson met Princess Margaret and Lord Snowdon in Aug. 1962, when Johnson was vice-president and Princess Margaret represented the crown during a three-day celebration of Jamaican independence.

During the Jamaican celebration the Johnsons and the British couple were present at several celebrations and dances and the dramatic night-time ceremony when the Union Jack was pulled down and the Jamaican flag raised.

This is Princess Margaret's first visit to the United States. She arrives in San Francisco Nov. 4.

It's unofficial by protocol standards and is considered a private visit. But the schedule for her stay in Washington from Nov. 15 until the afternoon of Nov. 18 reads like the calendar of a head of state.

She will be on the go constantly with several social engagements, a reception given jointly by the Women's National Press Club and the National Press Club, and a wreath-laying on President John F. Kennedy's grave at Arlington Cemetery. There will be a tea at Mrs. Edward Kennedy's, wife of the Massachusetts senator, to meet the wives of the other senators, and even some Lady Byrd Johnson touches, such as a visit to welfare projects, and a tree-planting ceremony at the British Embassy.

Bazaar and Tea

Edward Longman, deputy supreme watchman of shepherds, will open the bazaar and tea to be held Saturday by the White Shrine of Jerusalem, Nazarene Shrine No. 1.

The affair, to be held from 2 to 4 p.m. in the K of P Hall, is being convened by Mrs. A. A. Waterworth and will feature stalls of aprons, fancywork, novelties and home cooking. Worthy high priestess, Mrs. F. A. Webb will receive the guests and Mrs. J. Hadden will be in charge of tea.

LIFE BEGINS AT 99

HALIFAX (CP) — After 15 years of total blindness, Bessie Saunders has chosen her 99th year to begin the long, slow process of learning braille.

Deaf since childhood and confined to a wheelchair since an accident 15 years ago, Miss Saunders recently celebrated her 99th birthday with "high hopes" of reaching her 100th.

She is able to speak herself, but can receive communications from others only by means of messages tapped out on her hands.

She finds that braille, knitting and singing Gilbert and Sullivan keep her "feeling better than I thought I would."

She still spends as much time as possible outdoors, and says her long life can be attributed to getting up early every morning and "never staying in a minute more than I had to."

Born in Halifax, she is a descendant of Sir Charles Saunders, Wolfe's admiral at the capture of Quebec in 1759.

Silk and Wool
JACQUARDS
from Switzerland
36" width. Yard $7.50
London Silk
1439 DOUGLAS STREET EV 2-1125

Amalfi
REG. U.S. PAT. OFF.

ANDAMO — MERNA

PUT FALL INTO FASHION

with colorful new Rangoni creations in shoe styling. Fine leathers with the soft touch of Autumn, delicately balanced for graceful luxury and comfort. The Continental motif of Amalfi puts your step into fashion! ANDAMO—Moss green calcutta calf with stacked heel and rubber sole, or black calf with leather sole, 26.95. MERNA—Toasted scrivente or black suede with tip, collar and heel in matching calf, 23.95.

EV 3-2211 *Munday's* 1203 Douglas Street

Now open all day Wednesday, Friday night until nine.

Wife Offers Premier Advice at Opening

By ELSIE WORTHINGTON

Red-coated Mounties and women in autumn-toned ensembles vied for color with golden-leaved trees and bright green of clipped lawns of Ganges' new courthouse, set against the backdrop of beautiful Ganges Harbor.

The occasion was the official opening by Premier W. A. C. Bennett of the $250,000 provincial building in Ganges. Numerous government dignitaries were in attendance, as well as a large crowd of Salt Spring and other Gulf Islanders.

In the foyer a beautiful arrangement of exotic flowers brought exclamations of delight from visitors. Blooms of bird of paradise, hibiscus, orchids and other tropical flowers were brought from the greenhouses at Government House in Victoria for the occasion, as well as a large number of gorgeous potted chrysanthemums. Bunting and flags were everywhere, adding to the festive air.

Mrs. Bennett was there too, smartly attired in forest green knit suit, matching feather hat, white accessories and white corsage. Noted for her propensity for keeping in the background, she nevertheless had a finger in the opening pie.

"This is just a chat with neighbors," said the Premier in the opening ceremony. After extolling the virtues of Salt Spring Island, where he and Mrs. Bennett have a "hideaway home," he concluded his remarks: "My wife reminded me that I would be speaking to friends and should not talk too long."

Premier and Mrs. Bennett moved freely among the large throng of guests in the lower part of the building, improvised as a tearoom.

Ceremonies began at 2:30 p.m. By 4 p.m. all the pots of flowers, bunting and flags had been removed, and government agent A. M. (Buzz) Brown and his secretary, Mrs. Win Cartwright, were back to work again in their spacious new premises.

Autumn Theme Of Annual Bazaar

Arrangements of autumn leaves in Henderson Hall, Oak Bay, gave a harvest theme recently, when the Oak Bay Chapter, No. 42, Order of the Eastern Star, held their annual fall bazaar.

Mrs. R. Owens, Grand Chapter officer, opened the affair, convened by Mrs. Mary T. Hunter, which featured stalls of everything from home-cooking to fancy needlework.

Presiding at the refreshment tables were Mrs. T. Randall, Mrs. M. Buxton, Mrs. M. Fawcus, Mrs. Doris Danes, Mrs. Elsie Goddard and Mrs. D. Rodgers. Climax of the affair was a smorgasbord dinner, followed by films and a card party.

CLUB CALENDAR

Sewing tea, Colfax Rebekah Lodge No. 1, IOOF, this evening at 7:30 p.m., home of Mrs. E. Wilson, 842 Short St.

GO GREYHOUND ...and leave the driving to us

"Greyhound, your cheapest vacation"
FARES FROM VICTORIA, RETURN
Canadian funds, exchange included

San Francisco	$53.69
Los Angeles	$66.32
San Diego	$71.67
Las Vegas	$85.01
Phoenix	$89.27
Tucson	$96.18

Your fare includes Black Ball Ferry to Port Angeles and Greyhound Bus to places listed above. We can provide hotel reservations, stop-overs if required, itineraries, maps and folders, plus a list of Greyhound all-expense tours from 3 to 15 days. See us for the lowest fare everywhere.

Your Downtown Greyhound Agent
WILLIS TRAVEL BUREAU
1239 Broad EV 2-6624

ROBINSON'S ANNUAL
Fall Sale
STARTS THURSDAY
20% OFF ALL PURCHASES

of chinaware, cups and saucers, hand-cut crystal decanters, water jugs, cream and sugars, vases, candlesticks, bowls, etc.; Swedish and Venetian glass vases, bowls, birds, animals, ashtrays, etc. in clear and colored glass . . . English and Canadian silver and silver plated ware . . . English pewter tankards, carving sets, bone china florals, Dresden figurines, costume jewellery, religious figures, copperware, Sarna brassware, in fact—

EVERYTHING IS REDUCED
Except our Antiques

Sorry, but no free gift wrapping or packing for mailing during this sale.

Harold Robinson's
1107 GOVERNMENT ST. Phone EV 3-2822
(Just Around the Corner from Fort)

NEW! A Really Elegant ANTIQUE WHITE BEDROOM SUITE

Design as Illustrated—
With Triple Dresser and Large Mirror

as refreshing as a bouquet of new spring flowers from the gardens at *Fontainebleau*

Fontainebleau French Provincial gives you the sheer enjoyment of graceful beauty.

Your own bedroom could almost be the boudoir of a romantic French chatelaine, overlooking magnificent floral gardens. Exquisitely carved Bombe posts and serpentine shaping create a feeling of luxury. The finish you select may be a warm, light brown fruitwood tone on genuine cherry veneers or transparent antique white, trimmed in gold. Though the price is modest, the quality is superb. Elegant Fontainebleau will give you a lifetime of pleasure.

Illustration also depicts this suite in fruitwood, but suite displayed is a genuine walnut in a rich antique white and called Boutonne Bisque . . . a really lovely finish and our very best suite.

Come In and See It!

Large Triple Dresser
Door Chest
Chairback Bed
Night Table

4-Piece Suite $825.00

Your Used Suite Taken as Part Payment

FREE PARKING Broughton St. Entrance at Rear

home furniture COMPANY — VICTORIA LTD.
825 FORT ST. (Above Blanshard St.) PHONE 382-5138

OPEN FRI. TILL 9 P.M.
Closed All Day Wed.

Still Attend Same Church

COUPLE WED 62 YEARS

Mr. and Mrs. Frank James Schroeder, 211 Government Street, will mark their 62 wedding anniversary on Thursday. They were married in James Bay Methodist Church in 1903 and still attend services there.

Mrs. Schroeder, the former Violet Emery, came from Sherbrook, P.Q., in March 1891 while her husband, formerly of Chestley, Ont., arrived here in March 1901.

The couple will celebrate their anniversary with a family dinner at the Princess Mary Restaurant. A special guest will be Mrs. Helen Ball, Vancouver, who was a bridesmaid at their wedding.

Also present will be the couple's four children, 12 grandchildren and six great-grandchildren. Their children are Mr. Frank E. Schroeder, Mr. Wilfred L. Schroeder and Mrs. Leslie H. Smith, all of Victoria, and Mrs. W. L. Kenyon, Duncan.

Mr. and Mrs. F. J. Schroeder—married 62 years on Thursday.

CLUBWOMEN'S NEWS

Guest Speaker—An outline of the book, "The Municipal Act," was given by Mrs. H. I. McKenzie when she addressed the Sidney Business and Professional Women's Club at a recent meeting in the Deneross Terrace home of Mrs. W. Beswick. The book gives information about municipal laws and government, and it was announced that the Sidney BPW would study it during the year. Five delegates attended the Business Women's Week breakfast in the Empress Hotel Sunday and the following church service.

We're Celebrating our Anniversary

A Spacious Free Customer Parking Lot At Rear

With Further Improvements

Drive in from Fisgard Street, across from the Bay, and enter Miss Frith's by the convenient new rear entrance.

The opening of Miss Frith's Fashion Department two years ago proved to be a tremendous success. As a result we found it necessary to expand last year and increase our fashion area. Due to the growing popularity of Miss Frith's with the fashion conscious women of Victoria, it has become necessary to again increase our facilities. A large new parking lot has been added with canopy to attractive rear entrance. You will find this most convenient when you shop at Miss Frith's. And, you will appreciate the courteous, pleasant sales staff that gives attentive service to any size purchase. Take advantage of their assistance with selection and co-ordination of wardrobe items.

This celebration coincides with the peak of our fall fashions. Shop now, while selections are at their very best, in color and size range.

★ COATS
★ SUITS
★ DRESSES
★ MILLINERY
★ JEWELLERY
★ HANDBAGS
★ ACCESSORIES
★ MATERNITY WEAR
★ SPORTSWEAR
★ BRIDAL WEAR
★ EVENING WEAR

Just Say "Charge It"

BUDGET TERMS IF DESIRED

Open 9 a.m. to 5:30 p.m. daily. Till 9 p.m. Friday

Miss Frith MILLINERY & FASHIONS

Victoria's Most Complete Ladies' Specialty Shop

1617-1619 DOUGLAS STREET 383-4912 or 383-7181

FREE PARKING at Fisgard Entrance to Rear of the Store

Bride Wears Gown of White Organza

Arrangements of chrysanthemums in rust and white tones decorated St. Peter's Anglican Church when Rev. Kenneth King heard vows uniting Darlene Gail Matte and John Warren Ingham.

The bride is the daughter of Mr. and Mrs. Henry Matte, 467 Lampson Street, and the groom's parents are Mr. and Mrs. John Ingham, 150 Kamloops Avenue.

Given in marriage by her father, the bride wore a floor-length gown of white organza. The bodice featured lily point sleeves with pearls accenting the neckline. Her scalloped veil misted to waist length from a jeweled headpiece. She carried a bouquet of red roses and stephanotis. A rhinestone necklace and earrings, her only jewelry, was a gift of the groom.

The bride's attendants, matron of honor Mrs. R. Bradley, bridesmatron Mrs. D. Swain, and bridesmaid Miss Yvonne Day wore sheath dresses of organza, styled with overskirts. They carried bouquets of carnations and roses in pink and white tones. Flowergirl Carrie Burke was in a dress of pink lace. She carried a basket of pink and white carnations and pink rosebuds.

Walter Allison was best man and guests were ushered to their pews by Rickey Matte and Allan Day.

Thomas Day proposed the toast to the bride at the reception in the Carlton Club, where the bride and groom cut a three-tier wedding cake that was decorated with white and yellow roses.

The couple will live at 4152 North Road following a honeymoon trip to Portland, Ore.

For travelling, the bride wore a turquoise knit suit with beige accessories and a corsage of pink and white carnations.

Hold Luncheon

Mr. and Mrs. Frank Hunter and W. G. Ellis were special guests when the Dogwood Social Credit Women's Auxiliary held a luncheon in the Hudson's Bay Douglas Room. Guests were greeted by president Mrs. G. W. Cousens. Co-conveners were Mrs. E. Barker and Mrs. E. Godkin. The Capital City Women's Auxiliary were in charge of a home baking stall.

BE SMART—

Coco Chanel (some smart cooky!) advocates the dinner suit in lovely fabrics, and favors the color white. Which looks very "dressed-up," indeed. But it's not just for dinner. It's for the theatre, for a discotheque (maybe sans jacket?), for elegant nighttime visiting. Not necessarily Chanel, either. But an idea!

PIANOLA SPINET PLAYER PIANO

The new Pianola is the most revolutionary piano in a generation, the piano that every one can play.

You may pump the foot pedals, or turn on the switch and listen to all your favorite songs, or your may play the Pianola by hand.

The all-new Pianola is a triumph of modern engineering and design. You place your piano roll in position, turn on the switch, sit back and listen to the most beautiful music. At the end of the roll, it will rewind and shut off the switch automatically.

We can demonstrate a large selection of rolls to choose from, or just play it yourself.

Pianola comes with matching bench, 10 music rolls, 2 beginners' music books, 8 lessons for total cost $1,185, according to model.

WILLIS MUSIC STUDIO
1320 BROAD ST. EV 5-5242
Between Yates and Johnson Streets

CAPITAL'S SHOPPING CENTER

CONVENIENCE! WIDE SELECTIONS! EASY PARKING! SAVINGS TOO!

MOHAIR WOOL SALE

Beautiful and soft mohair wool, 1-oz. balls, in white, pink, yellow, aqua, coral, honey, copen, azalea, fern, red, gold, camel or brown. Ideal for sweaters, coats, hats or gloves. Reg. retail 79c.

PER BALL 59c

DRAPERIES
Make your drapes now! Beautiful selection! Values to 4.95 per yard! Free pleater kit with every order over 10.00. YARD 1.49

MAGIC CREPES, Etc.
45" magic crepes, surah silks — good range of patterns and colors. Ideal for dresses or blouses. Reg. to 1.98 per yard. SALE, yard 1.00

36" VELVETEEN
Excellent quality—available in black, pink, brown, peacock blue, turquoise, royal blue or santa red. YARD 2.29

PRINTED CORDUROY
36" widths—ideal for jumpers, skirts, dresses or dusters—excellent selection of colors. Reg. 1.69 yard. SALE, yard 1.39

REMNANTS
1 to 4 yard lengths of wools, silks, cottons, drapery material, etc. Along with the regular ⅓ discount.
A FURTHER 10%

POLYESTER BLOUSE
White polyester blouse, ¾ sleeves with ruffles—ruffled neckline and bib. Sizes 12 to 18. EACH 5.49

TERRY CLOTH ROMPERS
Stretchy terry cloth rompers with marine figured designed material, and yellow, blue or pink trim. Sizes up to 24 lb. ONLY 1.89

LINEN TABLECLOTH
52"x52" genuine linen and fine cotton mix tablecloth—pink, yellow, brown and blue check patterns. EACH 3.75

ORLON CARDIGANS
Ladies' beige or white long sleeve cardigans with small pearl buttons. Sizes 16-20. EACH 4.69

HOODED SWEATSHIRT
Fleece lined hooded sweatshirts for boys or girls. White, yellow, rust, red, long sleeves-drawstring hood. Sizes 4-12. EACH 1.49

NIGHTIES
Ladies' 100% opaque nylon nighties, with smocked front and high neckline. Flaming red, white, pink or black in sizes S, M and L. ONLY 3.79

SLIP COVERS
Foam backed stretchie furniture throws that won't slip or slide—fringed trim — brown, green, rust, orange or gold.
60"x72" 5.79
108"x72" 10.29
126"x72" 11.89

OPEN THURS. - FRI. 8.30 a.m. to 9.00 p.m.

BUILDERS' HARDWARE

NIGHT LATCH
Cylinder rim night latch, complete with keys and striker plate. Reg. low price, 2.75. SALE 2.39

PULLS, KNOBS
See our terrific selection of drawer and cabinet pulls, knobs and hinges in chrome, brass, copper, and antique.
ALL 20% OFF

REPLACEMENT KNOBS
Door knobs need replacing? Set in polished brass or glass, complete with spindle. Reg. 1.29 set. SPECIAL 99¢

CASEMENT ADJUSTERS
Brass plated casement adjuster with sliding arm and screwed tops. EACH 1.95

FURNITURE LEGS
Blonde or mahogany furniture legs—set of 4 — complete with plates. Buy for your winter projects now!
6" — Reg. 1.95 1.69
8" — Reg. 2.25 1.99
12" — Reg. 2.95 2.49

CHANNEL MASTER
Quality made TV or FM rabbit ears. Regular low price, 1.35 per set. SPECIAL 99¢

TV SWITCH
3-way TV switch, screws onto back of your set for different leads for your antenna head. Reg. 3.29. SALE 2.89

SWITCHES
Single pole light switches in either brown or ivory.
BROWN, Reg. 27c. 21¢
IVORY, Reg. 35c. 29¢

USE YOUR CHARGE ACCOUNT

TRI-LITE BASE
Mogul porcelain tri-light bases. Reg. low price, 59c each. SALE 44¢

EXTENSION CORDS
2-wire extension cords for outdoor or indoor use. Buy now and save!
6 ft. Reg. 59c 48¢
10 ft. Reg. 99c 79¢
15 ft. Reg. 1.55 1.25
25 ft. Reg. 1.95 1.59
50 ft. Reg. 4.25 3.49
100 ft. Reg. 6.95 5.55

BATHROOM LIGHT
Wall mounted bathroom light fixture, complete with glass shade. Reg. low price, 2.75 each. SPECIAL 2.39

PORCH LIGHT
Wall mounted porch light with black enamelled base. Complete with glass shade. Reg. 4.19 each. SALE 3.49

UTILITY BOXES
2½" x 4" rectangular utility boxes. Reg. low price, 47c each. ONLY 39¢

LOOMEX
14/2 loomex for all your standard wiring needs. Reg. low price, 7c per ft. SALE, Per Foot 6¢

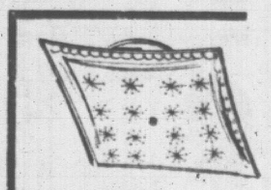

BEDROOM FIXTURE
Ceiling fixture for bedrooms, living rooms or dining rooms. Glass shade in white, pink, blue or green. SALE 1.95

FREE PARKING

Capital IRON & METALS LTD. AND SUPPLY COMPANY

1824-32 STORE ST. 385-9703

'Loyalists' Gird For Strong Fight

A group of View Royal "loyalists" will step up its fight against union with Esquimalt.

Dr. R. W. Morgan, 2946 Tillicum, said today "after studying the Bracewell report we feel even more strongly that it is imperative to organize as a town and avoid amalgamation with Esquimalt."

Retired deputy minister of municipal affairs, B. C. Bracewell, was hired in August by Esquimalt and View Royal, to study amalgamation. He presented his report Monday recommending the union.

Dr. Morgan feels his group has the support of "an impressive number of View Royal residents including many from the so-called Panhandle area which originally supported the idea of of amalgamation."

He said the group agrees the question should be considered from more than just a financial standpoint.

"We agree that View Royal needs more planning and control. But we don't agree when he (Bracewell) says that forming a town would be uneconomic."

If Mr. Bracewell's terms of reference had included the study of View Royal as a town, he would not have made that statement, Dr. Morgan said.

"We wonder how he could make the statement since he didn't study the eventuality.

"He says we can't afford to incorporate as a town but our tentative budget shows that we can."

LOCAL IMPROVEMENTS

Dr. Morgan questioned the "heavy program of capital expenditures" which Mr. Bracewell forecast.

"At any rate, amalgamate or not, the View Royal taxpayer will have to pay for the work under local improvements.

"And this tax will be additional to the 100 per cent increase in basic tax rate if we join."

Dr. Morgan said the town could pay for sewers, sidewalks, street paving and lighting out of general revenue surplus, and if necessary local improvement taxes, but without having to pay the increased basic mill rate.

Meanwhile, Gar Bulmer, chairman of the View Royal Ratepayers Association, said his group is studying the Bracewell report.

NOVEMBER MEETING

"When we're familiar with the facts we'll meet with Esquimalt, then we'll consult with the ratepayers in early November."

"I can tell you my major concern is that the area should organize one way or another—I don't particularly care how—but it is imperative it should organize," he said.

"If not, this place is going to be unlivable in another five years because it will be so far behind."

SFU Gets Grants

BURNABY, B.C. (CP)—Simon Fraser University has received its first set of grants from the Leon and Thea Koerner Foundation. The foundation, established by retired lumber magnate Dr. Leon Koerner in 1955, announced the grants totalling $2,000 Tuesday.

NOTORIOUS gangland leader, Edward J. "Punchy" McLaughlin, 47, was shot and killed today, the 24th victim in a gangland war that has hit Greater Boston in the last 19 months. McLaughlin, wounded twice previously, is one of three brothers active in the underworld.

Burma Speeds Socialism

RANGOON (AP) — Burma's military government proclaimed a sweeping new law Monday to speed up socialism.

The law empowers the state to nationalize any private business, to take over any business temporarily, and to supervise trade and the transfer and movement of private businesses.

It also gives the government power to determine wholesale and retail prices of all commodities and the production cost of raw materials and finished products.

The government also will determine all wages.

City Losing Individuality?

Destroying historic buildings in Victoria can only be done at the cost of the city's individuality, Dr. Hugh Borsman, president of the Greater Victoria Historic Buildings Foundation, said Tuesday.

"We are not only talking about single buildings, but a composite," he told the association's annual meeting.

"There are buildings of little significance, but even these, if destroyed and replaced by some of our so-called modern 20th century glass and chrome goldfish bowls, can permanently mar the whole area."

Dr. Borsman said the foundation must provide the leadership and also bolster support for orderly and systematic preservation of major portions of the downtown area.

"Apart from continuous vigilance this will possibly mean seeking legislation to protect these areas."

Dr. Borsman said buildings in Victoria are as significant to Canada's history as are the ancient buildings of Europe to its history.

He also outlined to the members the various projects which the foundation has been engaged in during the past year.

This included preparation of a booklet called Victorian Victoria, a professional study of historic buildings in the area prepared by architect Peter Cotton and illustrated by Arthur Whittingham.

Operators In Squeeze

KAMLOOPS (CP)—The Kamloops branch of the Automotive Retailers' Association says the oil strike is putting the squeeze on service station operators who are not involved in the strike. An ARA statement said the union has badgered the stations, despite owners' attempts to remain neutral.

20-Storey Residence

TORONTO (CP)—A 20-storey University of Toronto residence which would house 1,000 persons is to be built and operated by a student co-operative organization. It will cost $4,400,000.

7% ON SAVINGS

Why be satisfied with less?

For free information folder, simply cut out and mail with name and address to:

TRANS - CANADA
JOINT MORTGAGES CORPORATION LTD.

(Assets under administration exceed $7 million)

Birks Bldg., 718 Granville St., Vancouver - MU 5-8268
Victoria Office, Suite 224—645 Fort Street - 385-6121

Quaker oatmeal muffins

so good tasting you can hardly wait to butter up another!

New! Canada's first and only Oatmeal Muffin Mix. Deliciously different. Oatmeal gives a flavour no other muffins can. And so simple to make. All you do is add water and eggs... blend then bake! Out of your oven will come oatmeal muffins... so moist and tender... so different in their spicy flavour... so good tasting you can hardly wait to butter up another! Pick up a pack of new Quaker Oatmeal Muffin Mix this week. Your family will be glad each package makes a whole two dozen!

Canada's first and only Oatmeal Muffin Mix!

Special Offer!
Save 8¢
on your favourite brand of coffee!
Coupon in every specially marked package of Quaker Oatmeal Muffin Mix!

Gibson's

SALE OF SLIMS by Pantman

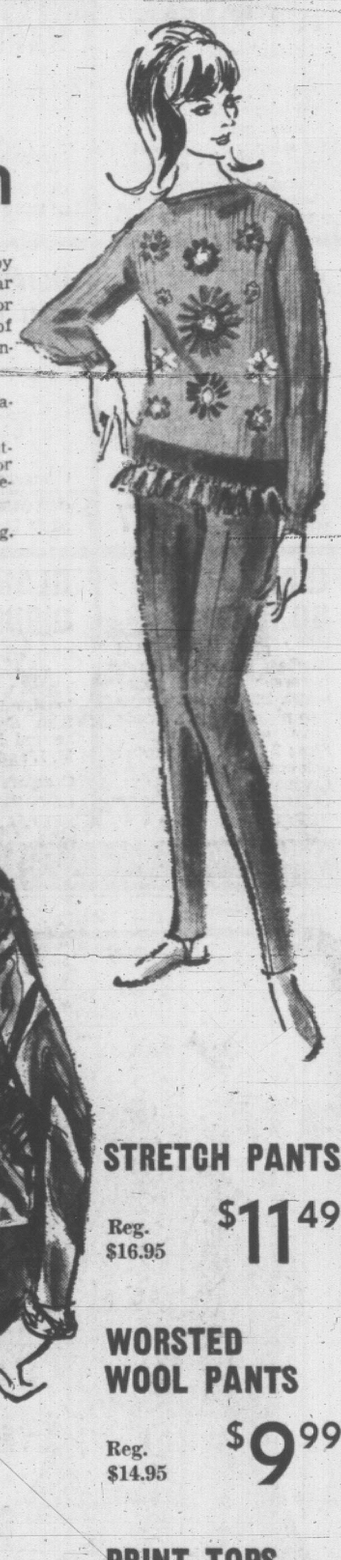

A Special Purchase Sale! Slims by Pantam and Pant Tops . . . sportswear that makes wonderful partners for casual living. A grand assortment of fashionable winter go-togethers including . . .

- Pants . . . in trim fitting stretch fabrics or worsted wool.
- Pant tops . . . dozens of co-ordinating prints to choose from . . . or others in multi-colored striped designs.

Foot straps, side closing, front closing. Sizes 10 to 18.

STRETCH PANTS
Reg. $16.95 — $11.49

WORSTED WOOL PANTS
Reg. $14.95 — $9.99

PRINT TOPS
Reg. $10.95 — $7.49

WOOL TOPS
Reg. $19.95 — $13.49

Free Parking
in the City Parking Facility

Gibson's

708 VIEW, thru to Douglas

PILL HARD ON DRINKER

LONDON (Reuters)—A birth control pill for men has been developed in the U.S., a Seattle research scientist, Dr. Carl Heller, said Tuesday night.

But, he told a meeting of 300 of Britain's leading birth control researchers, there is a snag. A man is likely to experience vomiting, anxiety and other side effects if he takes an alcoholic drink after taking the pill.

Heller, head of the division of reproductive physiology at the Pacific Northwest Research Foundation, said apart from the effect on drinkers, the pill is a splendid drug—cheap, efficient and non-poisonous.

RAPID

Agfa ISO RAPID 35 mm CAMERA

- Snap-in RAPID film
- No threading, no rewinding
- Picture counter
- Optical view finder
- Built-in flash gun
- 16 sharp pictures every time

GIFT KIT only $16.95

THE PERFECT GIFT

see it at

Jus-Rite Photo

716 Yates St. Town & Country Shopping Centre

IN SHOOTING DEATH

Inquest Waits New Witnesses

An inquest into a shooting death was adjourned Tuesday to enable six more witnesses to be heard.

The coroner's jury is hearing evidence concerning the death last Saturday of Arthur Davies, 50, of 5395 West Saanich Road. The adjournment is to 7:30 p.m. Monday in Saanich courtroom said Coroner Edmond Jorre de St. Jorre.

Dr. M. J. W. Penn Tuesday said he had been called to the Davies home and Mrs. Davies met him in the garden. She said she had been unable to wake her husband. He was sprawled on his bed.

The doctor said there was a wound on Mr. Davies' left temple. Mr. Davies was taken to hospital by ambulance where he died shortly before noon.

Dr. Penn said he had seen a .22 rifle propped up against a wall in the Davies bedroom. He said Mr. Davies, if sitting up in bed would have been unable to reach it.

Dr. K. R. Thornton, who had conducted an autopsy, said the visible wound had been caused by a .22 calibre bullet which entered the head. He called it a "contact wound."

Dr. Thornton said the bullet wound would normally result in immediate unconsciousness but it would be possible for a person so injured to retain consciousness and mobility for a short time.

He said the wound was characterisic of a self-inflicted wound.

Saanich Constable A. H. Clarke gave evidence that he tested the rifle but found no fingerprints on it. He said this is "normal" on a gun with an oiled stock and a blued barrel.

Sergeant Les Ledson, who arrived on the scene shortly after Dr. Penn, said he saw Mr. Davies lying on the bed and blood stains on the floor nearby.

Det.-Sgt. Robin Stewart asked Sgt. Ledson about some bloodstains found on the floor near the foot of the bed.

Sgt. Ledson said that he could not "see," from the position in which he saw Mr. Davies' body on the bed, how the bloodstains got on the floor where they were found.

Before the inquest got under way Tuesday night, lawyer Dermod Owen-Flood, who has been retained by the widow of Mr. Davies, tried to have it held "in camera" (closed to press and public.)

Mr. St. Jorre said the law encourages publicity in such matters "to let the public know the matter is being investigated." He refused the application.

IN HOSPITAL with another eye eye ailment today is the Duke of Windsor, 71. He was admitted to Institute of Opthalmology at New York's Columbia-Presbyterian Medical Centre. Surgery speculation is unconfirmed. His third eye operation took place last March.

Ticket Fixer Tagged

TORONTO (CP)—A clerk in the magistrate's office at the old city hall here was sentenced Tuesday to six months in jail on a charge of obstructing justice by destroying traffic summonses he was supposed to reissue.

George Miller, 27, who pleaded guilty to the charge, also received six months indefinite.

Miller and two other men, one still awaiting trial, are alleged to have collected about $8,000 from motorists who had their tickets "fixed."

Douglas George Henderson was sentenced to a year last Sept. 16 for his part in the three-man racket.

Sydney Winick, an insurance agent, faces a similar charge Nov. 25.

Crown evidence said Miller got about $40 a week from the racket.

1 Killed; 43 Injured

MANILA (AP)—One Filipino was killed and 43 others were injured when a twin-engined Philippine airliner crashed into a Philippine Air Force barracks area today, a airline official announced.

Pedestrian Barricades Recommended

Pedestrian barricades should be installed on Douglas at the entrance to Centennial Square, Victoria city council traffic committee recommended Tuesday.

Metal-crafted rails previously discussed for erection at the end of Cormorant Street would be designed to discourage use of pedestrian crossings over Douglas Street, where traffic flow is heavy.

The move, if endorsed by city council, would reject a petition by 23 businessmen in the area who wish the formerly marked crossings to be replaced.

IMPLIED

Provincial statute declares that any street intersection implies a pedestrian crossing, whether or not it is marked by painted lines.

Council, through the Union of B.C. Municipalities, is trying to have legislation amended to enable aldermen to cancel a crosswalk.

Meanwhile, the barriers are proposed to try to keep people from stepping off the curb at this point.

"It is a shame there is no (marked) crosswalk there," Ald. A. W. Toone said, asking that it be made clear that council reasoning is based strictly on traffic.

"The reasons should be clearly pointed out" to the petitioners, he said.

History Group Names Officers

New officers for the Greater Victoria Historic Building Foundation were elected Tuesday.

New executive council members are Lt.-Cmdr. Geoffrey Hilliard, W. Graham, Mrs. J. Andrews and I. Gerard.

Re-eelcted to the foundation's board of trustees were Mayor R. B. Wilson, Maj. H. Cuthbert Holmes, Hugh R. Stephen, James R. Genge, Harold B. Elworthy, Douglas R. Abbott, Mrs. Massy Goolden, Mr. Justice R. A. Wootton, Willard E. Ireland, Ian Ross, Mrs. Sheila Anderson and Gerald Wellburn.

42 Workers to Arrive

VANCOUVER (CP) — A vanguard of 42 skilled workers will be greeted by Immigration Minister Nicholson when they arrive here Thursday from the United Kingdom. The workmen are the first in a stepped-up federal program to bring skilled emigrants from other countries.

KRESGE'S

BARGAINS GALORE!

COSTUMES FOR "BARBIE"

"Barbie" doll costumes. Choose from a wide selection of beautiful outfits including: Bride dress, Nurse set, Slack and Sweater set, Ski outfit and many, many more!

Comparable value 87c.
OCTOBER SPECIAL 77c

LADY PATRICIA HAIR SPRAY

11 oz. can—firm and soft control.

Comparable value 99c.
OCTOBER SPECIAL 67c

NYLON SCARVES

Keep your hair neat as a pin with these 100% Nylon Georgette squares. Sizes 28x28" in white, black, red, white sand, turquoise, pink and siama blue.

Comparable value 3 for $1.00.
OCTOBER SPECIAL 4 for 87c

JR. BOYS' BOXERS

Jr. boys' lined boxers of Pinwale corduroy with plaid flannel lining, zipper fly front, one hip pocket and boxer waist. Sizes 3 to 6X in navy, charcoal, brown and loden.

Comparable value $1.77.
OCTOBER SPECIAL ... $1.17

Corduroy Bell Bottoms

Ladies' slims with hip hugger waist and back zipper. Choose from a variety of shades: fawn, brown, blue, green. Sizes 8-16.

Comparable value $5.95.
OCTOBER SPECIAL $3.99

GIRLS' BOXERS

Girls' plain and printed Kasha lined corduroy boxers with full boxer waist. Plain colours have two pistol pockets, prints have one hip pocket. Sizes 2 to 6X in assorted colours and prints.

Comparable value $1.77.
OCTOBER SPECIAL ... $1.17

GLAMOROUS GIRDLES

Slenderizing 'Powernet girdles and panty girdles. Styled with lace over Nylon front panel with bow trim and lace trim around bottom. Sizes S, M, L and XL.

Comparable value $2.98.
OCTOBER SPECIAL ... $1.99

LADIES' Fine Quality SEAMLESS NYLONS

4 for $1.00

SATISFACTION GUARANTEED OR MONEY CHEERFULLY REFUNDED

RAPID

Agfa ISO RAPID 35 mm CAMERAS

- Snap-in RAPID film
- No threading, no rewinding
- Built-in flash gun
- 16 sharp pictures every time

The Perfect Gift

GIFT KIT only $16.95

1495

AGFACHROME IS HERE!

SIZES: 120, 127, 35 mm (20 exp. & 36 exp.) and RAPID

VICTORIA PHOTO SUPPLY

1015 Douglas EV 5-3458

INSTANT LOADING CAMERAS?

Agfa rapid

16 SHARP PICTURES every time!

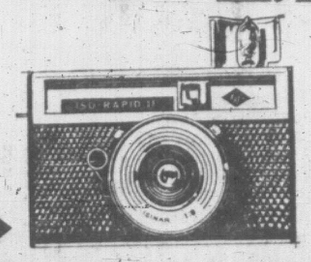

Agfa ISO-RAPID 35 mm CAMERA

with built-in flash gun

RAPID means easy-loading, instant photography. No fumbling, no threading reels. Drop in the film, start shooting. Even young children take perfect pictures instantly!

ISO RAPID FEATURES: Film flattening plate, Built-in flash gun, Optical view finder, Picture counter, no rewinding.

GIFT KIT: Agfa Iso Rapid Camera, 1 Rapid film (16 exp.), 4 AG-1 flash bulbs, 1 Mallory battery, handsome gift box. Get it today at your favourite camera counter.

GIFT KIT only $16.95

PHOTOGRAPHIC SENSATION

THE PERFECT GIFT

1492

AGFACHROME IS HERE!

FILM SIZES: 120, 127, 35 mm (20 exp. & 36 exp.) and RAPID

Price includes Agfa's own processing.

"Of all the films tested, this one provides ... the most realistic color rendering."
U.S. Camera and Travel Magazine

NEWSPAPER ADVERTISING STIMULATES BUYING

To give you quick, careful, economic freight delivery, Canadian Pacific teams electronics and automation with a time-proven ingredient:

people.

Besides having recently put into operation a $15,000,000 electronic computer-controlled yard in Toronto;
Besides using radar, television, radio, data processing, microwave, automatic switching devices and remote-control systems to sort freight cars and group them into trains;
Besides being part of an integrated freight system—across Canada and around the world;
Besides being able to tell where each of our 84,420 freight cars are, on any one of 21,400 miles of track;
Besides having specialized equipment such as Movable Bulkhead Cars, Insulated Heated Boxcars, Envelope Cooling Piggyback Units, Covered Gondolas, Tri- and Bi-levels, and Covered Hoppers for all types of freight;
Besides our pride in having pioneered and perfected a lot of what's newest and best in moving freight;
We are proudest of our people.
They're experienced. They're friendly. They care about your shipment. With big, small, complex or simple problems, a Canadian Pacific freight traffic representative can and does apply a personal touch.
Besides all this, we can't think of another reason you should ship Canadian Pacific, except we appreciate your business.

SHIP Canadian Pacific

TRAINS / TRUCKS / SHIPS / PLANES / HOTELS / TELECOMMUNICATIONS
WORLD'S MOST COMPLETE TRANSPORTATION SYSTEM

Put PERFEX® Bleach Triple Action power to work in your wash

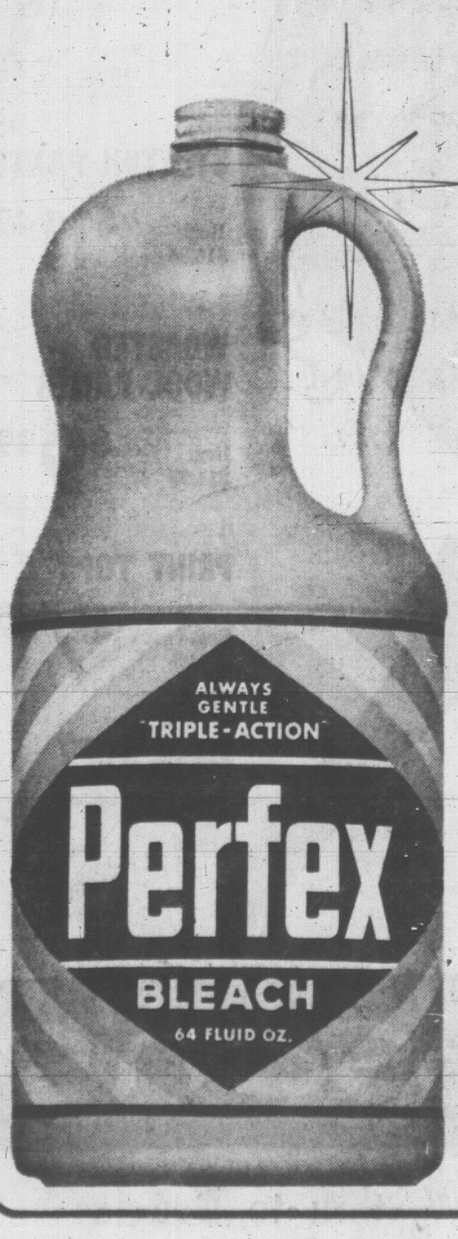

Triple Action! Perfex Bleach safely whitens whites, brightens colourfast fabrics and disinfects too.
Perfex Bleach has power you can depend on.
Look for the familiar green jug where you shop
...it's the bleach that works.

Perfex gets out all the dirt without any doubt

® Perfex is a registered trademark.

SUPER VALU

BUY BETTER - SAVE MORE!

GOVERNMENT INSPECTED BABY BEEF — CANADA CHOICE, CANADA GOOD

STEAK SIRLOIN, CLUB' RIB or BONELESS ROUND ..... lb. 75c

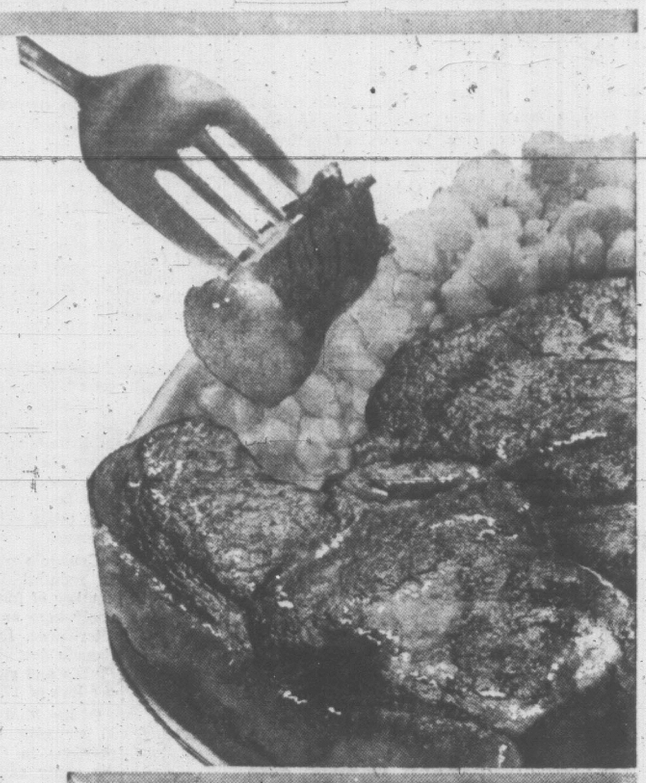

Government Inspected — Canada Choice, Canada Good

BLADE STEAK FULL CUT lb. 39c

Government Inspected

SLICED SIDE BACON 1-lb. Picture Pack 79c

FRESH FROSTED
B.C. SALMON ..... lb. 59c

ALASKA
BLACK COD ..... lb. 57c

COD FILLETS ..... lb. 39c

SUNRYPE, 48-oz.

APPLE JUICE YOU SAVE 19c 2 for 79c

CHELSEA, 15-oz.

PORK and BEANS YOU SAVE 24c 5 for 49c

NABOB
PEAS 15-oz. Size 4 .....

CHELSEA CUT
GREEN BEANS Mix and Match .....

YOU SAVE 12c
3 for 49c

PILLSBURY

CAKE MIXES 6 Flavors 3 19-oz. pkg. $1.00

YOU SAVE 31c

HOSTESS BAKED

FRESH PIES Apple and Raisin ..... 2 for 89c

YOU SAVE 41c

SWIFT PREM You Save 23c ..... 2 12-oz. tins 75c

CARNATION EVAPORATED
CANNED MILK 7 for $1.00
YOU SAVE 23c

NABOB FANCY
CREAM CORN 7 for $1.00
YOU SAVE 21c

NABOB YOU SAVE 11c
Tuna Flakes 2 6-oz. tins 59c

SUPER VALU
Peanut Butter 48-oz. tin 99c

TEFLON NON-STICK COOKWARE

FRYPAN. Reg. 3.49	Each 2.49
COOKIE SHEET. Reg. 3.89	Each 2.49
MUFFIN TIN. Reg. 2.89	Each 1.79
CAKE PAN. Reg. 2.69	Each 1.79
LOAF PAN. Reg. 2.49	Each 1.79

ON SALE THIS WEEK SECTION 9 ..... 79c

PEAK FREAN **BISCUITS** Shortcake, Digestive, Nice, Small Rich Tea ..... 4 for $1.00

ICE CREAM	Sno-Kist, 3 pints	49c
PEANUT BUTTER	Super Valu 16-oz.	39c
TEA BAGS	Super Valu, 90s	69c
DOG FOOD	Dr. Ballard's, Champion 12 15-oz. tins	$1.00
MARGARINE	Blue Bonnet 2 1-lb. pkts	69c
CHOCO	Cadbury's, 10c off, 1-lb. tin	49c
WAFFLE SYRUP	Nabob, 32-oz. jar	45c
DETERGENT	Dainty Liquid 2 24-oz. btls	79c
DILLS	Super Valu Fresh Pak, 58-oz. jar	79c
POLSKIE DILLS	Super Valu, 32-oz. jar	39c
FLOOR CLEANER	Simoniz Vista kitchen and floor cleaner, 32-oz. tin	$1.09
MALLOWS	Lido Junior, Bonus Pack 3 for	$1.00
POPPING CORN	Jolly Time. White, yellow 2 16-oz. pkts.	39c

NEEDED ITEMS

UMBRELLA	Each	$1.19
WHISK CLOTHES	Each	59c

HEALTH AIDS

HAIR SPRAY	Bobby. 11-oz.	79c
ENO'S FRUIT SALTS	Large	89c
Q-TIPS	Cotton swabs. Large	49c

BAKING NEEDS

Raisins	Golden Harvest, golden or seedless, 2-lb. pkt.	69c
Prunes	Golden Harvest medium, 2-lb. pkt.	59c
Prunes	Golden Harvest large, 1-lb. pkt.	39c
Raisins	Golden Harvest, golden or seedless, 1-lb. pkt.	39c
Nickel Raisins	Golden Harvest, 6 1½-oz. pkts.	25c
Black Figs	Golden Harvest, 1-lb. pkt.	47c
Calimyrna Figs	Golden Harvest, 1-lb. pkt.	53c
Large Prunes	Nabob Extra, 2-lb. pkt.	75c
Pitted Dates	Kismet, 2-lb. pkt.	49c
Australian Currants	Martins, 1-lb. pkt.	33c
Sultana Raisins	Martins, 2-lb. pkt.	63c

MEAT PIES	York Frozen 4 8-oz. pies	89c
HASH BROWNS	Fresh Pac Frozen 3 12-oz. pkts.	49c
VEGETABLES	York Frozen, Pic-a-Pac, 3-lb. pkt.	79c
CORN ON THE COB	Frozen, 12's	89c

HALLOWEEN TREATS

HALLOWEEN KISSES	Sugarhouse, 20-oz. pkt.	55c
HALLOWEEN KISSES	150's, pkt.	98c
1c SUCKERS	Sugarhouse, 100's, pkt.	98c
PEANUTS	In the shell. Pinetree, 28-oz. pkg.	69c
PEANUTS	In the shell. Pinetree, 12-oz. pkg.	33c

MIX 'N' MATCH—LOCAL
CARROTS, TURNIPS, ONIONS, BEETS 8 lbs. for 59c

FANCY DELICIOUS
APPLES Handi Pak $2.39

CAULIFLOWER each 19c

CALIFORNIA
Prunes Extra Large, lb. 49c

Tomatoes 14-oz. tube ..... 2 for 45c

Prices Effective Thursday, Friday, Saturday
October, 21, 22, 23

We Reserve the Right to Limit Quantities

Store Locations:
5124 Cordova Bay Road
880 Esquimalt Road
1515 Pandora Avenue

SUPER VALU

BUY BETTER - SAVE MORE

Medics Prescribe Halt To Student Brain-Drain

By MICHAEL GILLAN

OTTAWA (CP)—An improvement in doctorate and post-doctorate facilities might reduce the brain drain to the United States of Canadians qualified to teach basic medical sciences, according to a study conducted by the Association of Canadian Medical Colleges.

The preliminary study, prepared by D. G. Fish and Mrs. Charlotte de Hesse of the association's research staff, found a "very apparent relationship between geographic mobility during training and migration loss" after.

Based on answers to questionnaires returned by three-quarters of 1,352 recipients of masters or doctorate degrees under supervision of a medical school between 1946 and 1963, the study says a previous report for the Hall royal commission on health services underestimates the problem of supplying enough teachers.

Describing the effect of Canadians studying in the United States, the study said that 47 per cent of Canadians questioned who received further training in the U.S. now are living below the border.' This contrasts with the 15 per cent of those trained entirely in Canada who now are in the U.S.

NEED OPPORTUNITIES

This relationship indicates that "if we can provide more attractive opportunities for doctorate and post doctorate studies the probability of keeping these people after graduation may be much higher."

It said even allowing for those still training who might return, an estimated minimum brain loss in these fields is 34 per cent.

About 70 per cent of the degree holders still reside in Canada, while 23 per cent are in the United States, two per cent in Britain and five per cent in other foreign countries. Migration rates for doctorate holders was four per cent higher than for those with only masters degrees.

Canada's net migration loss is reduced by an increasing number of foreign students who study here and remain to work afterwards. During the period Canada lost 76 basic science Ph.D's and gained 59, leaving a net loss of 17.

Of the Ph.d's questioned, only 34 per cent were in teaching positions in Canada, a finding the study says rejects a common assumption that most persons holding a doctorate enter the academic community.

Further study is needed to learn whether this is caused by factors such as money, intellectual freedom, research opportunities or prestige.

THIS SUNDAY, GET OUT AND SEE YOUR CITY! EAST SIDE, WEST SIDE, EVERYWHERE WITH B.C. HYDRO'S

"SUNDAY SPECIAL" PASS!

ONLY 50¢

CHILDREN UNDER 12 YRS. 25¢ HOLIDAYS TOO!

Mrs. N. Teeple

829 Dollarton Hwy. North, North Vancouver, B.C.

WINS

$1,000

in the

$20,000 Aylmer Soupstakes

New $1,000 prizes to be won this month! Just send 3 different Aylmer Soup labels to enter!

You can be the next big winner in this sensational Aylmer Soupstakes . . . with new monthly prizes coming up soon! Just send the labels from any three *different* Aylmer Soups, the soups that are made with "white-glove" care for natural flavour!

Valuable Second Prize: Philco Courier 16" Portable Television!

With separate prize awarded in each region, it's easy to win . . . you're not competing with people all across Canada! Enter now, enter often!

READ THESE SIMPLE RULES:

1 Canadian Canners Limited will award 18 Grand Prizes of $1,000 each, one each month, for three months, in each of six regions across Canada; plus 18 New Philco Television Sets, awarded on the same basis. Prizes are limited to one per family.

2 All entries must include labels, or facsimiles, from three (3) different Aylmer Soups to be eligible. This is all that is necessary to enter.

3 Use official entry form or send name, address and telephone number on a piece of paper, with labels, to the contest address for your area.

4 Entrants selected for prizes must correctly answer a skill-testing question to win. Entries become the property of Canadian Canners Limited. Decision of the judges is final. No correspondence will be entered into. Names of prize winners will be announced in daily newspapers.

5 The contest is open to all residents of Canada except the employees of Canadian Canners Limited, their Advertising Agency, the Contest Judging Organization and their immediate families.

6 Entries for the first monthly contest must be postmarked September 30, 1965, to qualify. Closing date for the second contest is October 30, 1965, and the third contest closes on November 30, 1965. Entries received too late to qualify for the first contest will automatically be included in the second and third contests respectively.

7 Contest is subject to all Provincial laws. Prizes will not be awarded in Provinces where scheme is contrary to law.

USE THIS ENTRY FORM

Send to AYLMER SOUPSTAKES, *c/o address shown below for your area.*

BRITISH COLUMBIA	ALBERTA	MANITOBA & SASKATCHEWAN	ONTARIO
P.O. Box 8307, Terminal "A", Toronto 1, Ont.	P.O. Box 8335 Terminal "A", Toronto 1, Ont.	P.O. Box 8355, Terminal "A", Toronto 1, Ont.	P.O. Box 8377, Terminal "A", Toronto 1, Ont.

PROVINCE OF QUEBEC C.P. 738, Succursale Montreal Nord, Montreal 39, P.Q.

ATLANTIC PROVINCES C.P. 706, Succursale Montreal Nord, Montreal 39, P.Q.

Please enter me in the Aylmer Soupstakes contest. I enclose labels from three *different* Aylmer Soups.

NAME_____

ADDRESS_____

CITY_____ PROVINCE_____

Mail before October 30, 1965 to qualify for 2nd contest

Look for the RED BAND —your promise of quality

PROMINENT CHURCHMAN and civic leader of Ogden, Utah, Elder William J. Critchlow, will lead a membership conference session for the six member branches of the Church of Latter Day Saints on Vancouver Island at 7 p.m., Friday, in the Church of Jesus Christ of Latter Day Saints' Chapel, 2990 Quadra Street. Assistant to the Council of Twelve Apostles since 1958, Mr. Critchlow, described as a "general authority" on the church, will give an "inspirational" message at the conference. The conference will be open to non-members of the Church of Latter Day Saints as well as members.

Erie Flows Into Michigan

Ogden Point traffic flow will be improved by the realignment of the St. Lawrence and Michigan intersection.

The project was approved Tuesday by Victoria city council's traffic committee.

The Michigan St. work will line it up with Erie where it crosses St. Lawrence.

Michigan is being developed as the major east-west route through James Bay, following the over-all plan of a capital region traffic survey.

At this point it would have a gentle curve, replacing two T intersections caused by Erie and Michigan entering St. Lawrence about half a block apart.

Michigan will swing southward to meet Erie provided Erie is moved northward by cutting off a corner of city-owned land at Fisherman's Wharf.

Erie would then become a continuation of Michigan extending to Dallas Road near Victoria Machinery Depot.

Red Newsman Says Police Robbed Train

LONDON (AP)—A Moscow radio commentator says the British secret service staged Britain's great train robbery to finance its spending.

Commentator Boris Belitsky says this is the only logical explanation. He derides the idea that so complicated a crime could have been planned by common criminals.

The great train robbery, Britain's most spectacular crime of the century, was staged in August, 1963. With military precision, a gang ambushed a London-bound train and escaped with more than £2,500,000 ($7,500,000) in currency.

Barely a tenth of the cash has been recovered. Twelve men were sent to prison, but two since have escaped. Other members of the gang still are at large.

Belitsky, a frequent visitor to London and who is well known on British television here, says his explanation is based on disclosures by a British government official. This is the commentator's version.

The secret service foresaw that the Labor party would win the 1964 general election.

"Apprehensive lest the Labor government should impose some checks on secret service spending, the service planned and directed this £2,500,000 robbery to pay for its cloak-and-dagger activities."

Ukrainian Exile Dies In U.S.

NEW YORK (CP) — Dr. Stephen Wytwytsky, 81, since 1954 president of the Ukranian National Republic in exile, died Monday in hospital.

The government in exile, which seeks to free and make independent the Ukrainian Soviet Socialist Republic, part of the Soviet Union, has its headquarters in Munich. Wytwytsky, who lived in New York, frequently went to Munich and other countries as head of the republic in exile.

Boy, 11, Charged

VANCOUVER (CP)—An 11-year-old boy was charged with reckless driving and careless driving following a wild seven-block chase in Vancouver during the weekend. Police said Monday the boy, driving his father's car, went through three stop signs and sideswiped a parked car. He reached speeds of 50 miles an hour.

AS BASE FOR NATIONAL MEDICARE

Doctor-Sponsored Plans 'Answer'

SASKATOON (CP)—Dr. R. O. Jones of Halifax, president of the Canadian Medical Association, said Tuesday any national medical care program must ensure the continued freedom of patient and doctor and allow for improved quality of care before it will be accepted by the medical profession.

Dr. Jones, addressing the annual meeting of the Saskatchewan Medical Association, pledge the support of the profession towards the establishment of an acceptable plan.

"The right of any patient or doctor in Canada to receive or give medical care outside the plan, without loss of any benefits that the patient has paid for—an arrangement pertaining to most physician - sponsored plans—cannot be over emphasized," Dr. Jones said.

He said this right is essential if the plan is to receive the co-operation of Canadian doctors.

Dr. Jones said the national medical care plan proposed by Prime Minister Pearson will increase the work load of the practising doctor to such an extent that it will be impossible for him to do his best for the patient.

Dr. A. F. Peart, deputy general secretary of the CMA, told the annual meeting that only low-income families should be included in the federal medical care program.

The money necessary to implement a compulsory, universal scheme as proposed by the government could be better used for medical education and research, he said.

Saskatchewan doctors in 1962 objected to provisions that would have forced them to work under the provincial medical care scheme and to the compulsory nature of the scheme. In a compulsory scheme, all citizens must register as beneficiaries and contribute to tax support of the scheme.

Dr. Jones said doctors hold strong views about how medical care programs should be set up "not because we wish to extra-bill patients."

WOOLCO auto centre

For Appointment Call 386-3241

THIS WEEK ONLY

BRAND NEW

REGULAR OR SNOW...

ONE LOW PRICE

NEW! NYLON 14.88 EACH—with Recappable Trade

Many Sizes Including — POPULAR 750-14 TUBELESS

BOTH - A PRODUCT OF ONE OF CANADA'S TOP 4 MAKERS

'SNOW KING' TRACTION TIRES

- Big — rugged tread bites d-e-e-p
- Traction slots g-r-i-p on ice
- Husky NYLON cord construction
- Surprisingly smooth, quiet ride

Compare at 20.95— 3 DAYS 14.88

BRUNSWICK 'SUPER QUALITY'

- Performance-proven tread design
- Safer starts and stops in all kinds of weather
- Full 4-ply rating NYLON cord

Compare at 20.95— 3 DAYS 14.88

* (WHITEWALLS SLIGHTLY HIGHER)

LIFETIME GUARANTEE

FREE
- EXPERT MOUNTING NOW — OR LATER
- TIRE ROTATION
- ALIGNMENT CHECK

JUST SAY "CHARGE IT" TAKE MONTHS TO PAY

SERVICE SPECIAL

BRAKE RELINE

30,000 MILE GUARANTEE
BONDED LININGS
INSTALLED ALL 4 WHEELS

15.88 Most popular American and import cars.

Sure starting power — big savings

BRUNSWICK BATTERIES

6 Volt from 8.45 Exchange

12 Volt from 12.95 Exchange

WASHABLE TERRY CLOTH SEAT COVERS

Lady Galt Terry in 4 colours
Universal fit

4.86

8 FOOT BATTERY BOOSTER CABLES

1.45 GO WITHOUT A TOW

GUARANTEED WATER PUMPS GENERATORS EXCHANGE

From 5.90 11.00 Up

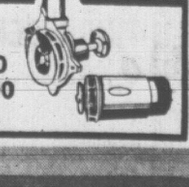

Woolco auto centre

Open Monday to Friday, 10 a.m. to 10 p.m.
Saturdays, 9 a.m. to 10 p.m.

JUST SAY Charge It WOOLCO

INTEGRATION OF SERVICES

Other Countries Watch

MONTREAL (CP) — Defence Minister Paul Hellyer said Monday that if Canada's new integrated armed forces system works, other countries will follow suit.

Mr. Hellyer was speaking in suburban Longueuil at an inauguration ceremony of Canada's first mobile command.

He said the amalgamation of Canada's forces is getting a thorough inspection from military men around the world.

"This is a first for Canada. No other nation's tried it. Consequently, every one of them is keenly interested in seeing if we can make it work. I'd say most of the countries are pulling for us, but some of them are scared as rabbits; they know that if it works they'll have to integrate their own forces."

The integration of Canada's forces began two years ago. Today Ottawa headquarters is fully integrated and mobile command is within a few months of being in full swing.

"There's no truth to the rumor that this is a 10-year plan. We're moving and moving fast.

"All six commands will be fully integrated by this time next year, and all should be functioning efficiently as part of a tri-service force within two years."

Nun to Wed Abductor

PALERMO, Sicily (Reuters) — A 24-year-old Roman Catholic nun kidnapped from a convent in Palermo Sunday night said Monday she plans to marry her abductor. Sister Paolina said a "bond of sympathy" had arisen between herself and Rosario Vaglica, 24, a plasterer, when he came to do repairs at her convent four months ago and she agreed when he proposed to stage a kidnapping.

BAY RUM LINKED TO DEATHS

VANCOUVER (CU) — Two men were found dead Tuesday, each with seven empty bay rum bottles in his room.

Donald Tomlinson, 55, was found dead in his room in a skid road hotel. An autopsy established he died of degeneration of the liver, and a lung condition.

William Jackson, 65, was found in his room at a rooming house. An autopsy was to be held.

Sales of bay rum on Vancouver's skid road have been criticized by city councillors.

'I Didn't Mean to' Says Murder Suspect

VANCOUVER (CP) — Roger Fulton, accused of the murder of trust company manager Jan Kelderman, testified Tuesday he did not intend to kill the man.

Fulton, 24, testified at his Assize Court trial his intention was only to rob the trust company office.

"I didn't think anyone would try to take the gun from me, or refuse to give me the money when they saw the gun," Fulton said.

"I never at any time intended to kill anyone."

Kelderman, died May 19, in an abortive holdup of a Commonwealth Trust Co., office.

Mrs. Joan McLeod, a receptionist, at the office, testified that a gun went off when Kelderman and the accused man scuffled near Kelderman's desk.

"After that the gunman backed away from Mr. Kelderman, took aim and fired," she said.

The trial is expected to conclude today.

Volcano Erupts

GUATEMALA CITY (AP) — Pacaya volcano erupted Tuesday night, showering towns near this capital with rocks and ashes. Guatemala is a tiny Central American republic. There were no immediate reports of casualties.

HEAR
HON. DAN CAMPBELL
Minister Municipal Affairs
and
FRANK HUNTER
Social Credit Candidate

Dan Campbell — Frank Hunter

SPEAK AT ESQUIMALT JR. HIGH SCHOOL
8 p.m. Thursday, Oct. 21
Come and meet the next Member of Parliament for Greater Victoria
On Nov. 8 VOTE

HUNTER F. M. | X

Inserted by S.C. Campaign Committee

BEAUTIFUL EMBROIDERED PILLOW CASES

Here's a lovely addition for your linen closet—all hand made in dainty shades of blue, yellow and pink or white. Quantities limited so get yours while they last.

BARGAIN SPREE PRICE PAIR 1.66

SWEET TOOTH SPECIAL!
"KERRS" 20 BAR PACK
20 delicious bars in cello bag.
Bargain Spree Price
.63

MODESS 48s
A real money-saving value.
Bargain Spree Price
1.44

FLORIENT AIR FRESHENER
Shop Woolco Drugs and see how you save.
Bargain Spree Price
.67

NEW AT WOOLCO
GIRLS' STRETCHAWAY "T" SHIRTS
Fully guaranteed! Feature long sleeves and this season's fashionable turtle neck. Completely washable! Available in red, white or navy in sizes 4 to 6X.
BARGAIN SPREE PRICE 1.88

A NEW FASHION IN MODERN RETAILING
WOOLCO
COAST TO COAST
BARGAIN SPREE
Thursday, Friday, Saturday
Personal Shopping Only, Please
WHILE QUANTITIES LAST!

ECONOMY PACK DISH CLOTHS
A Woolco special! Rainbow colored dish cloths guaranteed not to run. Come 7 to a pack.
Bargain Spree Price PACKAGE .88

"PROCTOR-SILEX" TOASTER
Specially priced to save you money! Bright high-lustre chrome finish, fast heat element and silent thermostatic control. Fully guaranteed by the factory and by Woolco's seal of satisfaction.
BARGAIN SPREE PRICE 9.96

HOMEMAKERS' SPECIAL
"Sani-Queen" GARBAGE CANS
Sparkling white glazed enamel finish outside with washable plastic liner and comfortable carying handles.
BARGAIN SPREE PRICE 4.96

MEN'S COTTON FLANNEL SPORT SHIRTS
Many different styles and colors to choose from all in Sanforized cotton flannel. Sizes S, M and L.
BARGAIN SPREE PRICE
1.79 or 2 for 3.50

100% ALL-WOOL HEAVY JAC SHIRTS
A wide selection of handsome check patterns to choose from in sizes S, M and L. Regular value, 7.95.
BARGAIN SPREE PRICE 5.99

½-PRICE JEWELLERY SALE!
Many handsome new styles in men's jewellery. A wide seection of cuff links, tie tacks and tie slides. Never before have we offered such high quality jewellery at such a saving.
All at ½ Price

CHOOSE IT THEN CHARGE IT
WINNER OF OUR "WHAT MAKES AN IDEAL DEPARTMENT STORE" CONTEST
Mr. and Mrs. G. L. Jackson, No. 40, 3498 Lovat St., Victoria

Half Price Children's and Misses' Oxfords!
Snappy two-strap styling with all leather uppers and Neolite soles and heels. Available in brown or red. Regular Woolco Discount Price, 2.48. Bargain Spree Price 1.24

HALF PRICE YOUTHS' OXFORDS!
Buy now and save! High quality tie style oxfords in sizes 10 to 3. Regular Woolco Discount Price, 3.44. Bargain Spree Price 1.72

HALF PRICE BOYS' OXFORDS!
A real money saver! Top quality 4 eyelet tie with moccasin toe, Neolite sole and heel. Sizes 3½ to 6. Regular Woolco Discount Price, 4.97. Bargain Spree Price 2.48

LOOK MOMMY!
"BEE-DEE" FLANNELETTE DIAPERS
Soft, fluffy and so absorbent. Come in packs of 1 dozen. Regular 2.73.
BARGAIN SPREE PRICE 2.44

GIRLS' 100% NYLON STRETCHY PLAID SLIMS
Full boxer waist and snap on foot straps. These neatly tapered slims come in red, green or blue in sizes 2 to 6X.
BARGAIN SPREE PRICE
2.66 or 2 for 5.00

BOYS' BOXER STYLE SLACKS
Zipper front closure slacks fully lined with "Casha". Colors navy, brown or grey in sizes 3 to 6X. Reg. 1.24.
BARGAIN SPREE PRICE .99

SCHOOL and COLLEGE AGENDA BOOK — ½ PRICE
Completely calendered record and schedule book for the '65 - '66 term. Reg. 1.50.
BARGAIN SPREE PRICE .75

½-Price Sale
Wide selection of Christmas Gift Warp, Christmas Cards and Christmas Ribbon.
All at ½ Price

MEN'S PILE-LINED BENGALINE WINDBREAKERS
Available in sizes 36 to 50.
Regular quality, 19.95
BARGAIN SPREE PRICE 13.74

JUST SAY Charge It
TOWN & COUNTRY SHOPPING PLAZA
DOUGLAS ST. & SAANICH
SATISFACTION GUARANTEED
WOOLCO
REPLACEMENT OR MONEY REFUNDED

Teachers Reject Salary Boost; Want Double

A salary raise offered by the Greater Victoria School Board was rejected Tuesday night as too low by a three-man delegation of teachers from the district.

The teachers claimed the board's offer is less than half of the requested increase.

At a meeting last week with the board and B.C. School Trustees Association negotiator Joe Miyazawa, they demanded a salary increase of 10 per cent for 1966 and increases to supervisors' pay.

The board's counter-proposal featured increases of slightly less than half of those requested by the teachers, and with lower yearly increments.

Teachers' spokesman Gerald Guest expressed "shock, indignation and concern" at the board's proposal.

MORE TAXES?

Board's calculations showed supervisors' increases would go as high as 48 per cent in some cases according to the teachers' demands. They would also add over $700,000 to the district's salary budget, and an estimated three mills on property taxes.

Teachers, however, claimed last night the board's counter-proposal went as low as two and three per cent for salary increases.

Negotiations will continue between teachers and the board at a later date.

'Good Homes' Producing Delinquents

Most juvenile delinquents here come from good homes in which only one parent is working, Detective Lyle Somers said Tuesday night.

In an Oaklands PTA panel discussion the Victoria detective said most young law-breakers do not, as is often thought, come from broken homes and homes with working mothers.

He said "juvenile delinquency" is a catch-all phrase becoming harder to define in a world of rapid social change.

"Perhaps we could best say," he told the crowded auditorium, "that a juvenile delinquent is a young person in need of counsel and guidance."

NO SINGLE CAUSE

Clyde Pope, University of Victoria sociology professor, said there is no single cause of juvenile delinquency. Its solution though, is up to everyone.

"There are many perspectives to the problem," said Mr. Pope, "though all are useful to its study."

Mr. Pope was sure of one thing.

"The serious interest of parents in a child is the important factor in his emotional and social health."

Other panelists, principal Clive Kelly, Rev. Albert King and Mrs. Albert Calder spoke about the causes, prevention and correction of juvenile delinquency.

Teacher Excused Bible Reading

A teacher at S. J. Willis Junior Secondary School has been excused from reading Bible scripture to his students because he feels they are meaningless without explanation.

Jonathan Woods, 4589 Scarborough, said he believes his students don't understand the readings because many of the words are archaic.

The Public Schools Act requires the opening of all schools by a scripture reading "without explanation or comment," but a teacher or a student may be excused from the readings for conscientious objections.

The school board granted the teacher's request without comment Monday night, but the question arose today as to who would read the scripture if the teacher has been excused.

S. J. Willis principal H. R. Dawson said today he did not know if the scripture was being read to Mr. Wood's class and he would not make any moves until he receives some direction from the school board.

"There is nothing in the Public Schools Act to cover a situation like this," he said.

District superintendent John Gough said it is up to the principal of the school to appoint another member of the staff to take over the scripture reading when a teacher has been excused.

"The students are not deprived of anything," he said. "The only one who is out of it is the teacher."

Found In Cabin

KASLO, B.C. (CP)—The body of Alexander "Sandy" Masson, 64, of Poplar, B.C., in the Lardeau area, was found by RCMP in an abandoned cabin with a gunshot wound in the head, Tuesday. Mr. Masson had been missing from his home since Saturday. A gun was found lying near the body.

Libby's SALE

PRICES EFFECTIVE THURSDAY, OCT. 21 TO SATURDAY, OCT. 23

LIBBY'S Cream Corn 7 15-oz. tins $1.00

LIBBY'S Tomato Juice 6 20-oz. tins $1.00

LIBBY'S Peas Fancy Asst. 6 15-oz. tins $1.00

LIBBY'S Spaghetti with Tomato Sauce 5 15-oz. tins $1.00

LIBBY'S Beans Deep Brown 5 15-oz. tins $1.00

Libby's Homemade PICKLES 2 16-oz. jars 59¢

Libby's Pineapple JUICE 2 48-oz. tins 69¢

Libby's Sliced BEETS 3 20-oz. tins 49¢

TENDER, JUICY, DELICIOUS Sirloin, Club or Rib STEAK

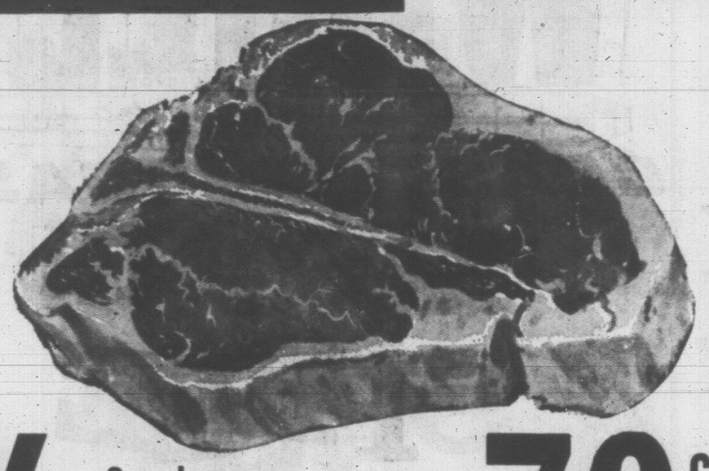

Canada Good / Canada Choice lb. 79¢

Round Steak Full Cut lb. 69¢

Rump Roast 1st and 2nd Cut lb. 69¢

Boneless plate and point Pot Roast lb. 55¢

ROUND Boneless STEAK lb. 79¢

Fresh Ground Beef 3 lbs. $1.49

Ground Shoulder STEAK lb. 59¢

Ground Round STEAK lb. 69¢

Blade STEAK or ROAST lb. 49¢

FULLY COOKED HAMS

Whole or Shank Portion Lb. 55¢

Butt Portion Lb. 59¢

FRASER VALE Frozen Peas 12-oz. 2 for 39¢

PURITAN Meat Balls 15-oz. 2 for 69¢

SCOTT PAPER Napkins Asstd. Colors, 60s 2 for 37¢

TOASTMASTER MILLIONAIRE CAKE 37¢

MRS. WILLMAN'S Brownies 49¢

DAINTY FAIR CHOCOLATE MELLOWS 16-oz. 39¢

CHRISTIE'S PREMIUM CRACKERS 16-oz. 37¢

BAYER Aspirin Tablets 100s 69¢

FREE DotWest FOOD CONSULTING SERVICE BOX 4900 VANCOUVER 3

MENUS & RECIPES • FAMILY USE • ENTERTAINING • LOW CALORIE • QUANTITY COOKING • QUESTIONS & TRICKS ON COOKING • SPICE CHARTS

KITCHEN TRICKS IN FLAVORING CAKES

For a Banana Cake, substitute 1½ cups mashed bananas for 1 cup milk in any recipe. Recipes calling for one cup milk, therefore, will use no actual liquid — just the 1½ cups mashed bananas.

For an Orange Cake, substitute 1 teasp. grated orange rind for the vanilla flavoring in the White Cake Recipe. Prepare Orange Icing by using Butter Icing and flavoring with ½ teasp. orange rind.

SHOP-EASY

Westfair Affiliate

WE RESERVE THE RIGHT TO LIMIT QUANTITIES

More Quality Foods

MORE SAVINGS AND SERVICE

GARDEN GATE
JAM PECTIN STRAWBERRY 48-oz. tin **89c**

WESTINGHOUSE
Light Bulbs
Inside Frosted
15-100 WATT
5 for $1

KLEENEX
TISSUE
400 FLAT FOLD
4 Asst. Colors **for $1**

DETERGENT
TIDE SPECIAL OFFER! ...GIANT **79c**

SECTION No. 7
MARY MARGARET McBRIDE ENCYCLOPEDIA OF COOKING
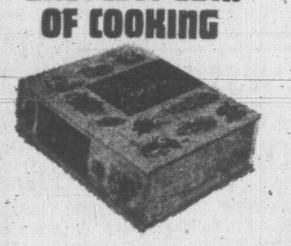
BINDER **89c**
EACH **79c**
SECTION No. 7
THE FAMILY HANDYMAN ENCYCLOPEDIA
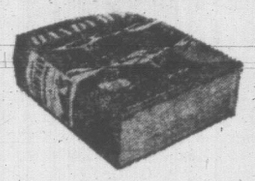
SECTIONS 1-6 STILL AVAILABLE

Gold Seal-Red Coho ½'s
SALMON **39c**

HEINZ' TOMATO
SOUP 10-oz. **8 for $1**

CRACKER BARREL
CHEESE Mild. 12-oz. **49c**

REAL GOLD
Concentrate 3 Flavors. 6-oz. **3 for 55c**

JAVEX FLEECY
Laundry Rinse Special Offer. 64-oz. **79c**

PALMOLIVE
TOILET SOAP Special Offer. Banded 3's **39c**

COLGATE'S
Dental Cream Special Offer. Economy **99c**

KELLOGG'S
CORN CHEX 9-oz. **2 for 39c**

KELLOGG'S
RICE CHEX 9-oz. **2 for 59c**

BLUE GOOSE
ORANGES **4 lbs. 59c**
MEDIUM SIZES
• SWEET
• JUICY
• DELICIOUS
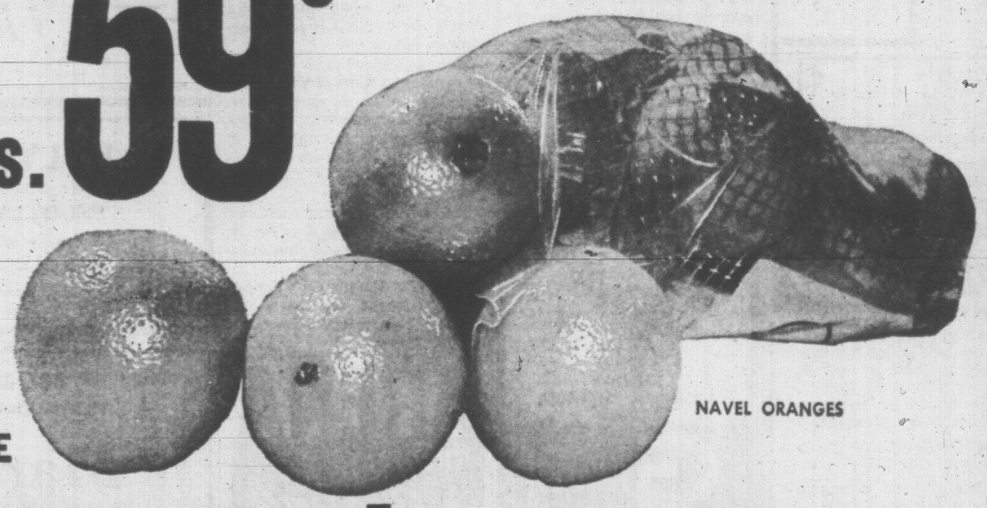
NAVEL ORANGES
BLUE GOOSE

LEMONS **6 for 29c**

CRISP, LOCAL
CELERY ...lb. **9c**

FLORIDA
GRAPEFRUIT
WHITE OR PINK
2 for 29c

SHOPPING HOURS
Shop 9:00 a.m. to 9:00 p.m. Monday through Friday; 9 a.m. to 6:00 p.m. Saturday, at the Shop-Easy Stores located in the Shelbourne and Colwood Plazas.

Advertised prices also apply to our SHOP-EASY STORE located in the heart of the business centre, Duncan, B.C.

STORE LOCATIONS
107 Ingram Ave., DUNCAN, B.C.
Sooke Centre, 2038 Otter Point Rd.
Royal Oak Shopping Centre
230 Cook Street — Shelbourne Plaza
Cadboro Bay Shopping Centre
2187 Oak Bay Avenue — Colwood Plaza

SHOP-EASY

Westfair Affiliate

'JUST STAGGERING'

Water Export Plan Too Wild For Williston

By JOHN MIKA

B.C. Water Resources Minister Ray Williston today said the current election debate on water export is a mirage.

This province would have to veto the proposed continental water diversion scheme or else consent to drown almost one-fifth of its area including scores of cities, towns and villages, whole highway systems, railway lines, half a dozen pulp mills and most of the forests supplying them.

"It's just staggering and I don't think that many people have taken a map and even tried to visualize what would happen to B.C.," Mr. Williston said.

"Everything that has been said so far is so nebulous and so preliminary that you can't get your teeth into it or even begin to understand what it is they are talking about," he said in an interview.

MAIN PROJECT

He said there were some aspects of the American-sponsored continental water diversion scheme that could be taken seriously but the main project it advocates is "simply ludicrous and one I can't even talk about seriously."

And if Mr. Williston can't talk about it seriously, nobody can because the main project of the scheme depends on his agreement.

This would use the Peace and associated rivers to flood the entire Rocky Mountain Trench, back up the upper Fraser River and divert the resultant 78-million-acre-feet of storage water down through the Columbia River and eventually to the west and southwest regions of the U.S.

FLOOR CITIES

Mr. Williston said he was staggered by the off-hand way in which the planners have merely looked at topographical maps in outlining the project without taking into account the B.C. communities — from the city of Prince George to the village-sized Windermere—that would be flooded.

"It would flood Quesnel, Prince George, McBride and all those places up there, at least three pulp mills in that area alone, all the railway lines from the Alberta boundary to Prince George and all the roads as well.

"It would back up the upper Fraser and flood a great deal of land there, and forever damage the salmon spawning grounds — something we have never allowed our own people to do—yet it would be done for Americans.

"It also would create a tremendous lake that would wipe out everything in the East Kootenay, cut the CPR transcontinental line at Golden, flood Golden, Windermere and all the communities along there."

ENTIRE FLOW

Mr. Williston said the United States has subsatntial water resources of its own on the Snake and Columbia River systems at higher elevations which it could tap for consumption by California instead of using the entire flow for power generation as it does now.

"I think it is incumbent upon the U.S. to make full use of its own water before trying to make a storage area out of someone else," he said.

However, he said the lesser projects proposed in the continental scheme would divert McKenzie River water through the Saskatchewan River-Lake Winnipeg system to the Great Lakes and also divert into the St. Lawrence, Ontario and Quebec streams now flowing to James Bay.

This aspect could be considered seriously and may be what Prime Minister Pearson was referring to in his suggestion that talks may be undertaken with the U.S.

HANDS EMPTY

"However, Mr. Pearson has not said what exactly he is referring to and I, as minister in charge of water resources for this province, have not been contacted about any of this," said Mr. Williston.

"There is nothing in my hands to which I could make intelligent reply."

$80,000 Suit In Car Death

OLYMPIA, Wash. (AP)—The death here of a 21-year-old Vancouver, B.C. bride on a honeymoon was resulted in an $80,000 lawsuit being filed against two Olympia women.

Melvin F. Fuol, administrator of the estate of Carole Ann Birch, and the dead woman's husband, Robert, both of Vancouver, filed the suit against Marjorie Suzanne Hyatt and her mother, Marjorie Hyatt.

The suit charges negligence on the part of Marjorie Hyatt, who was driving a car that was involved in a collision last Sept. 7, with the Birch's automobile at an Olympia intersection.

Robert Birch, driver of the small car in which his bride was killed, was treated at hospital here the day of the accident, then released.

Deep Cove Girl Wins 4-H Award

A 14-year-old Deep Cove girl won the Saanich 4-H Home Arts Club achievement award for winning the most points in year-round club work.

Heather Lord was presented with the Lakehill Women's Institute trophy at an awards day tea held at St. Stephen's Church hall Sunday.

Corinne Jack, 12, received the junior achievement trophy awarded by the Royal Oak Women's Institute.

Other honors were won by Selina Kelly, club home design award; June Simmonds, Karen Cronk judging trophy; Heather Lord, Sidney Kinette dress review trophy.

The Jean Adams trophy for the best record book was won by Karen Marshall.

Senior proficiency certificates were presented to: Sylvia Fox, Heather Lord, June Simmonds, Dorothy Kennedy, Betty Ann Saville, Pauline Marshall.

Demonstration certificates: June Simmonds and Selina Kelly.

Junior demonstration badges: Corinne Jack and Betty Jeffrey.

Members presented the three club leaders — Mrs. Douglas Jack, Mrs. Stan Lord and Mrs. K. Cronk—each with lapel pins and corsages.

Comedy Scheduled For Nov. 9-13

Light Up the Sky, a three-act comedy by Moss Hart, will be presented Nov. 9 to 13 at St. Matthias' Hall by the St. Matthias' Little Theatre Society.

The play is one of two shows presented each year by the group.

Members of the cast will include Helen Phillips, Marilyn Norman, Gladys Higgins, Doris Exton, Stanley Bowles, Ted Gaskell, Robert Kimber, James Dulmage, Frank Allen, Gerry Norman and Warren George.

The director is Bill Howard.

ESQUIMALT
SPORTS CENTRE
THURSDAY
SKATING
3:30 to 5:30 p.m.
Public Skating
Rentals Available

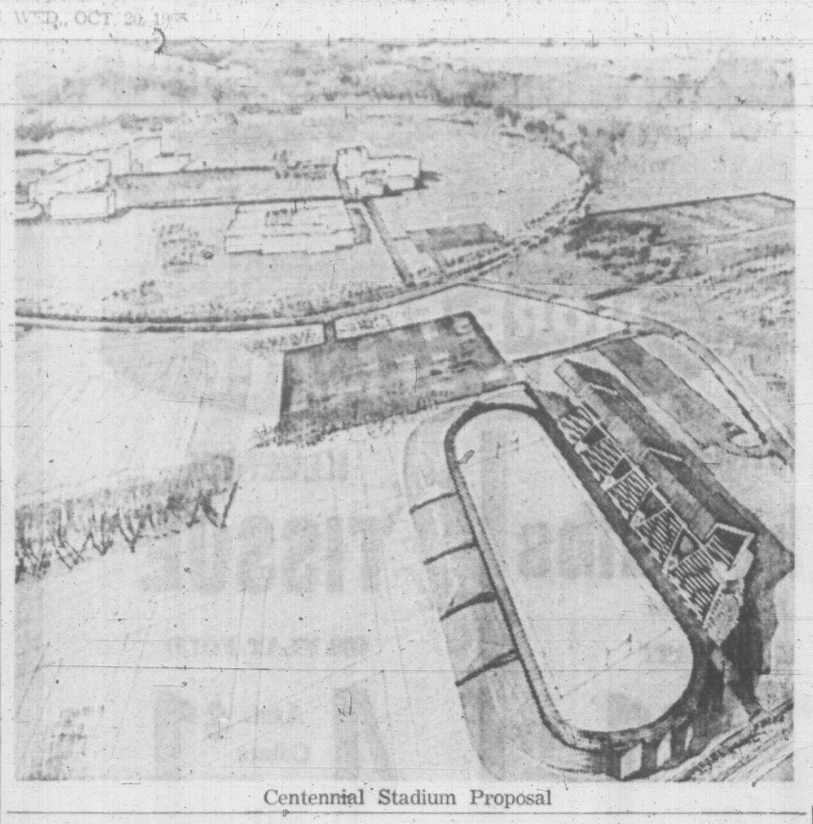

Centennial Stadium Proposal

64 SCHOLARSHIPS

Young Painters Rewarded

Young artists in the Victoria area have been rewarded for a summer of work in the Painting in the Parks program.

Local youngsters, aged six through 16, were among recipients of 64 scholarships and awards, announced in Vancouver.

Award winners receive scholarships to next summer's Painting in the Parks classes, which had a total enrolment of over 1,000 children throughout B.C.

Winners' pictures are on display in the Children's Gallery of the Vancouver Art Gallery until Nov. 6.

The program is sponsored by the Federation of Canadian Artists.

Local winners are: Jan Harper, 6, 2100 Allenby; Gillian McCulloch, 7, 196 HMC Dockyard; Frances Piper, 7, 4451 Narvaez Crescent; Nicholas Vale, 7, 546 Linden; Annette den Hoed, 7, 591 Baker; Darlene Norris, 8, 174 Bushby; Carla Wilson, 3391 Veteran; Paul Wainwright, 9, 2800 Somass; Michael Belknap, 12, 360 Douglas; Judy Thomson, 12, 7049 W. Saanich, Brentwood Bay; Joan Ralston, 13, 3595 Savannah; Gerald Harrison, 13, 2515 Maynard; Joan Richardson, 13, 1562 Gladstone; Anton Gosley, 13, 522 Beach; John Sargent, 14, 3909 Benford; Richard Morrison, 15, 332 Vincent; Glen Crawford, 15, 2218 Pacific; Christopher Jackh, 15, 3028 Cadboro Bay; Rick Stamford, 16, 119 Barkley.

Bloodless Bond Seen In Russian 007 Book

SOFIA (Reuters) — James Bond 007 emerges "unscathed" from his encounter with Soviet spy hero Avakoum Zakhov in a new thriller by Andrei Gulyashki, the Soviet author told the Bulgarian news agency BTA Tuesday.

Gulyashki told the Soviet newspaper Literary Gazette earlier this month the book, pitting Bond against Zakhov, should serve as a "guide for socialist ideas and to help educate young people." It will be released next year.

"James Bond will act in accordance with the logic of his nature in an absolutely new environment. Both heroes will stay unscathed," Gulyashki said.

Speaking of Bond's personality, the Soviet Communist party newspaper Pravda last month described him as a sadistic rapist and a successor to Nazi war criminals.

The Soviet author intends his new book as "an antidote" to the James Bond novels of the late Ian Fleming, BTA said.

ILLNESS HITS THREE LEADING SHOW PEOPLE

HOLLYWOOD (AP) — Three show business personalities—Ed Sullivan, Desi Arnaz and William Holden—were in the same hospital Monday for tests and observation.

A Cedars of Lebanon hospital spokesman gave this account:

Sullivan, television master of ceremonies, entered the hospital Sunday with gastroenteritis—stomach inflammation.

Band leader-actor Arnaz was admitted Monday with cholecystitis, or inflammation of the gall bladder. Surgery is a possibility, the spokesman said.

Actor Holden entered Monday with a fever of still-undetermined origin.

Koreans Using City-Donated Dental Equipment

Dental and eye-testing equipment from Victoria is now operating in Korea.

The equipment was collected by the Rotary Club of Victoria in response to an appeal by Dr. Lotta Hitschmanova of the Unitarian Service Committee. It was shipped to the east aboard HMCS Mackenzie earlier this year.

The equipment was obtained in the city with the help of Dr. W. W. McLuhan and opthalmologist Dr. J. T. Cruise.

The Seoul Rotary Club reports the equipment has been distributed to a dental school and an eye ocllege.

FOUR COUNCILS ENTHUSED

Uvic Stadium Plan Meets Approval

University of Victoria' Tuesday struck a sympathetic chord with municipal representatives in offering a home for a centennial stadium.

Spokesman for four councils were enthused with the plan and Uvic president Malcolm Taylor hoped detailed planning will begin Thursday.

A project development committee consisting of about five local and four university delegates will be set up immediately.

Councils meanwhile will be asked to endorse formally the proposal for a joint stadium project, for which some $430,000 in government centennial grants plus municipal contributions could be available.

Greater Victoria councils were invited to the university to hear a proposal for building a stadium in the northwest corner of Gordon Head campus.

LARGE MEETING

About 36 persons representing Victoria, Saanich, Oak Bay and Esquimalt councils attended. Interest on behalf of Central Saanich was expressed although due to a regular council meeting no delegate attended the Uvic meeting.

The proposed stadium, which would be the gift of Greater Victoria to the university, would lie in the Saanich portion of Gordon Head campus, which straddles the Saanich-Oak Bay boundary.

It was agreed by delegates the stadium would meet community and university needs for years to come, covering both athletic and non-sporting events. Among the first of these might be the RCMP musical ride, coming here next Sept. 9 and 10 for the B.C. union centenary, and the 1967 Canadian military tatoo.

A stadium site has been in university planning since 1961, but priorities to other development would postpone development for years without the chance to use centennial funds.

Mayor R. B. Wilson, Oak Bay Reeve Allan Cox, Saanich Reeve Hugh Curtis and Esquimalt Coun. Gerald Horne, together with president Taylor, discussed the plan after its formal presentation behind closed doors.

The mayor and reeves or their delegates will form the municipay section of the development committee, including the centennial committee secretary.

"HAPPY COMPROMISE"

Reeve Curtis called the proposal "a very happy compromise." (Saanich previously proposed its own concept of a Greater Victoria centennial stadium at Burnside and Trans-Canada Highway. Victoria also suggested a stadium, at Topaz Park.)

"I think council was most enthused," Mayor Wilson remarked, "both with the location and plan offered. It will serve not only the community but the university."

Coun. Horne said the proposed Uvic facility will "reach into the community."

Asked if he thought the money available would be sufficient, Dr. Taylor said:

"It looks as if a 3,000-seat stadium can be built for this amount of money."

A concept prepared by Uvic consulting architect R. W. Siddall Associates proposes use of earth fill from other campus development as a means of creating a stadium enclosure on which seating could be arranged. The plan also includes a section of covered grandstand.

Its location would be near Gordon Head Road adjacent to parking areas for 1,000 cars that would fill university needs during class hours.

Plane Misses Highway

DRYDEN, Ont. (CP) — Three American fishermen escaped injury Tuesday night when their light aircraft crashed into a swamp while attempting to land on Trans-Canada Highway 14 miles east of here.

GEM THEATRE SIDNEY
"World Without Sun"
In Color
The Academy Award Winning Documentary of an Expedition Exploring the Bottom of the Sea
TONIGHT AT 7:45

NOW SHOWING
ROMANTIC — COMEDY — ADVENTURE
"The Truth About Spring"
Starring
HAYLEY MILLS - JAMES MacARTHUR
JOHN MILLS - LIONEL JEFFRIES
• FILMED IN TECHNICOLOR •
Fine British Cast Helps Hayley Get Off to a Good Start in Her First Romantic Role
Plus News and Excellent Short "PACIFIC PARADISE" in Color
Doors 6:45 Complete Shows 7:00, 9:05
Feature 7:24, 9:29
Adults 75c Students 50c Children 25c
OAK BAY
2184 OAK BAY AVENUE

Appearing Nightly Oct. 25th to 30th at
OAK BAY MARINA RESTAURANT
Beach Drive

Eleanor Collins
Well known TV and Radio Artist singing for your pleasure everything from folksongs, jazz and Broadway Hits.
2 SHOWS NIGHTLY
NO COVER CHARGE
For Reservations
Phone 386-7222
Mon., Tues., Wed. and Thurs. for those who just want an evening snack try our Buccaneer Sandwich
$2.50

CRYSTAL GARDEN
PUBLIC SWIMMING
WEDNESDAY
12:30 - 3:10
3:30 - 5:30
THURSDAY
12:30 - 3:10
3:30 - 5:30
Family Night Swim
7:00 - 8:30

LIGHTS! CAMERA! ACTION!
• STARTS TONIGHT!
(Doors Open at 7 p.m.)
YOGI'S in his first full-length feature... ...and you're in for the happiest time of your Life!!!
"Hey There, it's YOGI BEAR"
• At 7:30
YOGI COLOR!
Atlas
• ADDED ATTRACTION! (at 9:10)
"The LAPLANDERS"
Starring ERIKA REMBERG (Color)

TWO TRUE - LIFE PICTURES IN COLOR!
NEVER BEFORE SUCH STRANGE, SENSUOUS SIGHTS!
"RITUAL OF LOVE"
In Eastman COLOR
Adult Entertainment
At 1:05, 3:55, 6:50, 9:30
— PLUS —
"THE ORIENT BY NIGHT"
RESTRICTED
No Admission to Persons Under 18
Color
At 2:15, 5:10, 8:05
CAPITOL
A FAMOUS PLAYERS THEATRE

Presented by BASTION THEATRE
SOUND OF MURDER
McPHERSON PLAYHOUSE
TUESDAY, OCT. 26 to SATURDAY, OCT. 30
Box Office now open, 386-6121
DOOR PRIZE NIGHT, WED., OCT. 27

Net Loft
Have You Tried the New Businessmen's Lunch
Open Daily for Luncheons and Dinners
Phone 388-5551 for Reservations
640 Montreal St.

HOLYROOD HOUSE
Excellent cuisine in the truly Scottish atmosphere of the
"SCOTIA" DINING ROOM
Featuring Scottish Steak Pie, Baron of Beef and sea foods
OPEN DAILY: Luncheon 12-2 p.m. Smorgasbord 5-8 p.m.
Reservations Phone 382-8833
2315 McBride Ave.
Two Minutes Drive up Douglas from Centennial Square

PREMIERE ENGAGEMENT
TODAY AND TOMORROW
WITH TWO PERFORMANCES EACH DAY
AN ACTUAL PERFORMANCE!
Through breathtaking new techniques in film making and highest fidelity sound.
LA SCALA OPERA COMPANY
presenting Puccini's immortal
LA BOHEME
TECHNICOLOR® from WARNER BROS.
Tickets now on sale at box-office
Matinees, 2 p.m.—$1.50
Golden Age, Students, $1
Evenings, 8:30 p.m.
All Seats $2
Royal
A FAMOUS PLAYERS THEATRE

FOLLOW THIS VICTORIA ENTERTAINMENT GUIDE

BUTCHART GARDENS—Open daily 9 a.m. to dusk. 30 acres of heavenly beauty — unusually lovely this autumn. Make a special point of seeing them now. Pick up Butchart Garden seeds of your favourite flower. Continuous coffee bar service. Sheltered by the surrounding hills, the gardens are delightfully pleasant.

"DOUGLAS" GOLF DRIVING RANGE—9-Hole Pitch and Putt, and Archery Range. Every day till 10 p.m.

DOUGLAS PUTT PUTT—Miniature golf on Canada's quality course. Fun and amusement for the family.

ROYAL LONDON WAX MUSEUM in the Crystal Garden. A must in Victoria. And now the "Pieta"—after Michalangelo's famous sculpture re-created life-size in wax. Over 100 Josephine Tussaud wax figures. They seem alive. See the Hall of Famous People! Animated Enchanted Fairyland; The Chamber of Horrors. See famous agent 007 James Bond. Open daily 9 a.m. to 5:30 p.m.; Sundays, 12 noon to 5:30 p.m. Operated by London Wax Museum Ltd., call 388-4461.

SPENCER CASTLE AND ROCK GARDENS—Located at 2906 Cook St., just 2 blocks north of Hillside Ave. Rain or shine you'll enjoy the conducted tour through Spencer Castle from the rich panelling and exquisite crystal chandeliers to the spectacular view from the top of the tower. Open daily 9 a.m. to 7 p.m. 384-1243.

UNDERSEA GARDEN! Descend under the sea itself! Beautiful sea plumes, anemones, flowers of the sea! Octopuses, sharks, wolf eel, skin-divers! An ideal birthday treat. 10 a.m. to 6 p.m. daily, except Saturday 10 a.m. to 9 p.m.

CRYSTAL GARDEN
PUBLIC SWIMMING
THURSDAY
12:30-3:10
3:30-5:30
FAMILY NIGHT SWIM
7:00-8:30
FRIDAY
12:30-3:10, 3:30-4:30, 7:30-9:30

COACH and FOUR RESTAURANT
Victoria's Finest Steak House
BANQUET AND CATERING FACILITIES
Bastion Square
Open 11:30 - 10 p.m. daily
4:30 - 10 p.m. Sunday
388-5832

ARENA
THURSDAY
Skating
2 p.m.—TINY TOTS
4 p.m.—PUBLIC

in VICTORIA one thing you MUST do is visit the famous COLONY to enjoy the MOST EXCITING FOOD in our town
FAMOUS FOR STEAKS - SEAFOOD - CHICKEN
Colony STEAK HOUSE
DINNER FROM 5 P.M.
2852 DOUGLAS ST. - AT THE SIGN OF THE BIG WHITE CHEF
RESERVATIONS PLEASE CALL EV 5-4511
COLONY MOTOR HOTEL

ESQUIMALT
SPORTS CENTRE
TONIGHT
8:00 to 10:00 p.m.
PUBLIC ICE SKATING
Admission — 65¢
Students — 50¢

BOX OFFICE NOW OPEN
Victoria Theatre Guild's Presentation of
"Mary, Mary"
A light and delightful domestic comedy
by JEAN KERR
Directed by NORA KELLIE
Langham Court Theatre
Off Rockland Ave.
October 20 through October 23
Doors: 7:30 p.m. Curtain: 8:15 p.m.
Adults, $1.50 Students, 75c
• ALL SEATS RESERVED •
Tickets at Eaton's Box Office 10 a.m. to 4 p.m. and at door

11TH AND FINAL WEEK!
WINNER OF 8 ACADEMY AWARDS including
BEST PICTURE OF THE YEAR!
REX HARRISON Best Actor
MY FAIR LADY
The most lovely motion picture event of all!
AUDREY HEPBURN : REX HARRISON
STANLEY HOLLOWAY WILFRID HYDE-WHITE GLADYS COOPER
THEODORE BIKEL
BASED UPON THE PLAY BY BERNARD SHAW
BOOK AND LYRICS BY ALAN JAY LERNER
MUSIC BY FREDERICK LOEWE
SCREENPLAY BY ALAN JAY LERNER
PRODUCED BY JACK L. WARNER
DIRECTED BY GEORGE CUKOR
TECHNICOLOR®
FROM WARNER BROS.
Advance Reserve Seat
Box Office Open 12 Noon to 8 p.m.
Reservations Phone EV 3-0513
ODEON
Matinees 2 p.m.
Wed. and Sat., Oct. 20 and 23
Evenings 8 p.m.
Oct. 20 thru to Oct. 26

5TH WEEK
Head and shoulders above "Divorce Italian Style" or "Yesterday, Today and Tomorrow"
ACADEMY AWARD NOMINATION
BEST ACTRESS!
Sophia LOREN
Marcello Mastroianni
Joseph E Levine presents Vittorio De Sica's
'Marriage Italian Style'
In Color
Adult Entertainment
Box Office Opens at 6:45
2 shows at 7 and 9 p.m.
Feature at 7:20 and 9:20
FOX Cinema
A TWENTIETH CENTURY THEATRE

386-2121

CLASSIFIED WANT ADS

386-2121

BOX REPLIES

All replies to private box numbers available from 8:00 a.m. to 6:00 p.m., Monday to Friday inclusive.

* * *

OFFICE HOURS

Classified Counter, 8:00 a.m. to 6:00 p.m. Business Office, 9:00 a.m. to 5:30 p.m. Monday to Friday inclusive.

* * *

TELEPHONE HOURS

8:00 a.m. to 8:00 p.m. Monday to Saturday inclusive.

* * *

CLOSED SATURDAY

CLASSIFIED COPY DEADLINES

Regular classified advertisements may be placed at the counter, 8:00 a.m. to 6:00 p.m. on the day prior to publication Monday to Friday inclusive by telephone, 8:00 a.m. to 8:00 p.m. Monday to Saturday inclusive.
All classified semi-display copy must be in the possession of Victoria Press Ltd., 2631 Douglas Street, by 4:00 p.m. on the day prior to publication, with the exception that copy for Monday Times must be in by 4:00 p.m. Friday.

SUBSCRIPTION RATES

Wherever carrier service is maintained, $2.00 per month.
Single copy sales price 10 cents daily, 14c Saturday.
By mail, Canada and British Commonwealth, one year $18.00; six months $10.00; three months, $5.00; single months, $2.00; Australia, month, $2.50; U.S.A., foreign, $3.40 per month. (Weekend) Saturday only, Canada, $7.00 per year; Australia, $8.50 per year; U.S.A., foreign, $9.00 per year.
Authorized as second class mail Post Office Department, Ottawa. Members Audit Bureau of Circulation.

FULL COVERAGE CLASSIFIED RATES

27c per line per day, 16c per line for three days, $1.42 per line for six days. Above rates apply to consecutive insertions. Minimum advertisement, two lines only. Contract rates on application.
Birth Notices, $1.90 per insertion.

Marriages, Engagements, in Memoriam Notices, Cards of Thanks, Death and Funeral Notices, not exceeding 12 lines, $2.80 first insertion and $1.85 subsequent insertions. Each additional line 27c daily.
Births, Deaths, Marriages, Engagements, In Memoriam Notices, Cards of Thanks not accepted by telephone.

In the event of an error occurring the liability of Victoria Press Ltd. shall not exceed the charge for the space actually occupied by the item in question.
All claims on error in publication shall be made within 12 hours thereafter and if not made shall not be considered. No claim will be allowed for more than one incorrect insertion nor for errors not affecting the value of the advertisement.

TERMS OF PUBLICATION

The Victoria Press Ltd. shall not be liable for non-insertion of any advertisement beyond the amount paid for such advertisement.
All advertising copy will be subject to the approval of the Victoria Press Ltd., who reserve the right in its sole discretion to classify, reject or insert copy furnished.
While every endeavor will be made to forward replies to box numbers to the advertiser as soon as possible, we accept no liability in respect of loss or damage alleged to arise through either failure or delay in forwarding such replies, however caused, whether by negligence or otherwise.

DUNCAN BUREAU

Duncan Chamber of Commerce Bldg., Post Office Box 182. Office and telephone hours, 1 p.m. to 5 p.m. Monday to Friday inclusive. Phone Duncan 746-5611 or 746-5631.

CIRCULATION REPRESENTATIVES

Duncan, P. J. Rogers 746-5611
Port Alberni, Mrs. A. Nilson 723-5312
Nanaimo, R. Lakey SK 3-2766

United States representatives:
De CLERQUE SHANNON
New York, Chicago, Detroit, Cleveland, Atlanta, San Francisco, Los Angeles.

1 BIRTHS

BAILEY — Born to Mr. and Mrs. Bryan Bailey, 2170 Wenman Drive, Victoria, B.C. at the Royal Jubilee Hospital on October 17, 1965, a girl, Allison Barbra, 5 pounds 11 ounces.

BRUM—Born, to Mr. and Mrs. John Brum (nee Gloria Dobie), 597 Peto Place, Victoria, B.C., at the Royal Jubilee Hospital, on Oct. 19, 1965, a 9 lb. 1 oz. baby boy. Thanks to Dr. R. B. Smith.

McGOWAN—Born, to Flying Officer and Mrs. K. I. McGowan (Susan Forrest), at Edmonton, Alta., a son, Todd Alan.

THORNTON — Born to Dr. and Mrs. K. R. Thornton, 2440 Sutton Road, Victoria, B.C. at the Royal Jubilee Hospital on October 15, 1965, a daughter, Anna Louise.

3 MARRIAGES

GRAHAM - BISSENDEN — Mr. and Mrs. M. G. Bissenden, 1740 Ash Road, announce the marriage of their daughter, Anita Louise, to Mr. Fred John Graham, son of Mr. and Mrs. Fred Graham, 1246 Acton Street. The wedding took place September 18th, at 7:30 p.m. in St. Luke's Church, Archdeacon C. E. F. Wolff and Canon F. Pike officiating.

5 DEATHS AND FUNERALS

ABRAHAM—In Victoria, on Sunday Oct. 17, Mr. Charles John Abraham, of 3015 Donald St. He was born at Southampton, Eng., and was a resident of Saltuary, Sask., before coming to Victoria. He is survived by his brother, Ernest of Victoria.
The Rev. Brian Cowan will conduct the funeral services on Thursday, Oct. 21, at 10:30 a.m. in St. Martin's-in-the-Field Church. Interment in Royal Oak Burial Park. Chaplin's are in charge of arrangements.

CHORLEY—In hospital in Victoria, B.C., on Oct. 19, 1965, Mr. James Chorley, aged 75 years, of 1037 Craigflower Road, a resident here for 20 years, formerly of Edmonton. He leaves one son, Douglas in Edmonton; two daughters, Mrs. J. (Audrey) Devlin of Edmonton and Mrs. W. (Mona) Dear of California; nine grandchildren; one brother, Joe of Edmonton, and one sister, Mrs. W. Tanner of Edmonton. He was a member of the C.P.R. Bowling Club.
Services will be held in McCall Bros.' FLORAL CHAPEL, Johnson and Vancouver Streets, on Thursday, Oct. 21, at 1 p.m., Rev. Albert King officiating. Interment Royal Oak Burial Park. (Flowers gratefully decline. Friends, if desired, may contribute to the Cancer Fund, 1900 Vancouver Street.)

FLUNEY—On Oct. 19, 1965, in Victoria, B.C., Mr. John Richard Fluney, aged 90 years, of 1410 Bay Street, a resident here since 1948, formerly of Tramping Lake, Sask. He leaves his wife, Kate Elizabeth; five daughters, Mrs. B. C. (Edna) Thompson of Dewberry, Alta.; Mrs. John (Grace) Schiele, Blue Bell, Sask.; Mrs. Jack (Gladys) Henderson, New Westminster; and Mrs. Bertha L. Parker of Victoria; Mrs. Ross McKinney of Phippen, Sask.; three sons, George of Dewberry, Alta.; Ralph of Tramping Lake, Sask., and Bob of Landis, Sask.; numerous grand children and great-grandchildren; two brothers, Robert I. of New York State and Albert of Corbetton, Ontario.
Services will be held in McCall Bros.' FLORAL CHAPEL, Johnson and Vancouver Streets, on Saturday, Oct. 23, at 2:30 p.m., Rev. M. Henderson officiating. Interment Hatley Memorial Gardens.

HILSDEN—In Vancouver on Thursday, October 14, 1965, Miss Isabelle Jean Hilsden. She was born in Duncan and had spent most of her life in Victoria. She leaves her parents of Victoria, a sister, Janet Lynn; a brother, Christopher George and her paternal grandparents.
The Rev. R. O. Wilkes will conduct the funeral service on Thursday, Oct. 21st at 1:30 p.m. in Chaplin's Funeral Chapel. Interment in Royal Oak Burial Park.

JENSEN — At Nanaimo, B.C., Mr. Herlof Jensen of the M.S. Bris, aged 23 years, born in Norway. Arrangements will be announced later by the Sands Mortuary Limited.

KEBLE—W. Thomas Keble, beloved husband of Helen and father of Anthony, of 4987 Gordova Bay Road, Victoria, founder and, for 20 years, principal of St. Thomas' Preparatory Schools in Ceylon, passed away Oct. 19, 1965.
Services will be held in St. David's Church, Cordova Bay Road, on Saturday, Oct. 23, at 11 a.m., Rev. G. Walker and Rev. C. D. Blenco officiating. Interment Royal Oak Burial Park. McCall Bros. Funeral Directors in charge of arrangements.

RAYNER — On October 18th, 1965, in hospital in Victoria, B.C., Mrs. Lily Rayner, aged 78 years, beloved wife of Percy, No. 2, 1111 Chapman Street. Born in London, England, and a resident of Victoria since 1940. Besides her husband, she leaves a brother-in-law, Mr. K. Rayner, sister-in-law, Mrs. M. Jardie, nephew, Roy Kerr, and niece, Mrs. Edna Lomas, all of Victoria; one sister, Mrs. Daisy Killingly, in Australia. Funeral services will be held on Thursday, Oct. 21, at 1:30 p.m., in the Thomson & Irving Funeral Chapel, Rev. Canon R. Willis officiating. Followed by interment in the Hatley Memorial Gardens. Flowers gratefully declined.

SHORT—On October 18, 1965, in hospital in Victoria, Mrs. Ann Short of 1960 Fort Street, a resident here for 2 years, formerly of Calgary. She leaves her husband Ernest; one son, Douglas of Victoria; one granddaughter; and one sister and one brother in England.
Private funeral services will be held in McCall Bros. FAMILY CHAPEL, Main Office Bldg., on Thursday, October 21, at 3:30 p.m., Rev. Canon H. J. Jones officiating, followed by cremation.

STAPLES—On Oct. 19, 1965, Mrs. Adelaide E. Staples, at Sandringham Hospital, Victoria. Survived by a son, Alfred Staples, of Victoria; by a sister, Mrs. W. P. Robdman of Coronado, Calif.; and by a brother, Albert Austin, of Pacific Beach, Calif.
Service to be held by Dr. Roberts, St. Paul's Church, 1379 Esquimalt Rd., at 2 p.m., Thursday, Oct. 21.

INDEX TO WANT AD HEADINGS

	Classification No.
Acreage for Sale and Wanted	158
Announcements	14
Antiques	65
Apartments to Rent, Furnished	128
Apartments to Rent, Unfurnished	129
Apartments Wanted	130
Auto Body and Painting	109
Auto Repairs and Service	108
Auto Financing and Insurance	110
Bands, Musicians and Orchestras	32
Bicycles	66
Births	1
Boats and Marine	80
Building Supplies	61
Burial Parks	13
Business Opportunities	146
Business Personal	40
Business Services and Directory	36
Cards of Thanks	8
Cars for Sale	100
Cars and Trucks Wanted	112
Chicks, Poultry, Hatching Eggs, Supplies	91
Coming Events	15
Commercial Properties	157
Convalescent and Rest Homes	123
Cottages, Campsites, Summer Resorts	117
Country Homes and Properties	151
Duplexes to Rent	153
Dancing	43
Deaths, Funerals and Lodge Notices	5
Education	42
Engagements	7
Exchange Real Estate	147
Farms for Sale and Wanted	154
Farm Implements	71
Female Help Wanted	26
Florists	12
Foreign Import and Sports Cars	101
Fuel	60
Funeral Directors	10
Furniture	62
Garden Supplies	74
Gulf Islands Properties	159
Halls, Stores and Offices to Rent	117
Hotels	116
Housekeeping Rooms to Rent	125
Housekeeping Rooms Wanted	126
Houses to Rent, Furnished	127
Houses to Rent, Unfurnished	133
Houses Wanted to Rent	134
Houses for Sale	150
In Memoriam	9
Listings Cancelled	148
Listings Wanted	149
Livestock and Supplies	92
Lost and Found	20
Machinery	72
Male Help Wanted	27
Male or Female Help Wanted	25
Marriages	3
Miscellaneous for Sale	82
Miscellaneous Wanted	83
Miscellaneous to Rent	86
Wanted to Rent, Miscellaneous	87
Monumental	11
Mortgage Loans and Insurance	141
Motorcycles	62
Moving and Hauling	118
Musical Instruments	63
Music Teachers	63A
New Car Directory	91
Parts, Accessories	107
Personal Loans	140
Personals	39
Pets and Supplies	90
Places to Visit	16
Professional Services	37
Property for Sale	154
Property Wanted	155
Restaurants	18
Room and Board	120
Rooms to Rent	121
Rooms Wanted	122
Situations Wanted (Female)	30
Situations Wanted (Male)	29
Situations Wanted (Male or Female)	31
Sporting Goods	79
Stoves and Furnaces	67
Swaps	84
Teachers Wanted	27
Tires	102
Timber	81
Tourist Accommodation	119
Travel	38
Trade Schools	41
Trailers and Trailer Parks	113
Trucks	106
TV, Radio Sales and Service	64
Vacation Guide	118
Wanted to Borrow	142
Wanted to Buy, Houses	153
Waterfront Properties	139

PHONE DIRECT 386-2121 TO PLACE YOUR CLASSIFIED AD

5 DEATHS AND FUNERALS

WATSON—On Oct. 17, 1965, in the Royal Jubilee Hospital, Mr. James Muir Watson, aged 76 years, formerly of Wolseley, Sask., a resident here since 1946. He leaves his wife, Audrey at home, 1060 Pembroke St.; four daughters, Doris (Mrs. C. Price) Edmonton; Jean (Mrs. H. Heath) Vancouver; Muriel (Mrs. L. Budgell) Winnipeg; and Nancy (Mrs. R. Irwin) of Victoria; two sons, Bill of Wolseley, Sask., and Sam of Victoria; 14 grandchildren; also two brothers and two sisters.
Funeral services will be held in McCall Bros. FLORAL CHAPEL, Johnson and Vancouver Sts., on Thursday, October 21st, at 10:15 a.m., Rev. Murray Henderson officiating. Forwarded to Wolseley, Sask., for interment. (Flowers gratefully declined.)

9 IN MEMORIAM

HAMILTON — Lovingly remembered Walter Innes, fell asleep October 21st, 1962.
"Cool Clear Waters"
—Letty, Mom and families.

10 FUNERAL DIRECTORS

McCALL BROS.
Funeral Chapels
1400 Vancouver Street
EV 5-4465 EV 5-4466 EV 5-4467

Covered, heated Concourse. Aids for the Hard-of-Hearing. Supervised Free Parking across the Street . . . McCall's.

WEDNESDAY

WATSON. Mr. James Muir
Inquest, 7:30 p.m.—Floral Chapel.

THURSDAY

WATSON. Mr. James Muir
10:15 a.m.—Floral Chapel.
CHORLEY. Mr. James
1:00 p.m.—Floral Chapel.
SHORT, Mrs. Ann
Private Service, 3:30 p.m.—Family Chapel.

SATURDAY

KEBLE. Mr. Thomas
11:00 a.m.—St. David's Church, Cordova Bay Rd.
FLUNEY. Mr. John Richard
3:30 p.m.—Floral Chapel.

TO BE ANNOUNCED

LINDSAY. Mrs. Mary R.

THREE FUNERAL CHAPELS DEDICATED TO THOUGHTFUL SERVICE

SANDS MORTUARY LTD.
Memorial Chapel of Chimes
Victoria, B.C. EV 3-7511

CHAPEL OF ROSES
Sidney, B.C. 656-2932

CHAPEL OF HEATHER
Colwood, B.C. GR 8-3821

Established 53 years

THOMSON & IRVING
Funeral Chapel
Est. 1911 Formerly of Winnipeg
A Dignified and Understanding Service at Moderate Cost
PRE-NEED AT NEED SHIPMENTS
1625 Quadra Street Phone EV 4-2612

HAYWARD'S CHAPEL
Directors of funeral service. Superior service since 1867.
734 Broughton St., EV 6-3505.
Member
"The Order of the Golden Rule"
A. W. Francis W. H. Hayward

CHAPLIN'S FUNERAL CHAPEL
Kindness—Courtesy—Service
1153 Fort EV 4-5512

11 MONUMENTAL

MORTIMER'S
MONUMENTAL WORKS
ESTABLISHED 1877
"The Finest in Craftsmanship"
623 David Street EV 3-6421

VICTORIA MONUMENT LIMITED
"Memorial of Distinction"
EV 3-5834

STEWART MONUMENTAL WORKS LTD. Monuments since 1896.
1408 May Street EV 4-3462

12 FLORISTS

In Victoria It's
BALLANTYNE'S
For Flowers
EV 4-0555: Night 478-2873
"Flowers By Wire"
900 Douglas St.
Opp. Strathcona Hotel

BROWN'S
THE FLORISTS
In the "Heart of Victoria" for 54 years
Flowers Wired Anywhere
618 View Street
388-5545 EV 4-3521 Nights

CAR FOR SALE PHONE DIRECT 386-2121 TO PLACE YOUR CLASSIFIED AD

15 COMING EVENTS

DO YOU SEEK A LOGICAL answer to the most important question in your life? Hear a public lecture on "THE KABALARIAN CONCEPT," 8:00 p.m., Sunday, Oct. 24th at the Dominion Hotel.

MULTIPLE SCLEROSIS TEA AND bazaar, Saturday, October 23, 2:00-4:30 p.m., Metropolitan United Church, 1411 Quadra Street. Everyone welcome.

RUMMAGE SALE
Saturday, Oct. 23, 9:00 a.m. NEW LOCATION, 949 Yates, 1 block west Northwestern Creamery. Chapter V, P.E.O. Sisterhood.

SCHOFIELD HALL
Roller skating, dancing, weddings, banquets, etc. Coffee bar. Reservations, 108 Niagara St. 382-4990.

EMERALD REBEKAH LODGE donation tea, Friday, October 22, 2 o'clock, K. of P. Hall. Home cooking, program, door prize.

ARTHRITIS W.A. RUMMAGE SALE Friday, October 22 at 1 p.m., Jameson Motors Building, 740 Broughton Street.

15 COMING EVENTS

LONDON BOXING CLUB BINGO
WEDNESDAY, OCT. 20
VICTORIA BALLROOM
1600 Government Street
7:45 P.M.
LOTS of Door Prizes
LOTS of Friendly Neighbor Games
LOTS of Free Bingo Cards
20 Games, Admission $1
6 cards for $2 Incl.
One $100 Game
One $50 Game
Two $25 Games
and no less than $12
5 EXTRA Games, 25c, card
$30 or more
So Don't Forget
WEDNESDAY, OCT 20
Free Bus to Home Bus Stop. Over 60% Gross in Prizes.
VISITORS WELCOME

COME AND ENJOY NICKEL BINGO AT ST. PAT'S !
* * * * * * *
GOOD DOOR PRIZES
* * * * * * *
NO ADMISSION CHARGE MORE THAN 60% IN PRIZES
* * * * * * *
GAME STARTS 7:45 P.M. WED., OCT. 20 in St. Patrick's Hall, Trent Street (off Fort near Foul Bay, opposite Safeway. Take Uplands-Willows bus).
Plenty of parking available off Lee Avenue
FREE BUS DOWNTOWN

20 LOST AND FOUND

LOST—LIGHT BROWN PEKINGESE and Pomeranian female pup, five months old. Answers to name of "Cindy." Lost Thanksgiving Day from 706 Vancouver St. 383-3589.

LOST—PAIR LADY'S BLACK KID gloves, corner Camosun and Grant Streets, Oct. 12. 383-4289.

LOST—LADY'S LEROY WATCH AT Safeway, Town and Country, Saturday. 383-4275.

LOST YOUR PET? HOMES WANTED found SPCA EV 3-0514

21 MALE HELP WANTED

ACCOUNTANTS

Applicants should have the following qualifications:

1. C.G.A. or R.I.A. student.
2. Age 21 - 30.
3. Willing to transfer to divisions outside metropolitan centres.
4. Starting salary dependent upon experience and qualifications, minimum $435.00.

An excellent opportunity exists for advancement in the Accounting Departments of a fully integrated forest industrial firm with operations on coast-to-coast. All applications will be treated in confidence.

Reply by letter stating experience, training, education, age, marital status and phone number to:

CROWN ZELLERBACH (CAN.) LTD.
P.O. Box 2079,
Vancouver 3, B.C.

REAL ESTATE SALESMEN

Due to our planned expansion program, we are able to consider applications from experienced salesmen. We have an excellent remuneration plan for those who have a sincere desire to work. New prestige offices with excellent facilities for the salesmen. Full parking adjacent to office. Full co-operation without competition from the Sales Manager. Apply in confidence to Mr. J. O. Hicks, Sales Manager.
D. F. Hanley Agencies Ltd.,
3293 Douglas Street.
383-7761

SALES MANAGEMENT CAREER

Are you a district sales manager, sales supervisor or field trainer? Age 27 - 37 and earning $8,000 to $9,000 per year with future promotion blocked? We have an unusual opportunity in a growth industry leading to full sales management responsibilities starting salary $8,000 to $10,800, unlimited future career with potential annual earnings from $25,000 to $30,000 including commission. Apply Victoria Press, Box 120.

YOUNG MAN, 18 TO 25

By Vancouver firm, two openings: Maintenance work around apartment buildings to assist as a right-hand man. Wages between $300 and $400 depending on qualifications. Clean cut, pleasant personality and trustworthy. Must be prepared to live on our premises. State age, address; recent picture must accompany application.
Steady employment and opportunity for advancement for right party. Victoria Press, Box 511.

SALES SUPERVISOR

For the man with 2 years successful life insurance sales experience, will act as assistant to manager. Opportunities for further training. Salary, plus commission, plus override. Age 25-45. For personal interview call Mrs. Barr.
DRAKE PERSONNEL
385-3425
(No fee to applicants)

House construction company has position open for salesman to take charge of buying and selling properties, and selling new and used homes. Good personality with excellent background and able to meet the public to discuss building, etc. Guaranteed salary plus extra percentage income! Write in own handwriting giving details of age, education, last employment, marital status, references, to Victoria Press, Box 680.

WANTED—AMBITIOUS, AGGRESsive man in 20s or 30s for interesting and challenging position. Good income and excellent opportunity for advancement. Must be well typist. Reply manager, P.O. Box 523, Victoria.

YOUNG MAN
to learn direct selling by appointment only. Must be of good character and have car. Guarantee plus commission to qualified applicant. Apply 10 a.m. sharp, 2628 Douglas.

COMBINED SELECT INVESTMENTS LTD. needs a good salesman. We pay well, furnish leads and help you close your sales. Phone 388-5588.

VOLKSWAGEN MECHANIC. MUST be factory trained and experienced in unit repair. Wages open. Call collect, Olympic Motors, Port Angeles, Washington, 452-9265.

BAKER MANAGER WANTED TO take complete charge of bakery. Must be good all-round baker, capable of organization. Apply Mayfair Bakery, 3129 Douglas.

TRUCK MECHANIC WANTED
Journeyman mechanic for repairs and maintenance of light and heavy duty trucks. Phone 388-5508 for interview.

VICTORIA LINEN SUPPLY FIRM requires driver-salesman. Reply, stating experience, age, etc., to Victoria Press, Box 113.

CARHOP. FULL TIME. APPLY Paul's Drive-In, 1900 Douglas St., after 6 p.m.

EXPERIENCED USED CAR SALESman required for used car sales. Call Jack Weatherbee at 388-5922.

25 MALE OR FEMALE HELP WANTED

REAL ESTATE CAREER WITH RITHET AGENCIES LTD.
A future for anyone with sales ability and persistence. Previous experience in real estate selling not necessary. Truly rewarding work awaits you. If you are over the age of 27, male or female, and are selling something now, or would like to sell, please phone 382-4251 and arrange for an interview with Mr. J. Ettema, manager, Real Estate Dept., 714 Fort St.

CAREER LIFE UNDERWRITING is still recognized as one of the most highly skilled and best paid occupations in Canada. We would be pleased to discuss the opportunities that are available and provide free aptitude test to anyone interested. Please apply Victoria Press, Box 116, giving us your name, address and phone number.

WANTED IMMEDIATELY — Biologist for full time or part time instruction and marking for biology and botany laboratory. Bachelor's degree required. Apply in writing to Head, Biology Department, University of Victoria.

IF YOU LIKE MEETING PEOPLE and are willing to work 5 hours a day 5 days a week call at Room 122, 1006 Government St., mornings only. Age no barrier.

MAN AND WIFE CARETAKER. Residence provided and certain remuneration. Light duties. P.O. Box 341, Victoria, B.C.

26 FEMALE HELP WANTED

MANAGEMENT SECRETARY
Manager of a new branch office of a national company needs a secretary. Shorthand, typing essential. Cashier experience helpful. Tuesday to Saturday, 9:30-5:30. Age 25-35. Starting salary $250.
For personal interview call Mrs. Barr or Mrs. Johnston.
DRAKE PERSONNEL
385-3425
(No fee to applicants)

INVESTMENT STENOGRAPHER
A trust company will have an opening in November for a good stenographer with investment experience, shorthand and typing essential. For personal interview call Mrs. Johnston or Mrs. Barr.
DRAKE PERSONNEL
385-3425
(No fee to applicants)

SALES REPRESENTATIVE
An established firm has an immediate opening for a sales representative with credit experience. Car essential. Excellent salary, plus commission, plus car allowance.
For personal interview call Mrs. Johnston or Mrs. Barr.
DRAKE PERSONNEL
385-3425
(No fee to applicants)

LEGAL STENOGRAPHER
A bright girl with really good typing and shorthand. Legal experience not necessary but first-rate office skills are. Salary $200 to $250.
For personal interview call Mrs. Barr or Mrs. Johnston.
DRAKE PERSONNEL
385-3425
(No fee to applicants)

GENERAL MOTORS ACCEPTANCE CORPORATION
Requires female credit department employee, typing ability and previous business experience required. Excellent starting salary, plus cost of living allowance, all employee benefits, 5-day week. No phone calls. Please apply Victoria Press, Box 108, giving full details to include age, experience and telephone number.

CASH IN
On the big fall and Christmas selling season. Represent Avon in your neighborhood. All Avon products are unconditionally guaranteed and factory fresh. Phone EV 4-7345 eves. for information of service.

EXPERIENCED GENERAL OFFICE clerk, typing, bookkeeping, experience with retail daily sales, and audit required. Ability to meet public necessary. Must work Saturdays and 1 evening weekly. Permanent position. Victoria Press, Box 102.

WANTED BY NOVEMBER 1 — A refined middle-aged lady, 50-55, as companion for single lady. Non-smoker or drinker. Live in. Good salary. Comfortable city home. Apply Victoria Press, Box 101.

ENTHUSIASTIC, KEEN WAITress needed. Experience essential. Apply in person between 4 and 5 p.m. Burt's Restaurant, Trounce Alley.

URGENTLY REQUIRED, BABYsitter to live in. Happy home and 2 small boys. Call Unemployment Office for interviews, EV 5-6711, No. F-3371.

RELIABLE BABYSITTER, LIGHT housekeeper, salary open, 2519 Murray Dr. after 6 p.m. Phone 382-2380.

LOCAL FIRM REQUIRES GIRL with typing and shorthand. Reply, stating experience, age, etc., to Victoria Press, Box 114.

EXPERIENCED, RELIABLE, practical nurse for private hospital, EV 3-9011 before 4 p.m.; after 4 p.m. 388-6448.

HOUSEKEEPER FOR MOTHERless home, live in. Woman with child welcome. Small remuneration. Phone 477-4038.

TELEPHONE SOLICITOR
Part-time telephone canvasser, $30 per week for qualified applicant. Write Victoria Press, Box 107.

WOMAN CAPABLE OF CARING for young children and housekeeping. Live in. 656-2358 evenings.

WANTED LEGAL STENOGRAPHER with or without experience. Victoria Press, Box 109.

COOKS FOR SMALL PRIVATE hospital, full and also part time. EV 4-2956.

COOK-HOUSEKEEPER, LIVE IN. 1 lady. Apply Victoria Press, Box 690.

LIVE - IN BABYSITTER FOR TWO small children, must be kind and trustworthy. 388-4065.

WANTED BABYSITTER FOR mornings in my home. One child. 388-5600.

THE DUTCH LATCH, MALAHAT. Waitress wanted. 5-day week, year-round position.

EXPERIENCED WAITRESS WANTed, no Sundays or holidays. Apply in person 2656 Quadra.

COOK AND WAITRESS REQUIRED, full or part time. Tudor Lunch, 1265 Esquimalt Rd. EV 5-2623.

WANTED — GENERAL KITCHEN help. Apply Ernie's Fine Food, 1616 Hillside, Thursday after 7 p.m.

POSITION OPEN FOR PANTRY maid. Apply personnel director, St. Joseph's Hospital, Victoria.

WANTED CAR-HOP. APPLY BIG Ben's Drive-In, 106 Island Highway.

29 SITUATIONS WANTED MALE

EXPERIENCED CHEF AND MANager for restaurants, hotels, cocktail lounges, and dining rooms. 20 years experience. Reply to Victoria Press, Box 117.

RELIABLE, TRUSTWORTHY MAN seeks steady job. Willing to start work right away. Has good references. Please call EV 5-9910.

PAPERHANGING, PAINTING, ALterations, general repairs, gutters. Guaranteed workmanship. 384-4851 384-9755

YOUNG MARRIED MAN REquires steady, full time work. Will try anything. Call Henry, 478-6802.

LETTER TYPING SERVICE. BY handicapped young man. 383-3066.

EXPERIENCED CARPENTER DEsires work. 383-3756.

PART-TIME WORK, ODD JOBS. EV 5-6182.

29 SITUATIONS WANTED MALE

RECENT GRADUATE
Graduate with Bachelor of Science degree seeks employment in Victoria. Available for interview at any time. Victoria Press Box 689 or phone 479-4991.

DUTCH GARDENER — LANDscaping, gardens re-arranged and cleaned up. Lawns prepared and seeded. Tree service. Rockeries, rock walls, cement work. Patios, ponds, fences. EV 2-0927.

REASONABLE GARDENING. PH. evenings. EV 4-3586.

EXPERIENCED PAINTER—WORK guaranteed. Tradesman. EV 5-8953.

GUTTERS RENEWED. ALSO ALL paint work. GR 8-2742, GR 8-6812.

30 SITUATIONS WANTED FEMALE

TRY PERSONAL SHOPPING SERVice. Your shopping done and delivered within 24 hours. An entirely new service for busy mothers, working folks, invalids, the elderly and those who just don't know what to get for that special occasion. Phone 383-3393 after 4 p.m.

DOCTOR'S MEDICAL ASSISTANT and secretary, 2 years' experience, desires full-time position. 384-9536.

BABY-SITTING, MY HOME, MONday to Friday. $2.50 a day. Brentwood area. 652-1832.

HAVE YOUR OLD VENETIAN blinds cleaned to look like new. Ph. EV 5-4834.

BABY-SITTING, MY HOME OR yours, light housekeeping. 382-6636.

CHILD CARE, MY HOME, ANY age. Fairfield district. 383-8001.

WILL BABYSIT IN MY HOME, with lunch. James Bay. 384-9645.

BABY - SITTING, MY HOME. Esquimalt. EV 5-3838.

IRONING DONE AND ALSO BABYsitting. 385-1183.

WILL MIND CHILDREN WHILE you shop. Langford area. 478-6970.

CHILD CARE, ANY AGE, MY home, Gorge-Tillicum area. 384-3621.

31 SITUATIONS WANTED MALE OR FEMALE

A YOUNG COUPLE BELONGING to a respectable Christian family of India seeks employment either in Canada or Africa. Both are trained graduates (B.A.B.T.) and have more than six years teaching experience. Victoria Press, Box 115.

EXPERIENCED CARETAKERS with Victoria references desire position in apartment building in return for two-bedroom suite. 385-0847.

32 BANDS, MUSICIANS, ORCHESTRAS

THE JESTERS
Small combo for dances, banquets, etc. Our gimmick? Good music. EV 3-2480

EXPERIENCED ROCK 'N ROLL drummer required for the Gary Lee group. EV 2-0182.

36 BUSINESS SERVICES AND DIRECTORY

Asphalt Paving

O.K. PAVING COMPANY
386-3414
FREE ESTIMATES—EASY TERMS

Bricklayers

FIREPLACES, CHIMNEYS AND repairs, etc. EV 2-1391.

Bulldozers

THIS IS THE TIME TO DO YOUR land clearing, burning, and general cleaning up. Give us a call anytime. Henson Bulldozing Ltd., 479-4234.

Carpenters

VICTORIA FIX-IT SHOP
We fix and repair all sorts of items. None too big and none too small. Also carpenters, painters, paperhangers. Lowest rates. 24-hour naught Rd. service. Phone EV 5-5115, 706 Con-

ENGLISH CABINET MAKING Kitchen cabinets, general carpentry. Free estimates. G. Coultas, 479-1665

QUALITY WORK AT REASONABLE rates. Additions, renovations, etc. Estimates, plans. Glover 658-5320

SUNDECK, ALTERATIONS, FLOOR and ceiling tiles, finishing. Bob MacKenzie, phone 383-8191.

FINISHING CARPENTER. QUALity work guaranteed. By hour or contract. Call Bill, 382-4853.

CARPENTER, SEMI - RETIRED, reasonable rates. 382-4307.

CARPENTER, VERY REASONable. Call GR 8-2545, evenings.

FRAMING, FINISHING. AVAILable now at O.A.K. 477-3402.

Carpets and Linoleum

ARMSTRONG'S & DOMINION OIL Cloth's latest in inlaid and Corlons, latest in tiles. Qualified experts on our carpets and linoleum floor. Supplied and installed. Standard Furniture Co. 737 Yates St., EV 2-8111

HOURIGANS CARPETS AND LINOS Ltd.—Carpets, Linoleums, Ceramic-plastic tiles, supplied and installed. Free estimates. 715 Pandora. Phone EV 6-2401.

Cement

ANYTHING IN CONCRETE SWIMming pools, pre-cast septic tanks, etc. Cement mixer for rent. Rock blasting. W & N. Trace. 479-3671.

FRED REYNOLDS — CONCRETE placing and finishing. Free estimates. Phone 384-4453.

ALL KINDS OF CEMENT FINISHings. Albert DeGendt, cement contractor. Free estimates. 385-5584.

CEMENT AND DRAIN WORK Birkett GR 9-2885

JEANPIERRE "THE CEMENT Man." Free estimates. GR 9-4987.

CEMENT SEWERS, DRAINS. EV 4-8306 Frank Politano EV 3-3495

Ceramic Tile

CERAMIC TILE, FREE ESTImates. Golden Glaze, Mosaic and other types ceramic tile. Experienced mosaic artisans. Gazzola Tile, EV 6-2812.

Clean-Up Service

RUBBISH HAULED. BASEMENTS cleaned. Have commercial vacuum cleaner. Fences built. Drains laid. EV 4-6718 anytime. Free estimates. J. C. Van Nes.

BACK YARDS AND BASEMENTS cleaned, rubbish hauled, 382-0865.

BASEMENTS, YARDS CLEANED. Junk hauled away. Cheap. 658-8251.

REFUSE HAULED AWAY. REAsonable. EV 2-3833.

BASEMENT AND YARD CLEANED, etc. Special rates. Phone 386-7435.

BASEMENTS, YARDS CLEANED. Junk hauled away. Cheap. 658-8251.

Contractors

FARMER CONSTRUCTION LTD.
Repair Dept.
Alterations, concrete, carpentry and sewer work. Phone 388-3121.

MYERS & HILL-TOUT
Repairs and Alterations
Swimming Pools
383-1813 or 388-4625

GUARANTEED HOMES
383-5480 24 Hours
Add that new kitchen, bathroom, family room or bedroom NOW!

LUNEY BROS. & HAMILTON
Repairs, alterations — EV 2-4718.

FRAMING, APARTMENTS houses, renovations and general repairs. Free estimates. All work guaranteed. Call 384-1944 or 479-7822.

J B W CONSTRUCTION AS LOW as $11.25 per square foot N.H.A. V.L.A. Renovating 656-2512

36 BUSINESS SERVICES AND DIRECTORY

Contractors

G. H. WHEATON, LTD.
Repairs, Alteration. EV 2-2138

KASAPI CONSTRUCTION, NHA and conventional homes, also commercial buildings. 386-6191.

LITZ HOUSE MOVING
Raising and levelling. Star Oil. GR 8-6714 385-6853

HAWTHORNE CONSTRUCTION Home improvements, design service, foundation repairs. GR 9-6079.

Draperies

DRAPERIES, BEDSPREADS, cushions, eiderdowns. EV 3-6830.

DRAPERIES PROFESSIONALLY made for homes, offices. EV 5-3708.

Dressmaking

DRESSMAKING, SUITS, COATS, alterations. 2525 Avebury. EV 3-8974.

MALKA COUTURE FASHIONS 1138 Yates 388-4021

Equipment Rentals

MUTUAL EQUIPMENT RENTALS LTD.
Days 386-6135 Evenings 658-8778
Complete line of cranes, shovels, drag lines, back hoes, air compressors and accessories.

Electrical Contractors

OLDER HOMES REWIRED. Appliance connections. We finance through B.C. Hydro Plan. EDDY'S ELECTRIC EV 3-7668

ELECTRIC HEATING
WIRING HYDRO FINANCED
YORK ELECTRIC, EV 3-7306

EXPERT WIRING ON NEW or older homes. Hydro financed McCoy. GR 9-3631.

61 BUILDING MATERIALS

MOORE
WHITTINGTON
LUMBER
LTD.

Start that Rumpus Room now and have it ready for the New Year's Party.
SEE THESE
M-W SPECIALS

Prefinished R/C Mahogany Vee Groove, 3/16—4x8—
$3.75 each

Unfinished R/C Mahogany Vee Groove, 3/16—4x7—
$2.60 each

Unfinished R/C Mahogany Plywood, ⅛—39"x72"—
$1.85 each

Unfinished R/C Mahogany Plywood, ⅛—32"x96"—
$2.19 each

Unfinished R/C Mahogany Plywood, ¼—4x8—
$4.45 each

Dry Backing to strap that rumpus room ceiling, 7/16, in various widths and lengths, at
$93.00 per M

DONNACONA
CEILING TILE
LOWEST PRICE EVER

½"—16x16 Double Coated White, 64 per carton, at
$8.88

½"—16x32 Double Coated White, 64 per carton, at
$8.88

9/16 Bostitch Staples to secure the ceiling tiles to the dry backing, at
90c per M

Ask at M-W for a Bostitch Staple Gun

DON'T LET JACK FROST CATCH YOU NAPPING!
WINTERIZE NOW!

Genuine Foamflex Weatherstrip — 2 pieces 7 ft., 1 piece 3 ft.—
per set 98c

FOR THE CARPENTER OR HOBBYIST

No. K-1 Disston Handsaws, 8 point. Regular $3.65—
Special $2.95

No. K-4 Rancher Disston Hand Saws, 5½ point, rip blade. Regular $6.40—
Special $5.15

Stanley Ball Pein Hammers, forged steel head, hickory handle. Regular $2.60—
Special $2.00

Stanley Surform Cutter No. 296, plane type with regular blade. Regular $3.17—
Special $2.35

BATHROOM CABINETS

Limited stock left of these seamless piece body cabinets, with 16x26 mirror. See these at M & W and compare—
$10.98 ach

PLASTIC LAMINATE

See this Special at M & W Now! Ideal for kitchen cabinets and tops, bathroom sinks, shower walls, etc. These plastic laminate sheets look and feel like Arborite or Formica. Color—Golden Glitter or Sno-White
at $13.89

SEE THESE PANELS AND SAVE

FOR THE
"DO-IT-YOURSELF" MEN
SEE THESE SPECIALS!
SAVE!!

1 double casement frame R/O, 4'2⅝"x4'2⅝" — 2 lite, 1 sash fixed, 1 sash to open on whitco. Sash included, size 2'0"x4'0"—1 lite.
at $17.75

1 double casement frame, R/O, 4'11"x5'2¼" — 2 lite, 1 sash fixed, 1 sash to open on whitco. Sash included, size 2'4"x5'0"—8 lite.
at $21.95

1 M & W sash, OA measurement, 3'5"x3'3"—1⅛", 9 lite.
at $15.95

ABOVE FRAMES COMPLETELY ASSEMBLED—SASH FITTED ALL READY TO SLIP INTO YOUR ROUGH OPENING.

LUMBER! LUMBER!

1x2 dressed boards, 6'0" length—each 7c
1x4 dressed boards, 6'0" length—each 12c
1x6 dressed boards, 8'0" length—each 20c
2x3 dressed lumber, S4S 6'0" length each 18c
2x4 dressed lumber, S4S 6'0" length each 24c
2x4 dressed economy, 8'0" length each 15c
1x8 drop siding, 8'0" length—each 15c

• • • • • •

WEEKDAYS AND SATURDAY
Open from 8:00 a.m. to 5:00 p.m.
See M W Sign—Off Bay Street
Just west of Government
2614 Bridge St.
Phone 386-1331

CUBBON LUMBER

515 Alpha Street 386-3288

These specials at Alpha St. Only

BIG SAVINGS IN SHORTS

	6 ft.	8 ft.
1x1 Rough (12 pcs.)	.84	$1.28
1x2 Dressed (12 pcs.)	.94	$1.36
1x3 Dressed (6 pcs.)	.61	.90
1x4 Dressed (6 pcs.)	.79	$1.20
1x6 Dressed (4 pcs.)	.79	$1.20
1x8 Dressed (4 pcs.)	$1.04	$1.57
2x2 Dressed (6 pcs.)	.94	$1.36
2x3 Dressed each	.20	.44
2x4 Dressed each	.26	.56
2x6 Dressed each	.40	.88
2x8 Dressed each	.52	$1.20
2x10 Dressed each	.70	$1.60
2x12 Dressed each	.84	$1.92

PACKAGED LUMBER

2x4 Econ. (50 pcs.) 4' fir — $5.25
2x4 Econ. (50 pcs.) 6' fir — $7.75
2x4 Econ. (50 pcs.) 8' — $10.75
2x4 Econ. (150 pcs.) 8' — $35.00
2x3 Millrun (25 pcs.) 8' — $8.25

CEDAR SPECIALS

	8 ft.	10 ft.
2x6 Cedar Dressed	.40	.60
2x8 Cedar Dressed	.55	.80
2x10 Cedar Dressed	.70	$1.00

Open Six Days A Week To 5:30 p.m.

CUBBON LUMBER

FURNACE
REPAIR MATERIALS

Furnace Liners — Fire Brick
Fire Clay and Devil's Putty
ALBITOL—Unsurpassed as a bonding agent between new and old concrete surfaces.
P.T.C—Bonding agent for plastering jobs.
GOLDBLATT Tools for the concrete, plastering and tile worker
SAND — GRAVEL — CEMENT — any quantity.

Open Saturdays till 1:00 p.m.

ISLAND BUILDING
SUPPLY COMPANY LTD.

575 Gorge Road East EV 2-5178
Opp B.C. Hydro Bus Depot

You Get
TIGER FAST DELIVERY
at
LANGFORD BUILDING
SUPPLY
open seven days a week
9-5:30 GR 8-1724

61 BUILDING SUPPLIES

STEWART & HUDSON

Building Supply Centre

Prices good to Oct. 23

INSULATION TIME
Vermiculite Loosefill
Large Bag 99c

FIBERGLASS WOOL
Roll, 16"x100' $5.63
Roll, 23"x153' $8.60

WEATHERSTRIP
Door Sweep 55c
3-pc. Foam set 98c
3-pc. Angle set $1.10
3-pc. Aluminum set $1.10
Alum. Threshold $2.95

FABULOUS SALE
33⅓% Discount Off
Quality Ajax Line
Cupboard Hardware

CEILING TILES
All Sizes—Factory
Painted White
Carton $8.88

MAHOGANY PLYWOODS
3/16x4x7 Vee Groove ..$2.59
3/16x4x8 Vee Groove ..$2.99
3/16x4x8 V.G. Prefin. ..$3.99
¼x4x7 Vee Groove $4.45
¼x4x8 Vee Groove $4.95

PREFINISHED EXOTICS
3/16x4x8 Tamo ..... $ 7.95
3/16x4x8 Gold Birch .. $ 9.97
¼x4x8 Can Oak $10.95
¼x4x8 Safari $10.95
¼x4x8 Crafts Maple ..$11.65
¼x4x8 Jap Cherry $12.88
3/16x4x8 Clear Walnut $11.44

PLYWOOD SHEATHING
DEE EXTERIOR
5/16x4x8 ..... $2.19
⅜x4x8 ..... $2.49
½x4x8 ..... $3.49
⅝x4x8 ..... $4.49
¾x4x8 ..... $5.49

STUCCO WIRE
Large Rolls $9.95
Drain Tile 15c
Downspouts $1.39
Concrete Mix $1.34
Topping Mix $1.34
2 Ply Roofing $3.10
Slate Roofing $5.20

LUMBER
Complete Stocks
Building Lumber
Bring us your List or Sketch
For FREE Estimate

CREDIT—CHARGES
BUDGETS

STEWART & HUNDSON, LTD.
405 Gorge Road EV 6-3211
Open All Day Saturday
Free Easy Parking

X KITCHEN X
X REMODELLING X
X Victoria's One-Stop X
X Kitchen Centre X
X We can take care of the X
X entire job! X
X * CABINETS X
X * SINKS and X
X COUNTER TOPS X
X * PLUMBING X
X * RE-MODELLING X
X Free Estimates X
X Phone Today! X
X W. R. MENZIES X
X & CO. X
X 911 Fort EV 3-1112 X

"SHAWNIGAN"
for
"SERVICE"

Framing Lumber and Shorts
Plywoods — Panelling — Wallboards
Builders' Hardware — Paints
Cabinets — Doors — Windows
Ceilings — Floor — Wall Tiles
Aspenite — Arborite — Formica
EVERYTHING FOR THE HOME HANDYMAN

WE ARE OPEN
6 FULL DAYS PER WEEK

Convenience - Quality
Satisfaction

"SHAWNIGAN"
Building Supplies Ltd.
2000 GOVERNMENT 382-7261

R. A. GREEN Lbr. Co. Ltd.

REMODEL!

* Kitchens, Bathrooms
* New Planning, Appliances
* Design Layouts, Fixtures.
* All trades under one roof
* Budget Terms, Quick Service
* Marine Plywood
* Boat Lumber

2860 Quesnel St.
385-9774 and 5. Easy to Park

LUMBER SPECIALS
BARGAINS FOR BUILDERS
Buy direct and save dollars.
A yard full of good grades of Douglas Fir framing lumber. Before you buy, check our prices, guaranteed to save you money. Specials, prices per 1,000 ft.

1x8 Fir shiplap m/R	$55
1x10 Fir shiplap m/R	$55
2x4, 8' Fir, pre-cut studs	$35
2x6 Fir, random	$35
2x8, 2x10, 2x12 Fir	$38

For the lowest prices, best quality and service, phone or bring your lumber requirements to
HOME LUMBER AND BUILDING SUPPLY LTD. EV 2-2211
409 DAVID ST.

Jogindar Lumber Co. Ltd.
1080 Goldstream Ave.
478-2621 478-1024

1x6 shiptap hemlock M/R R/L	$55.00 M
1x6 shiplap fir M/R R/L	$65.00 M
1x8 shiplap fir M/R R/L	$80.00 M

We have a good stock of Rough cedar Dimension.
2x4, 2x6, 2x8, 2x10, 2x12.
Also cut cedar and fir timber.

ROUGH CEDAR POST

	4 ft.	5 ft.	6 ft.	7 ft.	8 ft.
6x6	$1.20	$1.50	$1.80	$2.10	$2.40
5x5	.83	$1.03	$1.25	$1.45	$1.67
4x4	.53	.66	.80	.93	$1.07

Longer lengths available

SAND AND GRAVEL, ROAD gravel and clay fill. Clean used brick. OK Trucking Co., 760 Topaz 386-3414.

62 FURNITURE

MONTH-END CLEARANCE
OF USED AND NEW
FURNITURE

Walnut Buffet, 60x20x38" high $29.50
2-Pce. Hide-a-bed, 4'6" $59.50
Hide-a-bed, Sealy, 4'6" $79.50
2-Pce. Chesterfield Suite, narrow arms, foam rubber $119.50
2-Pce. Chesterfield Suite, foam rubber, reg. $199.00, ... $169.50

FREE DELIVERY

Armless Daveno, 3 colors, NEW, reduced to $59.50
6'9" Rubber cushion back Viscose Rugs $27.50
Walnut finish Bedroom Suite, dresser, chest, bookcase bed, 3 pcs., NEW $99.98
Letherette Swivel Arm Chair and footstool, NEW, Reg. $89.50 ..... $69.50
Brass Firescreen, black mesh, draw curtains, 29x36", NEW $16.95

EASY TERMS

2-Pce. Danish style settee and chair in leatherette $89.50
Hide-a-bed, foam rubber, nylon cover, Reg. $159.00 ..... $159.50
Dinette Suite, blond oak table, 4 chairs $69.50
Baby's Crib with mattress, 27x52" $39.50
9x12' rubber cushion back Viscose Rugs, NEW $47.50

FREE PARKING

New Arborite Coffee and Step Tables, each $14.50
New Dining Suite, 6 chairs, extension table, buffet and Hutch, Reg. $469 ..... $396.50
Chrome Kitchen Suite, 5-pce. red Arborite $34.50
Maple Finish Coffet Table $17.50
2-Pce. Daveno and Rocker, Nylon, New $139.50

STANDARD FURNITURE
BARGAIN BASEMENT
Scollard Bldg. View Street
EV 3-5111

WESTERN O. SALES LTD.
smallest discount house in town.

FALL CLEARANCE
2-piece Chesterfields
3 and 4-seaters
Regular $319.95 and $219.95
For $199.00
Limited Quantity
No Down Payment
Free Delivery
1301 Esquimalt Road
388-5931
Store hours 9:30 a.m. - 5 p.m.
7 p.m. - 9 p.m. except
Saturday nights

MAYNARDS
AUCTIONEERS
Furnishings purchased outright or sold on consignment. Appraisal without obligation.
HIGHEST PRICES
REALIZED AT
MAYNARDS! 388-5191

LUNDS
AUCTIONS
Tuesday and Saturday
ALL HOUSEHOLD FURNISHINGS TOOLS, CARS, BOATS, ETC. PHONE FOR FREE APPRAISAL
926 FORT ST. EV 6-3308

5-Piece kitchen set $29.50
Walnut console table $25.00
Bedside commode $8.50
3-Piece chesterfield. Green wool frieze $85.00
Walnut tea wagon $25.00
Walnut china cabinet $59.50
Colonial love seat $79.50
Large selection of easy chairs from $10.00

Easy Terms
"HOME" FURNITURE
825 Fort EV 2-5138

KILSHAWS
AUCTIONEERS
Buy — Sell
Cash
Guaranteed Appraisals
1115 Fort EV 4-6441

DAVENO $49.50; FOAM SECTIONAL chesterfield $69.95; modern single bedroom suite, complete $129; single Hollywood bed $35; excellent youth's bed $35; sturdy plywood wardrobe $19.95; Sealy Posturepedic bed unit with radio headboard $69.95; china cabinet, curved glass sides $79.95; desk $25; vanity with large mirror $35; Inglis washer with pump $49.95. T. & T. Variety, 2605 Douglas. 383-5396.

COME TO THE BRITISH UPholstery Shop and have your old chesterfields upholstered like new. Large range of fabrics for slip covers and drapes. Two new slip-covered love seats, $90 each; dining room suite; also antique chairs for sale. Corner of Johnson and Broad. EV 5-2222.

CLEANING
2-piece chesterfield cleaned, deodorized, in your own home from $17. All work guaranteed. We also clean carpets. Call Ambassador Home Service. EV 2-5532.

FINEST RE-UPHOLSTERING
Call EV 2-5111 for free estimates
Standard Furniture, 737 Yates.

USED BEDSTEAD AND SPRING, redwood shade. Turn bed. Very reasonable. 385-7325.

FOR SALE, 5x7-FOOT MAHOGANY desk, brand new, $100. 479-6111.

CHINA CABINET, $90. GR 9-7229 or GR 9-5135.

63 MUSICAL INSTRUMENTS

FLETCHERS PAY HIGHEST prices for used pianos. Phone EV 3-0248 for appraisal. No obligation.

GUITAR AND AMPLIFIER, NEW condition, triple pickup and treble bar. GR 9-5872.

WE BUY USED PIANOS FOR cash, phone Eaton's Music Centre, 382-7141.

PIANO REBUILDING, TUNING, H. Williams, EV 3-0248, EV 5-2524.

TUNING, REPAIRS, REBUILDING, Scott Piano Service, 384-4623.

HEINTZMAN UPRIGHT GRAND piano, $250. GR 7-2435.

63 MUSICAL INSTRUMENTS

AS LOW AS
$3 A WEEK

to rent Victoria's largest selection of Grand pianos and Spinets. Rent applies if purchased.

Quality Spinet Pianos
Brand New, for $695

FLETCHER BROS.
2039 Douglas 383-0248

HALL & FAIRFIELD
MUSIC CENTRE
Everything in Music
MUSICAL INSTRUMENTS
MUSIC LESSONS
Open Wednesday afternoons and Friday evenings.
728 Fort EV 5-8342

HAMMOND CHORD ORGAN WITH percussion, bench and music, like new, $695; Hammond chord organ with reverberation and bench, latest model $1285. Trade and monthly payments, 10 free lessons. Willis Music Studio, 1320 Broad St. Ph. EV 5-5242.

SEE THE NEW LOWREY LINCOLN wood 2 61-note keyboards, 25-note pedal board. Many new features, $2670. Also new Lowrey Holiday transistor organ, 2 44-note keyboards, 12-note pedal board, $1270. Accept trade. Terms arranged. Willis Music Studio, 1320 Broad St. 385-5242.

BELL PIANO, $195; BASS DRUM, $35; bells, $30; xylophone, $195; antique Chinese drum, $35; violin, small Chinese drums, concertina, etc. 1166 View St. 384-2357, 1 to 2 p.m. and evenings.

DELUXE THEATRE MODEL LOWREY ORGAN, now on display $3,495. Full theatre effects in a compact organ with 13 note pedal board. Trades accepted—Terms.
WOODWARD'S
2nd floor, Mayfair. 386-3322

IT COSTS NO MORE TO OWN the best. We welcome comparison prove it for yourself by playing the Hammond Organ in EATON'S Music Centre. Phone 382-7141.

HEINTZMAN AND NORHEIMER pianos, new and used, for sale or rent. Lessons available. Eaton's Music Centre, Main Floor, Home Furnishigs Building. Phone 382-7141.

SEE THE NEW LOWREY ORGAN model Holiday de luxe now on display at Fletchers. Trade in your piano for maximum allowance. Fletcher Bros., 2039 Douglas St. 383-0248.

CHURCH TYPE REED ORGAN and bench, with electric blower in beautiful modern case $225. Terms $15 per month. Fletcher Bros., 2039 Douglas St., 383-0248.

HEINTZMAN UPRIGHT PIANO, beautiful tone, $349. Many others to choose from. Budget terms available.
WOODWARD'S
2nd floor, Mayfair. 386-3322

BEAUTIFUL CHICKERING, GRAND piano. Rent to purchase $25 per month. Fletcher Bros., 2039 Douglas St., 383-0248.

USED PIANOS FROM $195 TO $495, including Heintzman. Buy on convenient budget terms. EATON'S Musicv Centre, phone 382-7141.

PIANOS EXPERTLY TUNED AND repaired.
FREEMAN — 479-6440.

63A MUSIC TEACHERS

TIME TO ENROLL!
Guitar, Piano, Accordion, Drums, Clarinet, Trumpet and Saxophone.
BERNIE PORTER
MUSIC STUDIO
1724 Douglas EV 2-9542

STUART WALKER
Piano studio, classical, all ages. 385-1002. 174 Beach Drive.

PLAY POPULAR PIANO
20 lessons, results guaranteed. Mrs. Ted Williams EV 6-1252

ESTHER'S ACCORDION STUDIO
Accordions Loaned Beginners
1428 WESTALL EV 3-0701

64 TV, STEREO, RADIO SALES AND SERVICE

TV
DUMONT CONSOLE
$120 Trade on your present TV
4 models. All carry 2-year picture tube guarantee plus one year's service.
CONTINENTAL HOME
SUPPLY LTD.
851 Johnson 386-2458

TELEVISION—RADIO
MAJOR APPLIANCES
Repairs made in your home or in the service building by competent technicians and backed by famous HBC guarantee. You can charge it or use your FBA. Dial 385-1211.
HUDSON'S BAY COMPANY

RENTALS and REPAIRS
TV, Radio, Record Players and Tape Recorders, reasonable rates. Your Victoria headquarters for Philips, Electrohome, RCA and Zenith.
KENTS LTD.
742 Fort St.
Sales 383-7104 Service 383-3513

RADIOTELEPHONE
Mobile communications equipment for business use. Sale, lease, or rental with purchase option.
Ball & Shernill Electronics Ltd.
No. 1 West Burnside Rd.
386-7701.

TV RENTALS
19" and 21" Portables by the Week or Month.
BUTLER BROTHERS
EV 3-6911

TELEVISION SPECIALS
6 Assorted sets, 3 months warranty, $29.50, 2 for $50; 3 assorted sets, new picture tubes, 6 months warranty, 2 years on picture tube $59.50 each; 1 new 23" Royalmont regular $349, special $199. Highway Machine Shop, 1046 Mason. Ph. EV 8-5279.

COMPLETELY REBUILT PORTable TV clearance. All carry Quadra's exclusive six-month money-back guarantee, from $40.
Quadra Appliances Servicentre
3514 Quadra Street EV 5-6422

TV SERVICE
$3.00 PER CALL
GREATER VICTORIA AREA
3-MONTH GUARANTEE
ISLAND TELEVISION, 479-3098.

New shipment TRANSISTOR RADIOS . . . includes several new AM/FM models from pocket size to large 2-piece multiplex unit. We will be happy to show them to you. BUTLER BROS., 1720 Douglas, EV 3-6911.

HAROLD C. KILNER
TV REPAIRS and SERVICE
Picture tubes installed from $35
CALLS $3.00 EV 2-7475

TV CHECKUP
$15, plus parts, installed. Includes pickup and delivery. Butler Brothers. 3396 Douglas. EV 3-1511

CHESTER LITTLE TV AND RADIO repairs. Guaranteed work. Estimates. Calls $3.00. Phone EV 4-4550.

TV AND FM ANTENNAS
Scuba Shop, 1819 Douglas.

65 MOTORCYCLES

HOME OF HONDA
B.S.A. and TRIUMPH
Repairs . . . Parts . . . Accessories
Les Blow Motorcycle Sales, Douglas, North of Burnside, EV 4-7843.

YAMAHA
Models 50cc to 305cc.
For a top all around motorcycle you can't beat the ROTARY JET 80cc YAMAHA at $388.
MULLINS MARINE
Sales Ltd.
925 Yates St. EV 2-1928

FOR SALE, '65 HONDA 305, 1,500 miles, 2 helmets, windshield. Will take car as part payment. $700. GR 9-3582.

WANTED — MOTORCYCLE FOR parts. 385-6977.

65 MOTORCYCLES

THE BIG SHOP
DIRECT SHIPMENT
300 tires just arrived, all sizes. Knobbies, 16-21. Prices from $13-$77. Czechoslovakian natural rubber tires. Your life may depend on your tires.
CRASH HELMETS
B.I.S. approved. Largest selection in town. Be in the swing with the best and smartest looking helmet available. A poor hat is a poor investment.
Special Helmets for you Girls
Dealer inquiries accepted.
NOBODY UNDERSELLS
AMOR SALES
3400 Douglas St. 386-3033

COMING SOON
1966 HARLEY SPRINT
HOTTEST 250 MADE
Built as only Harley knows how.
BROOKLANDS MOTORCYCLES
937 Fort St. 383-5020

WANTED
Parts for Royal Enfield motorcycle. GR 9-6940.

650 C.C. B.S.A., 1960. ONLY 14,000 miles. $595. EV 2-3627.

66 BICYCLES

SEE THE NEW MOULTON TAKEdown, automatic 2-speed. The very latest in bicycles. It's easier to ride. Compact for stowing. Robinson's, 1307 Broad St.

BICYCLE SALE NOW ON
Bicycles made by Raleigh 3-speed, $39.50; 3 bicycles at $12.50 each. Electronic Bike Shop. EV 5-9813 702 Johnson.

BOY'S BIKE, SUIT 9 TO 12-YEAR-old. Very reasonable. 383-8507.

NEW AND USED BICYCLE REpairs. Russ Hay, 2542 Government.

BOYS' 28-INCH BICYCLE. GOOD condition, $25. GR 9-6940.

67 STOVES AND FURNACES

NEW! NEW! NEW!
MISS CANADA
30" MOFFAT
Electric Range
Featuring:
* Infinite heat switches
* Big window, lift-off oven door
* ½ Recessed top with built-in look
* Timed outlet and rotisserie
A $289 value
Special Only $228
C. TAYLER
707 Johnson St. EV 3-3281

FAWCETT OIL HEATERS WITH built-in fan to blow heat across your floors. Only $149.00. At C. Tayler, 707 Johnson St., EV 3-3281.

FURNASMAN LTD. FREE ESTIMates on heating installations. No down payment, 10 years to pay. 385-8941.

RANGE AND FURNACE REPAIRS —Boilers and Cyclos oil burners installed 477-4912

24" MOFFAT ELECTRIC RANGE. Fully automatic. Excellent condition. $50. 382-1555.

FOR SALE — ENTERPRISE OIL range, A-1 condition. Best offer. Phone 479-3551.

ENTERPRISE OIL RANGE WITH Cyclos burner, tank and stand. Ph. 385-1240 after 6.

HOT-AIR SAWDUST FURNACE complete and coal stoker. 385-0530.

71 FARM IMPLEMENTS

BUTLER BROTHERS
TRACTOR SHOP
Headquarters for proven
J. I. CASE
Utility and farm equipment
Keating X Road 652-1121

Mayhew Strutt & Williams Limited
For the Finest in FORD FARM and INDUSTRIAL Equipment.
2312 DOUGLAS Street
386-7704

MASSEY HARRIS 10T MANURE spreader, $225; I.H.C. cub tractor with plow, cult. and high-pressure Myers' 2-cyl. spray outfit complete, $900. 652-1306.

GRAVELY TRACTOR AND EQUIPment, also cultivator. Telnac, phone EV 5-5441.

AS NEW, HEAVY-DUTY MERRYtiller Suburban. 383-3415, 479-1123.

73 TOOLS FOR RENT

Rototillers — Compressors
Rock Drills — Concrete Breakers
Pumps — Space Heaters — Mixers
Floor Sander, and Polishers
Alf Becker
2881 Tillicum EV 4-6414

MIXERS, WELDERS, SPRAYERS etc. Hunt's Electric. 382-7741.

74 GARDEN SUPPLIES

Fertilizer

DUCK MANURE AT FARM, 50c per bag; 5 bags delivered 60c per bag.
SIDNEY DUCK FARM. 656-1412

BUY DIRECT FOR SATISFACTION. Well rotted cow manure, $3 per yard. 2, 4 or 6 yard loads.
Lost Lake Farm, 479-3841.

ROTTED COW MANURE, 4 YD. $10, by sack $1. 479-6531.

A-1 OLD COW MANURE—2 YDS. $7; 6 yds. $18. By bag 75c. 385-4356.

Plowing, Rotovating and Cultivating

HAROLD'S ROTOTILLING. LOW rates, quick service. Powerful, small gate machine. Lawns, etc. EV 4-9205 or GR 9-1337.

ANDY'S TRACTOR SERVICE. Plow, roto, post holes, level. Ph. 479-6529.

C. STARCK (SIXTH YEAR) ROTOvating lawns, etc. Priced to suit everyone. GR 9-3157, EV 3-1084.

COOPER'S TRACTOR. ROTOVATE, plow, level. Mowing tractor, small machines and scything. EV 2-9316.

FLECK & HOSKIN—FIRE HAZARD lots cut. Plow, level, roto and post holes. GR 9-2283.

JACK'S TRACTOR SERVICE, ROtovate, plow, level. GR 9-1586.

Seeds, Bulbs, Plants, Trees and Shrubs

FROM THE NURSERY TO YOU! Azalea, Camellia, Rhododendron, Koster Blue Spruce, Magnolia, Skimmia, Cypress, Juniper, Clematis, Golden Biota, Viburnum Davidi, Holly in variety, Pierus Japonica, Forsythia, Hedging material, etc., etc. Hollandia Nursery, 4649 West Saanich Road. 479-4984. Closed Sundays.

Top Soil, Rocks and Fill

CLEAN, BLACK, VIRGIN TOP soil, no rocks or junk, 6 or 7-yd. lds. $3 per yd. Del. C.O.D. only please. J. S. Carlow, Frontier Village, ph. 478-2292 anytime.

Best METCHOSIN topsoil, no weeds or clay, excellent for lawns and flowerbeds.
LAYRITZ NURSERIES. GR 9-3434.

BEST PEAT SOIL, SEMI-SHREDded, for lawns or flower beds, by load or sack. Also chicken manure. Phone 478-2590 or 478-1073.

SHREDDED PEAT SOIL—GARDEN sand, manure, gravel fill. Soil and manure by the sack. E. Nixon Ltd. GR 9-1937

CLEAN FILL, ROAD GRAVEL, top soil, O.K. Trucking Co. Ltd. 388-3414.

CLEAN, A-1 BLACK PEAT SOIL, $3.50 yd. By sack, $1. EV 5-4356.

79 SPORTING GOODS

30/30 Win. $49; Rem. 600 308 $104; 243 Safari $99; 250 Sav. $79; 303 Jungle $36; 12 Ga. Ithaca $94; 12 Ga. Rem. Auto, $99; 12 Ga. Browning Auto $89; 22 Covey Repeater $19; 8mm. Mauser $47; 30/06 BSA $49; 9 mm. Luger $59; 455 Colt $39; 22 Ruger Single Six $69.
Expert Gun Repairs
ROBINSON'S
1307 Broad St. EV 5-3429

USED ICE SKATES, ALL SIZES, priced from $1.50. Trades welcome. Ray's Sports Centre, 385-6312.

79 SPORTING GOODS

SCOPE SALE
Great West 4X Riflescopes. Nitrogen filled, centred reticule
ONLY $21.95
ROBINSON'S
1307 Broad St. EV 5-3429

WANTED, .22 CALIBRE TARGET rifle. 658-5105.

80 BOATS AND MARINE

WINTERIZE
your outboard motor
Free storage and insurance till spring
OUTSIDE ROOF
STORAGE
For boats to 17'
$5.00 per month.
FREE PARKING
at the rear
Off View Street for your convenience
At our new location
MULLINS MARINE
SALES LTD.
Look for the sign of
THE BIG MERCURY
955 Yates EV 2-1928

M M M M M M M M M M M
M HAVING TROUBLE WITH M
M THE FISH? M
M . . . Remember they prefer M
M to be caught by a fellow M
M using a MERCURY! M
M M
M 65 MERCURY 6 H.P. M
M only ..... $284 M
M 65 MERCURY 9.8 H.P. M
M only ..... $370 M
M 65 MERCURY 20 H.P. M
M only ..... $456 M
M . . . at the action spot, M
M M
M MERCURY MARINE M
M SALES AND SERVICE M
M (Div. of Mayfair Motors Ltd.) M
M 736 Cloverdale Ave. 385-8922 M
M M
M M M M M M M M M M M

WINTER OVERHAULS
SPECIAL RATES NOW AVAILABLE
JOHNSON, EVINRUDE, GALE OUTBOARDS.
Have your engine tuned up and winterized for trouble-free operation for 1966.
ANGUS MARINE
2220 Douglas St. EV 4-7431

BOATERS
See us for marine plywood, perforated board, insulation, ceiling tile, interior panelling, propane equipment and appliances. Ice chests, water tanks, sinks, pumps, electrical supplies and other components. See our display. Stocks carried.
Open All Day Saturday.
S. J. PEDEN LTD.
2855 Quesnel St. Phone 386-3464

WEEKLY SPECIAL
1 Only — 15' Thermoglass De Luxe. Reg. $1,049. Sale $839
EVINRUDE THERMOGLASS VOLVO
OAK BAY MARINE
1327 Beach Drive EV 4-4141

PUBLIC AUCTION THIS SATURday, Oct. 23, 2 p.m., West Coast Boat Sales, Trans-Canada Highway at Thetis Underpass.
50 Boats
10 Outboard Motors
4 Inboard Motors
Diamond's Auction
383-5111 652-2509

STANDARD BRONZE BOAT FITtings. Propellers and shafts made to order. Simplex trolling gurdies and blocks in stock.
Smith Brothers
Foundry and Machine Works Ltd.
632 Pembroke St. 384-1625

16' CLINKER ROWBOAT, NEW, $120; 12' speedboat and trailer, $150; 16' Fibrecraft hardtop, as new, SAVE $300. Van Isle Outboards, Sidney, 656-2665.

CANOE COVE SALES AND CHARTERS
BERTRAM AND SHEPHERD
Swartz Bay, 656-2612, Sidney, B.C.

BOAT TRANSPORTATION SERVICE
VAN ISLE MARINA
Steve Dickinson 656-1138, Sidney

12' FIBREGLASS RUNABOUT, 12 h.p. motor and trailer, $425. Sell or trade for station wagon. 383-2587.

BARGAINS IN REBUILT SEAGULL outboard motors.
BOSON'S LOCKER 580 Johnson St.

EL TORO, NEW CONDITION. Cotton sail. $185, GR 9-1848 after 5 p.m.

BOAT TRAILERS REDUCED
Al's Bay at Catherine, 383-8233.

81 TIMBER

NEAR DUNCAN, 80 ACRES OF managed Christmas tree land yielding $1,000 annually. Price $11,000. 385-2446. F. G. RAINSFORD, 923 Fort.

WANTED — FIR OR BALSAM standing or felled timber. Perry Bros. GR 8-2580.

82 MISCELLANEOUS FOR SALE

X X X X X X X X X X X X X
X RENT-TO-OWN X
X TVs X
X $9 per month X
X FRIDGES X
X $11.50 per month X
X MARSHALL WELLS X
X 724 Fort St. EV 4-1021 X
X X X X X X X X X X X X X

FREEZER SPECIALS
Canada Choice
Sides 52c—Hinds 62c
Fronts, 42c
Cut, wrapped, frozen and delivered
GRAHAM MEATS
775 Fort St. 384-8232

PUBLIC AUCTION THIS SATURday, Oct. 23, 2 p.m., West Coast Boat Sales, Trans-Canada Highway at Thetis Underpass.
50 Boats
10 Outboard Motors
4 Inboard Motors
6 automobiles
Diamond's Auction
383-5111 652-2509

¼ PRICE R.C.A. SIX TRANSIStor radio with clock, now only $24.95; Philips, Marconi tube and transistor radios, 10-20% off; elec. ranges used, 2 only, Moffats $9.95 ea. and cartage; 30" Kelvinator needs a little attention, only $19.95 and cartage; rabbit ears (aerials) only $1.49.
KENT'S LTD.
742 Fort St. 383-7104

CUT FOOD COSTS
Victoria's only complete food service offers meats, vegetables, fruits, juices, etc., plus all name-brand staple products. Save up to 30% on your total food budget. Terms available. 385-9521. BB Suppliers.

WET WEATHER AHEAD! PROtect boats, cars, lumber, machinery, etc., from rain with polyethylene sheeting. Widths to 40 feet, lengths to 250 feet available from stock at Industrial Plastics Ltd., 506 Fort.

HI-FI SPECIAL
Fisher 65 watt multiplex receiver, regular $550, only $399. 25% off on Scott FM tuners.
Williamsons Camera and Hi-Fi
668 Fort, next to Eaton's

CASH REGISTERS, ADDING MAchines, scales and slicers, etc., new and reconditioned. Anker agent. Owen Sons & Richardson Ltd., 939 Johnson Phone EV 3-9353.

VERY GOOD TOMATOES, 5 LBS. 59c; canning tomatoes, 20 lbs. $1; green tomatoes, 20 lbs. $1. Now open weekends only.
BERRYLAND, ELK LAKE

DRESS UP THAT CLOTH COAT with a fur collar or neckpiece. A full selection from $10.
Foster's Furs
720 Yates EV 3-2514

FOR LEAF CLEANUP, PARKER vacuums and sweepers. Rotary mowers with bag pickup. Victoria Lawnmower Hospital, 834 Johnson. 383-5552.

TYPEWRITERS, ADDERS AND CALCS. New and rebuilt. Student rentals. Use our lay-a-way. ISLAND BUSINESS MACHINES LTD., 2663 Douglas St. 384-7148.

KIRK'S WASHER DRYER SERVice. Repairs to all makes. Guaranteed used washers and dryers for sale. EV 2-6723. Free customer parking. 1709 Blanshard.

82 MISCELLANEOUS FOR SALE

WOODWARD'S
USED
FURNITURE
AND APPLIANCE
SHOWROOM
779 PANDORA AVE.
386-3322, Local 216 or 219

FURNITURE

LOUNGE—makes into double bed, beige $89.95
2-pce. CHESTERFIELD, tangerine $249.00
3-pce. CHESTERFIELD. Used $49.95
¾ HIDE-A-BED, grey. Used $54.95
HIDE-A-BED, red. Used $59.95
PLATFORM ROCKER. Used $24.95
4'6" BOX SPRING and MATTRESS. Soiled $89.95
4'6" BOX SPRING and MATTRESS. Damaged $79.95
2'6" BOX SPRING and MATTRESS $89.95
8-pce. SECTIONAL CHESTERFIELD brown $89.00

DINETTE TABLES
(No Chairs)

1 Solid ELM Extension. To clear $59.00
1 ELM Veneer. To clear $59.00
1 Round MAPLE Extension, 2 leaves. To clear $79.00
1 Round MAPLE Extension, 1 leaf. To clear $59.00
1 Drop-leaf WALNUT. To clear $39.00
1 Refectory Extension, WALNUT Veneer. To clear $79.00
1 WALNUT Extension. To clear $59.00

HARD-WEARING
JUTE RUGS
9'x12', with FLORAL PATTERNS on GREEN, RED or WHITE backgrounds
$64.50.

WOODWARD'S
SERVING B.C.
SINCE 1892

X X X X X X X X X X X X X
X FLING X
X STOCKINGS X
X X
X * Sheer X
X * Seamless X
X * Support Hose X
X for tired legs. X
X X
X SURGICAL X
X SUPPLIES X
X Limited X
X Division McGill & Orme X
X 1012 Broad Street X
X EV 4-8473 X
X X
X X X X X X X X X X X X X

Young Men's
Suedine Quilted
and Pile Lined
Jackets
Special
$29.50
LES PALMER
710 View Street EV 2-2825

SIDES of BABY
or MATURE BE

86 MISCELLANEOUS TO RENT

YOU NAME IT—
WE RENT IT!
TOOLS OF ANY DESCRIPTION
We Rent Most Everything
RENT-ALLS by JEROME
919 Pandora Ave. EV 5-5121

TYPEWRITERS FOR RENT. Student rates available. Underwood Ltd. EV 3-8621.

87 WANTED TO RENT MISCELLANEOUS

WANTED TO RENT STORE OR warehouse, 1,500 to 2,000 square feet, with loading facilities. EV 3-2774 after 5 p.m.

GARAGE, FAIRFIELD AREA, FOR STORAGE. J. P. MARTENS, 315 CHURCHILL HOTEL.

90 PETS AND SUPPLIES

NEW SHIPMENT OF CANARIES just arrived, priced from $9.95. Large selection of budgies at $2.99. VIC PET SHOP
Broad and Johnson EV 4-5721

FLEAS?
Let the DOGGY WASH rid your pet of them. 3220 Douglas. EV 5-9696.

REGISTERED COLLIE PUPPIES, sable and whites tri-color, $50 and up. With paper. Miss Connie Bonner, Kwal-Monte Kennels, Cobble Hill, phone 743-2331.

HARVEY'S PET FOOD — ALL meat, 2 lbs. for 35c. Harvey's Fine Meats Ltd., 2700 Quadra at Hillside. EV 3-2081, EV 5-3965.

LABRADOR PUPPIES
Reg. black or yellow Inoculated. Michael Williams Boarding and Training Kenneis. 652-2112.

GOOD SHEPHERD SHELTER, 3842 Duke Road, RR 1. We have nice Labradors, Collies, Pointers, Spaniels. GR 8-3948.

PONY, $55. 2 BLUEPOINT Siamese cats, female and male $15 each. 472-3473, Sooke.

SEVERAL LOVELY 3- AND 4-month-old kittens. Need homes. CPL. 383-6190, 384-9692.

POODLE GROOMING IN YOUR home, also lessons. Pomeranian for sale. Lil' Ritz. 472-3286.

CANISHAVEN BOARDING KENneis. Very best accommodation for dogs and cats. Heated. 478-2714.

GRADON KENNELS REGISTered. German Shepherd pups $100 and up. GR 8-7896.

FOR SALE OR TRADE, MALE Siamese at stud. R.R. 1, Ganges. 537-5633.

IRISH SETTER PUPPIES REGISTered. 4040 Lockehaven Dr.

STUD SERVICE, TOY AND MINIAture poodles. Most colors. 652-2300.

POODLE GROOMING AND CLIPping. Licensed. Phone EV 4-9466.

CHIHUAHUA PUPPIES FOR SALE. Phone EV 2-1139.

SMALL DOG TO GOOD HOME FOR the price of this ad. 479-5014.

CAVALCADE KENNELS, GR 9-5931. Collie and Pug Pups occasionally.

PART SPRINGER SPANIEL PUPS for sale, $5. 384-1581.

FOR SALE, BLACK LABRADOR puppy, registered. Phone 656-1749.

92 LIVESTOCK, SUPPLIES

HOLSTEIN HEIFER CALF FOR sale. 479-3841.

100 CARS FOR SALE

HORWOOD BROS.

63 MERCURY Econoline van, side loader, good condition $1595
63 MORRIS MINI Station wagon, excellent condition $1095
62 MORRIS VAN, new paint, good condition $795
62 AUSTIN A60 Sedan $1295
61 FORD 105E Anglia $845
59 MORRIS Oxford Station Wagon, tutone paint $855
58 VOLKSWAGEN Bus 9-passenger, 27,000 miles $1195
57 CHEV 2-door hardtop, radio $995
60 FORD Zephyr Convertible, Yellow, power top. $1095. Reduced to $965

BANK FINANCING
Morris — MG — Wolseley
Austin Healey
Open 9 a.m. to 9 p.m.
810 Johnson Street EV 3-6113

SUBURBAN'S
"BEAUTIFUL BUYS"
1964
Mercury Marauder
2-Door Hardtp. 390-V8 motor, automatic, power steering and brakes.
Finished in Ermine White.
NOW $3495
386-6131

MAYNARDS
AUCTIONEERS
Automobiles for sale by public auction or purchased outright. Excellent returns on clean, late-model cars—
Enquire without obligation, 388-5191

J/M YOUR CHOICE J/M
TWO
1964 HILLMANS
1800 4-DOOR SEDANS
BOTH IN BEAUTIFUL CONDITION
ONLY $1495 EACH
JAMESON MOTORS LTD.
384-1161
740 BROUGHTON ST.

PANDORA MOTOR SALES
Formerly Unity Used Cars
64 EPIC $1395
62 COMET 322 coupe $1795
59 RIDEAU 500 ..... $1095
58 FORD ranch wagon $1095
70 CARS TO CHOOSE FROM
$75 AND UP
ALL OFFERS CONSIDERED
NO DOWN PAYMENT ON APPROVED CREDIT
854 Pandora 388-5631

* BURNSIDE TEXACO *
1962 Volkswagen deluxe, new motor $1,195
1955 Chev. station wagon, V-8, radio, new tires $395
1956 Ford V8, radio, whitewall tires $495
Your Volkswagen Specialist, 384-3812

FOR VOLVO
The World's finest car
Call Harry Marks
DAVID MOTORS LTD.
386-6168 385-4828

CLUNKER QUIT ?
Trade it in. See Doug Boden at Ensign Motors for a premium used car. 930 Yates St. EV 6-2411.

URGENT—MUST SELL 1959 MORris 1000. See at Lou's Texaco, 1725 Government. Asking $750. Make an offer.

HILLIARD AUTO SERVICE LTD. specializes in British and European cars. Ph. EV 3-7811, opposite the Memorial Arena.

1954 9-PASSENGER FORD STATION wagon. New motor and clutch assembly, power steering. Good condition. GR 9-5339.

LEAVING VICTORIA. MUST SELL 1958 Chev Impala Sports Coupe, V-8, 283 cu. in. Highest offer. EV 6-1283 anytime.

URGENT, MUST SELL, 1960 RAMbler stationwagon, 2-tone paint, top condition. 316 Admirals Rd., Ste 3.

'57 CHEV CONVERTIBLE, SEMIcustom. Top condition. $1,050. Phone 656-2832.

1960 VAUXHALL VICTOR. BY PRIvate owner, $800. Low payments. 388-5802.

'65 FORD GALAXIE 500, X-L, 2-door hardtop, 390 V-8, all extras. Will arrange finance. 384-4927.

SACRIFICE, '56 PLYMOUTH SEdan. Very clean, good shape. Automatic, $400. 382-0925.

'54 CHEV, GOOD CONDITION. GR 7-2940.

'47 MERCURY COACH. GOOD shape. EV 4-4477.

'50 CHEV SEDAN, REPAINTED, with floor shift, $125. GR 9-7247.

1956 BUICK, 4-DOOR HARD TOP, good, sound condition. GR 9-4937.

100 CARS FOR SALE

PETER POLLEN
FORD
(Formerly Olson Ford)
WHERE GREAT CARS ARE SOLD

COMPARE
BEFORE YOU BUY

We invite you to carefully inspect our used cars (let your own mechanic look them over). Compare our prices — compare our guarantees — we think that you'll agree that we offer the BEST DOLLAR VALUE IN TOWN.

65 MUSTANG. Low mileage, balance of new car warranty, automatic with floor-mounted console, radio, de luxe wheel covers, whitewalls $3295
63 AMBASSADOR 990 Sedan. Only 11,000 miles on this luxury model. V-8, automatic, power steering, radio, SPECIAL PRICE $3395
64 FALCON Tudor. Custom radio. Ideal for the family with small children. SPECIAL $1895
64 FALCON Wagon. A case-history, low-mileage unit $2695
64 INTERNATIONAL Travelall. V-8, 4-sp. trans., positraction. New cost $4600. SPECIAL $3195
63 COMET. Clean one-owner, economical family compact $1795
63 CHEV Bel Air. An attractive, spotless, popular model. Radio $2095
63 PONTIAC Sedan. One owner, case history. Only 22,000 miles $2195
62 COMET De Luxe Fordor Wagon. Custom vinyl interior, automatic, radio, loads of extras $1995
62 RAMBLER Custom Sedan. Smart tutone, automatic, radio, reclining seats, one owner $1895
61 METEOR. Big V-8. Not a mark on this well-cared-for unit $1695
61 FORD 4-Door Sedan. Spotless condition $1395
59 AUSTIN Sedan. Attractive tutone, low mileage, well maintained $795
59 ZEPHYR. Smart new tutone, in spotless condition inside and out $995
59 FORD 4-Dr. Station Wagon. Sharp tutone, spotless condition $1495
59 DODGE 2-Dr. H'top. V8, automatic, sharp looking model $1095
58 PONTIAC. New paint, automatic, radio $895
58 VAUXHALL Velox. Attractive new tutone. Spotless interior $895
57 DODGE Sedan. Attractive tutone, V8, automatic. As good as they come. Special $595
56 OLDSMOBILE. A case-history, well-kept, luxury model, V8, automatic, radio $695
56 DODGE Wagon. A clean car. Custom radio $395
56 PLYMOUTH 2-Door Hardtop. V8, automatic, radio $395
55 BUICK 4-Door H'top. Runs well $195
53 FORD 2-Door, Automatic, radio. Clean car $295

COMMERCIALS

64 ECONOLINE Van. Fitted as camper $2095
63 ECONOLINE Van. Spotless condition $1695

PETER POLLEN
FORD
1060 Yates EV 4-1144
Open till 9 p.m.

OOOOOOOOOOOOO

J/M 1961 J/M
METEOR
AUTOMATIC—4-DOOR SEDAN
VERY CLEAN
NOW ONLY $1195
JAMESON MOTORS LTD.
384-1161
720 BROUGHTON ST.

'58 CHEV. BISCAYNE. 6. AUTOmatic, radio. $41 a month, trade accepted. 386-1221.

NOTHING DOWN, $24 MONTHLY. 1957 HILLMAN, $695. ART'S CARS, BURNSIDE AT HARRIET.

1964 CORVAIR MONZA, 14,000 miles, still under warranty, 4-speed floor shift and extras. 383-9642.

NOTHING DOWN, $30 MONTHLY. 1958 PONTIAC, $695. ART'S CARS BURNSIDE AT HARRIET.

1955 FORD 2-DOOR, DARK BLUE, whitewalls, radio, heater. Clean Runs well. $325. 478-1540.

URGENT, MUST SELL, 1960 RAMbler Super. Excellent condition. 24,000 miles. Reasonable. 388-4825.

'62 CHEV. BEL AIR, BIG MOTOR, full power, radio, top condition. Ph. 386-1221.

LAND ROVER STATION WAGON, fully equipped with a winch, excellent condition. 386-1221.

100 CARS FOR SALE

SUBURBAN MOTORS

1 9 6 5

PONTIAC H.TOP $3,395
PONTIAC SEDAN $3,245
MUSTANG H.TOP $3,495
METEOR CONVERT. $3,695
ENVOY SPECIAL $2,095
MERCURY HARDTOP $4,995

1 9 6 4

FORD GALAXIE 500 ..... $3,095
CHEV. H'TOP $2,895
METEOR SEDAN $2,895
RAMBLER H'TOP $2,795
CHEV. SEDAN $2,595
FORD WAGON $2,495
ACADIAN SEDAN $2,495
BEAUMONT WAGON $2,795
MALIBU SEDAN $2,595

1 9 6 3

CORVAIR 700 ..... $1,595
FORD SEDAN, AUTOMATIC $1,895
CHEV. IMPALA $2,495
VALIANT 100 HARDTOP $1,895
COMET V-8 SEDAN $2,095
CORVAIR MONZA $1,795

1 9 6 2

ENVOY SEDAN $1,295
PONTIAC SEDAN $1,795
CORVAIR MONZA $1,395
ANGLIA 105 F $1,095
VAUXHALL WAGON $1,495
VOLKS DE LUXE $1,195
COMET SEDAN, AUTOMATIC $1,595

AT

SUBURBAN MOTORS

DOUGLAS

386-6131

* GROWING WITH VICTORIA *
DAVID MOTORS LTD.
For Your Best Car Buy!
WINTER IS COMING
Why let your wife, daughter, son or anyone in your family, walk? Take advantage of these Second Car Specials.

65 DATSUN Wagon. Loaded. NOW $1995
64 DATSUN Sports Car. NOW $2465
64 VOLKSWAGEN De Luxe. NOW $1595
64 TRIUMPH Spitfire. NOW $1895
63 RENAULT R8 Sedan. NOW $1295
61 ENVOY Sedan. NOW $895
60 VOLKSWAGEN De Luxe. Radio. NOW $995
60 VAUXHALL Wagon. NOW $895
59 MORRIS Wagon. NOW $795
59 VOLKSWAGEN. Sunroof. NOW $795
54 AUSTIN A40. NOW $445
57 VANGUARD. NOW $395
56 PREFECT. Perfect. NOW $495

All Cars Antifreezed, Winterized and Ready To Go.
DAVID MOTORS
1101 Yates at Cook
EV 6-6168

J/M 1960 J/M
STUDEBAKER LARK
Station Wagon, 6-Cyl. Automatic, Radio. Reduced for quick sale.
NOW ONLY $995
JAMESON MOTORS LTD.
384-1161
740 BROUGHTON ST.

CADILLAC
1961 Fleetwood hardtop. Power steering, brakes, windows and seat. Cruise control. Air-conditioning. Elderly gentleman must sacrifice. $2,945. Inspect from 9 a.m.-6 p.m., 1778 Lansdowne.

LOOKING FOR A '57 OLDSMOBILE or a 1960 Vauxhall for about $600? And if you also require $400 cash the total payment is $41 a month. Credit Manager, EV 5-5922.

1960 PLYMOUTH SLANT 6 SEDAN, excellent shape, new transmission, tires, $800 cash, going east so see this at 547 View Royal. Phone 479-2110.

1958 BUICK CENTURY 4-DOOR hardtop, all power. Good condition, low mileage. EV 8-4785 after 5 p.m.

NOTHING DOWN, $30 MONTHLY. '60 VAUXHALL, $695. ART'S CARS, BURNSIDE AT HARRIET.

1960 VOLKSWAGEN DELUXE, SUN roof, low mileage, $800. GR 7-2488.

'57 HILLMAN WAGON, $250; '52 Pontiac, $100. GR 9-3769.

100 CARS FOR SALE

SEE
MORRISON'S
ON DOUGLAS
SAVE MORE NOW!

65 EPIC Demonstrator $1,695
65 SUNBEAM IMP, only 4,000 miles $1,495
65 CORVAIR COUPE $2,695
65 CHEVROLET Impala Convertible $3,295
65 OLDSMOBILE DELTA 88 hardtop $4,395
64 OLDSMOBILE Super 88 hardtop $3,495
64 KARMAN GHIA Sports Coupe $2,495
64 CHEVROLET Impala $2,995
63 CHEVY II $1,795
63 ACADIAN Sedan $1,695

GET MORE BENEFITS
THROUGH
MORRISON'S
"PEACE-OF-MIND"
PACKAGE

* All Cars Safety-Laned
* GM Reconditioning
* All Cars Clearly Priced
* 30-Day 50-50 Warranty on all Cars over $295
* Free Life Insurance
* 15-Day Exchange Privilege if major repairs become necessary
* 6-Month Lubes
* 6-Month 15% Warranty
* No Down Payment to good credit risk

68 FORD Sedan $1,995
62 CHEVROLET Sedan, Lic. 33980 ..... $1,495
62 WILLYS JEEP $895
62 CHEVY II NOVA $1,395
61 CHEVROLET, Lic. 35244 ..... $1,295
61 CHEVROLET, Lic. 58386 ..... $1,295
61 ROVER $1,595
61 PONTIAC, Lic. 26905 ..... $1,495
60 LINCOLN Continental $3,495
60 METEOR Rideau 500, Lic. 5924 ..... $1,195

MORE IN TRADE
EASY TERMS
NO PAYMENTS 'TIL DECEMBER

60 PONTIAC, Lic. 414812 ..... $1,695
60 PLYMOUTH $795
60 METEOR, Lic. 51834 ..... $795
59 METEOR Monticalm $950
59 ZEPHYR $850
59 METEOR $895
59 CHEVROLET, Lic. 46465 ..... $995
59 CHEVROLET STATION WAGON, V-8, automatic $1,195
58 MERCURY 2-door Hardtop $895
58 OLDSMOBILE 2-door Hardtop $995

LOOK 'EM OVER!
MORRISON'S
PRICES ARE LOWER
BECAUSE
NEW-CAR TRADES
KEEP US OVERSTOCKED

58 CHEVROLET Station Wagon, automatic, Lic. 8209 ..... $995
58 CHEVROLET, Lic. 28453 ..... $895
57 METEOR V-8, Lic. 37099 ..... $695
57 VOLKSWAGEN, Lic. 25993 ..... $595
57 ZEPHYR, Lic. 21046 ..... $595
56 RAMBLER STATION WAGON, Lic. 43716? $495
55 HILLMAN, Lic. 34645 ..... $250
55 OLDSMOBILE, Lic. 48402 ..... $395
54 PONTIAC, Lic. 506915 ..... $295

NOW
SAVE MORE AT
MORRISON
CHEVROLET-OLDSMOBILE LTD.
3050 DOUGLAS ST.
AT FINLAYSON
385-5777

DOLPHIN MOTORS LTD.
Quadra at Pandora
EV 6-3527

60 PLYMOUTH Sedan. Good, running condition. Special at $695
59 STUDEBAKER Silver Hawk. Rebuilt motor, in top condition $1195
58 CHEVROLET. 6-cyl., automatic, radio. Don't miss this $1095
57 PLYMOUTH Wagon. V8, automatic. A real buy at only $695
53 DODGE Sedan. Very good condition. Sale priced at only $295

MANY, MANY SMALL CARS PRICED TO SUIT—A SECOND CAR OR LOW-PRICED FOR STUDENTS. COME IN AND SEE! COME IN AND DRIVE! COME IN AND BUY! AT
DOLPHIN MOTORS LTD.
Quadra at Pandora
EV 6-3527

AND

61 COMET 4-Door Station Wagon, automatic, radio ... $1895
60 CHEV. Sedan $1045
61 PLYMOUTH Sedan, V-8, automatic $1095
59 FORD Station Wagon, V-8, automatic $945
58 CHEV. Sedan, radio $995
62 PONTIAC Sedan, 22,000 miles $1795
56 CONSUL Sedan $495

A. & A. CARMART
2644 Quadra — EV 6-2712
CLARE ABBOTT

* KAYE MOTORS *
65 VALIANT 2-door hardtop, loaded $3195
64 OLDS Cutlass Super Sport ... $3195
64 PONTIAC Sedan, V8, automatic $2695
61 VOLVO $1195
60 CHEV Sedan $1095
59 RAMBLER $795
55 PONTIAC 4-door wagon ... $695
53 PONTIAC 2-door hardtop ... $349
55 CHEV $295
54 DODGE Wagon $295
54 BUICK $99
53 PONTIAC $99
56 PLYMOUTH $99
All cars guaranteed.
* KAYE MOTORS *
2301 Douglas EV 3-8251

J. C. MOTORS LTD.
64 CHEVELLE wagon $2,595
63 MERCURY 2-door $2,295
63 FORD hardtop $2,795
61 METEOR sedan $1,495
60 CHEV, automatic $1,495
60 VOLKSWAGEN, sun-roof ... $895
60 FRONTENAC sedan $1,095
60 CHEV, wagon, V-8 ..... $1,495
60 MORRIS Oxford $895
59 OLDS hardtop $1,795
59 PLYMOUTH sedan $795
58 MERCURY sedan $1,100
58 PONTIAC sedan $895
57 MERCURY hardtop $895
56 CADILLAC coupe $1,000
56 MONARCH hardtop $795
55 CADILLAC Fleetwood ... $895
837 Yates St. 384-0821

69 PONTIAC LAURENTIAN, automatic, power steering, $1295. Phone 385-6170.

'59 RENAULT, EXCELLENT CONdition, $495. Ph. Cobble Hill 743-2438.

'63 PONTIAC WAGON, RADIO, OFfers or trade. GR 7-6833.

100 CARS FOR SALE

P P P P P P P P P P P P P
P P
P PLIMLEY P
P P
P STATION P
P WAGON P
P WEEK P
P VICTORIA'S P
P BEST SELECTION P

64 RAMBLER Wagon 660, 6-cyl., roof rack, Pullmanized, 9,000 miles. World's most popular wagon $2995

64 ANGLIA 2-Door. Stn Wagon. Low mileage. As new $1395

64 RAMBLER 770 Wgn. 6-cyl., roof rack, custom radio, tutone, Pullmanized, white-walls. Many more extras $2795

64 RAMBLER 220 2-Dr. Station Wagon. Pullmanized, 6-cylinder. As new. A real buy at $2495

61 VOLKSWAGEN. Windows. Red finish. Very good condition. Price $1195

61 VOLKSWAGEN Camper. Self-contained. Tutone. Top shape $1495

59 PLYMOUTH Wagon. Bermuda Blue finish, 6-cyl., automatic. Regular $1295. SAVE! $1045

59 CHEV Station Wgn. Light Blue tutone finish, harmonizing interior, 6-cylinder. Regular $1395. SAVE! $1295

59 RAMBLER Wagon 2-Door. 6-cylinder. Regular $1195. SAVE! $995

57 MERCURY 4-Door Hardtop Stn. Wagon. All power, automatic. Regular $1295. SAVE! $1095

57 METEOR Wagon. 6-cyl. Brown finish. Regular $795. SAVE! $595

57 RAMBLER Wagon. V8, overdrive, A-1 condition. Painted any color of your choice. Only $995

56 PONTIAC 9-Passenger wagon. V-8, radio. Very clean. Ideal for the large family. Painted any color of your choice. ONLY $895

WAGON LOVERS,
DON'T MISS THIS
HUGE SELECTION
OF
WAGON BARGAINS!

100 MORE CARS
TO CHOOSE FROM
ALL MAKES
ALL PRICES

PLIMLEY
EV 2-9121 1010 Yates

P P P P P P P P P P P P P

Only at
T-E-L-M-A-C
SWAP ANYTHING
Telmac's "Swap Dept." will accept in trade anything of value — boats, radios, motors, TVs, furniture, trailers, etc., etc., etc.
TRADE YOUR DON'T WANTS

54 HILLMAN Hardtop Reg. $425 ..... Today $235
56 AUSTIN Sedan Reg. $700 ..... Today $459
59 VAUXHALL "6" Sedan Reg. $850 ..... Today $514
62 MINI 2-Door Reg. $1050 ..... Today $793
60 FALCON A.T. Sedan Reg. $1200 ..... Today $956
62 VALIANT Sedan Reg. $1750 ..... Today $1498

61 Anglia — 59 Hillman — 51 Austin
57 Austin — 62 Morris — 61 Consul
60 Corvair — 57 Bedford — 58 Austin
62 Envoy — 62 Acadian — 59 Fiat
56 Austin — 60 Triumph — 62 Mini
53 Consul — 50 Vauxhall — 53 Rover
59 TR — 60 Volkswagen — 62 Victor
60 Victor — 62 Valiant — 54 Zephyr
55 Zodiac — 60 Vauxhall — 61 Falcon
61 Oxford — 58 Jaguar — 60 MGA
60 Envoy — 62 Peugeot — 57 Oxford
61 Austin — 63 Sunbeam — 60 Falcon
59 Lark — 62 Vauxhall — 60 Victor
55 Morris — 59 Triumph — 60 Lark
59 Riley — 59 Sunbeam — 57 Morris
51 Morris — 62 Corvair — 55 Oxford
59 Rapier — 63 Alpine — 64 Renault
62 Volvo — 60 Hillman — 60 Taurus

57 Dodge — 55 Pontiac — 60 Chev.
58 Olds. — 58 Mercury — 56 Buick
61 Ford — 49 Pontiac — 55 Dodge
56 Dodge — 58 Plymouth — '54 Chev
57 Chev. — 57 Meteor — 56 Olds.
55 Chev — 59 Studebaker — 57 Ford
57 Buick — 59 Pontiac — 59 Chev
59 Ford — '58 Meteor — 56 Plym.

N-O M-O-N-E-Y D-O-W-N
FIRST PAYMENT MID-DEC.
PAYMENTS TO 48 MONTHS
Take advantage of Telmac's exclusive wide open "Charge Account" plan. Buy any car without a penny down, and pay as you drive.

54 CHEVROLET Sedan Reg. $350 ..... Today $191
55 PONTIAC Sedan Reg. $450 ..... Today $287
56 BUICK Hardtop Reg. $500 ..... Today $314
59 CHEVROLET Sedan Reg. $1100 ..... Today $893
58 MERCURY Convertible Reg. $1300 ..... Today $1086
65 PONTIAC Parisienne Reg. $3700 ..... Today $3495

ONE-YEAR GUARANTEE
Compact cars carry a one-year 50-50 guarantee for your security.
T — E — L — M — A — C
COMPACT CARS
848 Fort — EV 5-5441
OPEN EVENINGS

NOTHING DOWN, $22 MONTHLY. 1959 DODGE V8, $475. ART'S CARS, BURNSIDE AT HARRIET.

REPOSSESSED AUTOMOBILES from $17. per month. Acceptance Co. must sell. Credit Mgr., 388-5922.

1953 PLYMOUTH WAGON, GOOD motor and body. Can be financed. 478-3785.

1956 HILLMAN, ALL ROUND GOOD condition. Offers. 388-4550.

1956 CHEVROLET CONVERTIBLE. Best cash offer. EV 2-7945.

1962 VOLVO 544, RED, 2-DOOR SEdan. EV 8-5922.

'35 A-50 AUSTIN, '41 ENGINE. Good shape. $500. 652-1453.

1965 M.G. MIDGET, EXCELLENT condition. 386-2014, 383-8323.

100 CARS FOR SALE

LIMITED
SPACE
IMPELS
FAST
TURN-
OVER
AT
EMPRESS MOTORS LTD.
SEPTEMBER
USED CAR
TRANSACTIONS
IN
VICTORIA

EMPRESS MOTORS Ltd. 243
DEALER No. 2 152
DEALER No. 3 113
DEALER No. 4 110
DEALER No. 5 94
DEALER No. 6 79
DEALER No. 7 63
DEALER No. 8 36
DEALER No. 9 21
DEALER No. 10 20
DEALER No. 11 18
DEALER No. 12 16
DEALER No. 13 11

These figures taken from motor vehicle registrations in Victoria, September, 1965

RECORD
NEW CAR
SALES
BRING
GOOD
SELECTION

YOU, TOO,
CAN DEAL
WITH
CONFIDENCE
AT
EMPRESS MOTORS LTD.
AND GET
A GOOD DEAL
AND
A GOOD DEAL MORE
900 Fort St. Phone 382-7121

M M M M M M M M M M M M M
CLEARANCE SALE!
LOW PRICED CARS!
GOOD CREDIT!
BAD CREDIT!
TRADE OR NO TRADE!
LET'S DEAL!
59 Austin Sedan $695
58 Buick Hardtop $595
57 Buick Hardtop $395
57 Chev. Delivery $495
57 Ford Sedan $795
55 Ford 2-Door $595
NO DOWN PAYMENT!
TRADE CAR, BIKE OR BOAT!
56 Meteor Stn. Wagon ... $695
55 Meteor Sedan $495
56 Meteor Sedan $595
55 Olds Sedan $495
56 Rambler Sedan $595
MAYFAIR MOTORS LTD.
TRIUMPH * * LOTUS
736 Cloverdale Ave. 386-7313
M M M M M M M M M M M M M

MALIBU MOTORS
59 PLYMOUTH $375
58 AUSTIN $325
57 PONTIAC Hardtop $595
56 FORD Tudor Hardtop $475
56 PLYMOUTH V8 ..... $395
56 DE SOTO $495
55 OLDS Tudor Hardtop $425
55 PONTIAC Tudor Hardtop ... $495
55 FORD, automatic $325
55 DODGE Custom Royal $195
54 OLDS 4-door $275
54 FORD, automatic $275
54 ZEPHYR $175
53 METEOR $175
51 BUICK $125
50 CHEV. $125
50 FORD, dual carbs $145
47 PLYMOUTH $120
Reasonable offers considered.
Corner of Quadra and Johnson
EV 5-3221

SPORTS DE LUXE
1965 Acadian 2-door hardtop. V-8, automatic console on the floor, radio, shadelite glass, padded dash, whitewalls, 1 owner, only 3,000 miles. Terrific value. Trade and terms accepted. Phone GR 7-2545.

'58 PARISIENNE 2-DOOR HARDtop. Big motor. Mag wheels. New tires, brakes, paint. '65 4-speed floor shift, new clutch, power windows. New interior chrome. Best offer. EV 3-9689.

SAVE $600
1965 Pontiac Parisienne two-door hardtop. V8, automatic, power steering and brakes, only 6,000 miles. Trade and terms accepted. Phone GR 7-1967.

1959 CHEVROLET IMPALA SPORTS hardtop, V-8, power steering, power brakes, custom radio, tinted glass, smart two-tone exterior, whitewall tires. Top condition. $1,395. Phone 477-6749.

FOR SALE BY OWNER: 1959 Pontiac 2-tone Laurentian station wagon, automatic 6, excellent condition, new tires. Must see to appreciate. 1147 Wychbury Ave.

'62 ENVOY, RED INTERIOR, LOW mileage. Cash offers or will take older trade. Private. 478-3067.

'64 CORVAIR MONZA, 13,000 miles. New car waranty until June. 656-1477 or EV 5-8979.

MUST SELL, 1959 FORD STANdard 6, exceptional condition. Offers. GR 8-3086.

1963 CHEV. IMPALA, 3-DOOR hardtop, fully equipped. 406 Treebank Ave.

FOR SALE, 1962 TRIUMPH Herald, low mileage, excellent condition, $775. Phone 477-3388.

1956 DODGE, AUTOMATIC. REbuilt motor, new paint job. Ph. EV 5-6372.

1960 PONTIAC LAURENTIAN SEdan. V-8, automatic, radio. $1,595. 384-3106.

1950 PLYMOUTH FOR SALE. FAIR condition. Take what offered. Ph. 385-1238.

BIDS WANTED
'56 Olds. Slightly damaged. Mr. Vanveen. EV 8-5922.

1960 ZEPHYR, 1 OWNER, EXCELlent condition, 4 new tires and all extras. $995. GR 9-2631.

1965 FALCON FUTURA STATION Wagon, $3,100. Will accept trade. EV 5-4392.

1952 CHEV H.T., WITH 1959 CHEV V8, new paint, $650. EV 5-6992 after 5:30.

1950 FORD, BEST OFFER. 386-6213.

1960 CORVAIR, RARE CONDITION, what offers? EV 6-1750.

'51 MONARCH, GOOD BUY. EV 5-0163 and GR 7-6508.

100 CARS FOR SALE

SALE! SALE! SALE!
AT
ENSIGN MOTORS
GIANT
USED CAR
SUPERMARKET
930 YATES STREET

65 VALIANT 200 2-Dr. Sedan. Slant 6 motor, automatic transmission, variable speed wipers, back-up lights, padded dash, custom radio. New car warranty. SALE PRICE $2888

65 FARGO ½-Ton Pickup. Long box, heavy duty springs, heater, turn signals. New car warranty. SALE PRICE $2191

64 VALIANT Signet 2-Door Hardtop. Bucket seats, hi-perf. 6-cyl. motor, automatic. Many other extras. One-owner car. Balance 5-year, 50,000-mile warranty. SALE PRICE $2696

64 CHEVROLET Impala 4-Door Hardtop. V-8, automatic, power steering and brakes, custom radio. SALE PRICE $2889

64 CORVAIR 500 2-Door. Custom radio. SALE PRICE $1887

63 FORD Fairlane Sedan. A-1. SALE PRICE $1818

63 RAMBLER Classic. SALE PRICE $1698

63 FARGO ½-Ton Panel. Bench seat. One owner. SALE PRICE $1444

63 PLYMOUTH Savoy. Custom radio. One owner. SALE PRICE $1797

ALL ADVERTISED CARS CARRY ENSIGN MOTORS 6-MONTH WRITTEN WARRANTY ON PARTS AND LABOR

62 RAMBLER Classic Sdn. Automatic, radio. SALE PRICE $1266

62 FORD Fairlane Sedan. SALE PRICE $1497

60 PONTIAC Strato Chief. Automatic, radio. SALE PRICE $1295

60 VALIANT V100 2-Door. Automatic. One-owner car. SALE PRICE $1049

59 BUICK Le Sabre. V-8, Automatic, power steering and brakes, custom radio. SALE PRICE $1333

59 PLYMOUTH Station Wgn. SALE PRICE $1033

59 CHEVROLET Stn. Wgn. SALE PRICE $1088

58 CHEVROLET Biscayne. Automatic, radio. SALE PRICE $898

57 PLYMOUTH Belvedere 4-Door Hardtop. V-8, automatic, radio. SALE PRICE $797

57 MERCURY Sedan. V-8, automatic, radio. SALE PRICE $777

59 FARGO ¾-Ton Pickup. SALE PRICE $733

OVER 150
TOP-QUALITY
USED CARS
ON DISPLAY
AT
ENSIGN MOTORS
GIANT
USED CAR
SUPERMARKET
930 Yates St.
386-2411 Wide Open 9-9

100 CARS FOR SALE

SALE! SALE! SALE!
AT
ENSIGN MOTORS
GIANT
USED CAR
SUPERMARKET
930 YATES STREET

65 PLYMOUTH Fury II Sdn. V-8 motor, automatic, power steering, custom radio, washers, back-up light, padded dash. New car warranty. SALE PRICE $3494

64 CHRYSLER Saratoga Sedan. Automatic, power steering and brakes, custom radio. Fully equipped. One-owner car. Balance 5-year, 50,000-mile warranty. SALE PRICE $3393

64 VALIANT V200 4-Dr. Stn. Wagon. Hi-perf. 6-cyl. motor, custom radio. One-owner car. Balance 5-yr., 50,000-mile warranty. SALE PRICE $2373

64 CHEVELLE Malibu Convertible. Big 6 motor, automatic, custom radio. One-owner car. SALE PRICE $2666

63 VALIANT Sedan. Custom radio. SALE PRICE $1666

63 FORD 300 2-Door Sedan. Tutone. SALE PRICE $1775

63 PONTIAC Strato Chief Sedan. One owner. SALE PRICE $1888

63 INTERNATIONAL Scout. 4 wheel drive. SALE PRICE $1887

63 STUDEBAKER Lark. Automatic. Low mileage. SALE PRICE $1595

NO DOWN PAYMENT ON APPROVED CREDIT. TAKE 36 MONTHS TO PAY. MAKE NO PAYMENTS 'TILL JANUARY.

62 CORVAIR 500. Custom radio. SALE PRIVE $1533

62 VALIANT Sedan. Custom radio. SALE PRICE $1497

60 PLYMOUTH Belvedere. Custom radio. SALE PRICE $1295

60 CORVAIR 500. Custom radio. SALE PRICE $899

59 CHRYSLER Windsor. V-8, automatic, power steering and brakes, custom radio. SALE PRICE $1323

59 FORD Station Wagon. Custom radio. SALE PRICE $1088

59 RAMBLER Classic Sedan. SALE PRICE $888

58 DODGE Royal. V-8, automatic, power equipped, radio. SALE PRICE $998

57 CHEVROLET Biscayne. Automatic, radio. SALE PRICE $833

57 METEOR Sedan. Automatic transmission. SALE PRICE $696

56 MERCURY ½-Ton Pickup. SALE PRICE $533

OVER 150
TOP-QUALITY
USED CARS
ON DISPLAY
AT
ENSIGN MOTORS
GIANT
USED CAR
SUPERMARKET
930 Yates St.
386-2411 Wide Open 9-9

100 CARS FOR SALE

SALE! SALE! SALE!
AT
ENSIGN MOTORS
GIANT
USED CAR
SUPERMARKET
930 YATES STREET

63 VAUXHALL Super Victor. SALE PRICE $1293

63 RENAULT R4 Stn. Wgn. Radio. SALE PRICE $777

62 ENVOY De Luxe. New tires. SALE PRICE $1099

62 TRIUMPH Herald. SALE PRICE $855

61 MERCEDES-BENZ 190 diesel. Custom radio. SALE PRICE $1333

61 VOLKSWAGEN Panel. SALE PRICE $777

60 VAUXHALL Sedan. SALE PRICE $888

60 ENVOY Sedan. SALE PRICE $688

60 AUSTIN 60. SALE PRICE $895

60 D.K.W. Station Wagon. SALE PRICE $465

59 AUSTIN A90. Fully automatic. SALE PRICE $797

59 VOLKSWAGEN Convert. Custom radio. SALE PRICE $735

59 ZEPHYR Sedan. SALE PRICE $785

59

100 CARS FOR SALE

NATIONAL MOTORS

WHALE OF A SALE, WORTHMORE USED CARS

65 CHEVELLE 4-Dr Family Sedan. Whitewalls, plastic covers, wheel discs. NATIONAL PRICE $2795

65 RAMBLER Classic 660 4-Door Sedan. V-8, stand. transmission, whitewalls. Only 8,400 miles. Cost new $3,500. NATIONAL PRICE $2895

64 VALIANT Custom 200 4-Door Sedan. Automatic trans, custom radio, padded dash, air conditioning, hi-perf. motor. NATIONAL PRICE $2495

64 COMET 4-Door Sedan. 404 de luxe model, 2-tone, whitewalls, chrome trim rings, showroom condition. NATIONAL PRICE $2395

64 BUICK 4-Dr. Sedan. Auto transmission, custom radio, whitewalls, wheel discs. Like new, balance of warranty. NATIONAL PRICE $2795

64 VOLKSWAGEN De Luxe. Hard-to-find model. NATIONAL PRICE $1395

63 STUDEBAKER Daytona 2-Door Hardtop. Bucket seats, 4 on the floor, large V-8, custom radio, whitewalls. NATIONAL PRICE $1995

64 RENAULT 4-Door Sedan. Bucket seats, 4 speed floor shift. NATIONAL PRICE $895

63 FORD Station Wagon. V-8, automatic transmission, power steering, custom radio. NATIONAL PRICE $2395

62 VAUXHALL Victor 4-Dr. Sedan. White with matching red interior. NATIONAL PRICE $1295

62 CORVAIR 4-Door Sedan. Going at wholesale. NATIONAL PRICE $1295

61 STUDEBAKER 2-Dr. Sdn. 6-cyl., standard transmission. Only 31,000 guaranteed miles. Mint condition. NATIONAL PRICE $1195

61 RAMBLER Classic 4-Dr. Sedan. 6-cyl., standard trans., custom radio. NATIONAL PRICE $1295

61 FORD 4-Dr. Stn. Wagon. Custom radio. Finished in new Metallic Brown. NATIONAL PRICE $1595

59 VAUXHALL 6-cyl. Sedan. Black with red vinyl interior. A very nice car. NATIONAL PRICE $895

59 FORD 4-Door Sedan. Custom radio, standard trans. NATIONAL PRICE $895

58 TRIUMPH 4-Door Sedan. Nice 2nd car. NATIONAL PRICE $395

58 MORRIS 4-Door Station Wagon. Ideal dual-purpose unit. NATIONAL PRICE $595

57 DODGE Custom Royal 4-Door Sedan. Fully luxury equipped. NATIONAL PRICE $395

56 HILLMAN Sedan. Ready to go. NATIONAL PRICE $295

56 FORD Station Wagon. Runs well. NATIONAL PRICE $395

56 DE SOTO 4-Door Sedan. Bills to show where $300 has been spent on motor. NATIONAL PRICE $595

TRADES ARE ROLLING IN ON OUR NEW '66 CARS. THESE ARE EXAMPLES FROM OVER 140 USED CARS. ANY REASONABLE OFFER ACCEPTED.

NATIONAL MOTORS
ON YATES, EV 4-8174

Over ½ a century
"The Most Respected Name in the Automobile Industry."

M M M M M M M M M M M M
"BUY OF THE WEEK"
'61 Corvair Sedan, one owner. Automatic Trans. Radio. Maroon with grey interior. Price ... $1395
MAYFAIR MOTORS LTD.
ON DISPLAY
NEW '66 LOTUS ELAN
the sports car you have read about
MAYFAIR MOTORS LTD.
736 Cloverdale 386-7312

URGENT, MUST SELL
Customized '56 Dodge V-8, at 49,000 miles. New paint. $350.

'56 Catalina 9-passenger wagon. 389 motor, hydromatic, power steering and brakes. Near-new tires, new paint. $565. View at 3776 Belgrave Road (off Burnside at Wilkinson.)

1959 OLDSMOBILE 2-DOOR HARDTOP, big V8, power brakes, radio, electric wipers, tinted glass, smart red and white with matching interior, white wall tires. Best in town. Top condition, $1,495. Phone 386-6813.

STATION WAGON
1963 Ford Falcon 4-door de luxe wagon, padded dash, big six automatic. As new. Offers or accept older car trade. Owner, GR 7-2825.

MUST SELL '58 MG. CORVETTE powered. Excellent condition. Consider trade and offers. EV 2-4853 or EV 5-4546.

1957 ZEPHYR, 4-DOOR, HEATER, radio. Excellent condition, ideal for student or for second car. 1270 Oakmount or 382-9779.

'53 ZEPHYR, GOOD RUNNING condition, reconditioned motor, 4 new tires, first cash offer. Phone 479-1079.

1956 VAUXHALL 6. GOOD MECHANICAL condition, good tires. Offers. 907 Market St., 384-5305.

MUST SELL, '61 VOLKSWAGEN, radio. 386-0013.

100 CARS FOR SALE

V V V V V V V V V V V V
SPEEDWAY MOTORS LTD.
Yates at Vancouver
COME IN AND TEST DRIVE THE 1300 FASTBACK
VOLKSWAGEN
EV 5-2415
USED CAR DEPT.
SPEEDWAY MOTORS
V V V V V V V V V V V V

64 VOLKSWAGEN De Luxe. 22,000 miles, just nicely broken in ... $1650

63 VOLKSWAGEN De Luxe. A gleaming grey beauty, and it's yours for ... $1550

61 VOLKSWAGEN De Luxe ... $1095

60 VOLKSWAGEN De Luxe ... $995

Two 65 De Luxe VOLKSWAGENS. Fully equipped with belts, radios and underseal.

Two 58 VOLKSWAGEN Vans. Each ... $895

64 VOLKSWAGEN 1500 Station Wagon ... $2495

65 VOLKSWAGEN 2-Dr. 1500 Sedan ... $2800

VOLKSWAGEN HEADQUARTERS FOR VICTORIA
EV 5-2415
USED CAR DEPT.
SPEEDWAY MOTORS

SUBURBAN'S
"Beautiful Buys"
1960
MERCEDES 190D
20,000 miles on new motor
$1695
386-6131

J/M 1962 J/M
VALIANT V200
4-DOOR SEDAN—SLANT SIX
FACTORY REBUILT MOTOR
ONLY $1395
JAMESON MOTORS LTD.
384-1161
740 BROUGHTON ST.

1956 TRIUMPH 10 SEDAN. GOOD running condition. $300. EV 5-4103.

'51 DODGE AND '54 CHEV. EV 3-8442. McPherson Service.

1953 FORD. $125 OR NEAREST offer. GR 9-2885.

1958 DODGE ROYAL. V-8, automatic, radio, whitewalls. GR 9-5339.

'54 VOLKSWAGEN. QUICK SALE, offers. EV 5-0163 and GR 7-6503.

101 FOREIGN IMPORT AND SPORT CARS

TOYOTA "700"
AUTO. TRANSMISSION
STANDARD EQUIPMENT

2 cylinders, 2 doors and automatic transmission mean better economy and ease of handling when you buy a Toyota 700.

SAUNDERS & HITCHMAN
2040 Cadboro Bay Rd.
383-7111-2

BEAUTIFUL AUSTIN-HEALEY 3000, new upholstery, paint tires, hard top, soft top, tonneau cover, Lucas light. Offers. Phone R. W. Lineham, EV 2-3397.

MARRIAGE FORCES ME TO sell 1964 M.G.B. 20,000 miles, new Michelin X tires. A real bargain! 385-3933, Mon. to Friday, until 9 p.m.

$950, MARK VII JAGUAR, SUN roof, radio, recoult motor, superb condition, 1 year guarantee. Phone EV 6-7250.

'60 ALPINE. GOOD CONDITION, hardtop. $1195. Phone 383-5467 after 5 p.m.

SACRIFICE! 1965 TR. SPITFIRE. Radio. $1,795. Trade considered. EV 2-6954.

SUNBEAM ALPINE, 1963. 15,000 miles. Immaculate condition. $1,995. EV 4-2743.

1963 MGB FOR SALE OR TRADE. Good condition, many extras. Phone evenings 652-2456.

'59 M.G.A., EXCELLENT CONDITION. 652-2352.

FOR SALE 1965 LOTUS MARK 7, $3,000. EV 3-9814.

1962 SUNBEAM ALPINE, $1,300 OR nearest offer. Ph. 748-8600, Duncan.

105 TIRES

USED TIRES
All Sizes — All Types
All Prices
D & D TIRE
Victoria EV 2-7283 Duncan 746-7191

$1 DOWN
$1 A WEEK
Buys a New Goodyear Tire
See us for Brake Relining, Wheel Alignment, Shocks and Mufflers. Easy Terms
VICTORIA TIRE LTD.
Government at Herald EV 2-6184

ANDY AND JACK offer
25% OFF
NEW TIRES ANYTIME!
FRANCIS BATTERIES & TIRES LTD.
2150 Blanshard St. EV 3-7032

---

2 TIRES, 600x9, 6-PLY, WITH tubes and wheels. 385-3231.

106 TRUCKS

DOMINION MOTORS
EV 5-5012 1812 Douglas

61 Chev 1-ton flatdeck; 57 Chev 2-ton flatdeck; 54 Fargo ½-ton panel; 53 Ford ½-ton panel.

CAVEMAN CAMPERS
SALES, SERVICE and RENTALS
Trailer and Camper Repairs

'61 CHEV. CAB-OVER-CHASSIS, single axle tractor on air in perfect condition.
George Eng Truck Sales Ltd.
940 Hillside 385-3054

1964 FORD ECONOLINE. HEAVY duty. Radio, many extras. $2050. May be seen at Derrick's B.A., 475 Gorge Road.

1961 AUSTIN PICKUP, $745. NOTHING DOWN. ART'S CARS. BURNSIDE AT HARRIET.

1955 CHEV SEDAN DELIVERY. V-8 265, stick, 4:11 rear end. $275. 385-7195.

'65 CHEVY-VAN, HEAVY DUTY, 5,000 miles driven from Ontario. Save $500. 382-5776.

1951 STUDEBAKER ½-TON TRUCK, $185. 383-5502.

1950 FARGO ½-TON PICK-UP. $250. Phone EV 3-0773.

1952 CHEV PANEL TRUCK, $250. 1028 Summit.

107 PARTS, ACCESSORIES

LARGE STOCK OF CUSTOM SEAT covers. Custom built. $17.95. Sandy's Auto Parts, 1023 View St. EV 5-4478.

107 PARTS, ACCESSORIES

OUR NEW LOCATION
2130 Blanshard Street
Your Car's "Heart" is the BATTERY
For a strong sure start every time Get an "ACME"
12-VOLT BATTERY
$12.75 Ex.
Delivered and Installed
FRANCIS BATTERY & TIRES LTD.
Retreading Specialists
EV 3-7032

RINGS FOR ALL MOTORS
Gaskets, Bearings, Machine Work, Exchange Brakes, Drum Turning
CORDS PISTON RINGS
at 834 Johnson Street 383-6011

AUTOMOTIVE PARTS AND ACCESSORIES
SIMS AUTO SUPPLY
851 Yates Street EV 3-4513

PAIR ATLAS 650-600x13 4-PLY Suburban tires gone approximately 4,000 miles. EV 3-4654 mornings.

AL'S AUTO WRECKERS
All parts reduced.
Bay at Catherine 383-8233

LANGFORD AUTO WRECKERS
1074 GOLDSTREAM GR 9-2869

FOR SALE '52 AUSTIN. FOR parts, $25. 656-2489.

'53 PONTIAC PARTS. EV 2-3718.

108 AUTO REPAIRS, SERVICE, TOWING

Another Great Money Saving Special from . . .
NATIONAL MOTORS
BRAKES RELINED
Limited Time Only
21.95
Reg. $29.95
Includes all parts and labor.
ALL MAKES — MOST MODELS
Save over $8.00 and drive in safety with this great special!
Just compare the complete service we give you . . .
Reline all 4 wheel brakes with Chryco Bonded linings
Inspect wheel cylinders and front wheel bearings
Test master cylinder
Inspect and clean out brake drums
Adjust brakes
Adjust parking brake where applicable
ALL CHRYCO PARTS BACKED BY CHRYSLER NATIONAL WARRANTY
For Fast, Efficient Service
NATIONAL MOTORS
(Victoria)
819 YATES ST., EV 4-8174

FAST, TOP QUALITY RADIATOR repairs, body work and painting at Morrison Chevrolet-Oldsmobile Ltd., 3050 Douglas at Finlayson. 385-5777.

COMPLETE AUTO REPAIRS
Reasonable terms, on time
DOWNS SERVICE.
724 Johnson St.

TRANS-WILL AUTOMATIC TRANSmission specialists. EV 4-2651. Rebuilt auto transmissions from $69.95; tune-ups from $11.95.

112 CARS AND TRUCKS WANTED

$ $ $ $ $ $ $ $ $ $ $ $ $ $
$ KASH FOR YOUR CAR
Phone KEN anytime.
SUBURBAN MOTORS
386-6131

Good, clean
CARS AND TRUCKS WANTED
Cash in 5 Minutes!
—PLIMLEY—
1010 Yates St.

WE NEED COMPACT AND BRITISH CARS. CASH IS NO PROBLEM.
CAPRI MOTORS LTD.
950 Yates EV 5-3512

MORE CASH
FOR YOUR CLEAN CAR
Frank Minns and Joe Philp
9775 Fifth St., Sidney.
656-3812 or 477-6049

CASH FOR CLEAN CARS
HOUSTON MOTORS. 382-3522
2015 QUADRA

SELLING? CONSIGN OR CASH. SEE ART'S CAR SALES, BURNSIDE AT HARRIET. EV 3-8302.

TOP CASH FOR GOOD CARS
A & A CARMART
2644 Quadra opp. Safeway EV 6-2712

113 TRAILERS, MOBILE HOMES, TRAILER PARKS

TRIANGLE TRAILER SALES
RETIRED?
Make these precious, well-earned years all you planned and hoped. See our mobile homes with the luxury of an apartment. Easy living can be yours.
GIVE US A CALL!
478-1774
2435 Trans-Canada Highway

BOB'S TRAILER SALES
24' TROTWOOD, twin beds, self-contained ... $3250
19' KENSKILL '62 model with toilet and shower ... $3195
15' TERRY, A-1 condition ... $1595
Roof Seal And Heat Tape
Parts And Propane
386-3623

BUILD A HOUSE TRAILER OR CAMPER
* Plans * Trailer Chassis and Brakes * Aluminum * Plywood * Windows Vents * Doors * Insulation * Hardware * Appliances * Propane equipment * Electrical and Plumbing Supplies * Bronze King Water Lines Caulking * And Other Components * See Our Display, Stocks Carried.
S. J. PEDEN LTD.
2855 Quesnel St. Phone 386-3464

---

55 FT. 3 BEDROOM, FRONT KITchen. Deluxe color appliances. Dupont "501" nylon w/w carpet in living room and hall.
SPECIAL $7,595
TOTE-EM TRAILER SALES
8 miles N. on Highway 1

HUNTERS' SPECIAL
All-purpose, collapsible Silverline trailers. Only ... $729
MYHRE TRAILER SALES
610 McKenzie Ave. GR 9-3486

FOR SALE 50 FOOT BY 10 FOOT Nashua mobile home. Well situated. Many added features. Perfect condition. 656-3845 or 656-1441.

VANGUARD CAMPERS. FOR 1966 arriving soon. Log Cabin Sales, 759 Goldstream, 478-6911.

WANTED, 26' TO 29' TRAILER. Price, full particulars to Victoria Press, Box 672.

COLLAPSIBLE CAMPER, SLEEPS four, useful and inexpensive. Ph. 386-1221.

UTILITY TRAILER REDUCED
Al's Bay at Catherine. 383-8233.

120 ROOM AND BOARD

GONZALES GUEST HOUSE
347 FOUL BAY RD. 385-1238
Secluded tudor house with sea view. Homelike meals and accommodations with spacious Lounge, TV. Moderate rates for single or couples. Bus.

COLONIAL INN
Offers all the comforts of home with hotel service at reasonable rates with or without meals. Close to city centre and park. Ample free parking. 270 Government. EV 4-7151.

COMFORTABLE ROOM, GOOD board, opposite beautiful Beacon Hill Park. Men only. EV 2-5216.

FOR YOUNG LADIES, GOOD food, casual atmosphere, near bus, all comforts. Ph. EV 2-3263.

ROOM AND BOARD IN SPACIOUS family home for man or lady. Washing and ironing done. EV 4-6716.

CLEAN, COMFORTABLE HOME cooking. 1737 Rockland. 382-1697.

CRAIGMYLE — 1067 CRAIGDARroch. Hot and cold water. EV 5-9031.

120 ROOM AND BOARD

ROOM AND BOARD, MEN, HOME privileges. Laundry. EV 3-8705.

ROOM AND BOARD, WORKING men, nice location. EV 4-6665.

ROOM AND BOARD
Telephone 382-0652.

ROOM AND BOARD, GIRLS, 383-6052.

121 ROOMS TO RENT

COMFORTABLE SINGLE SLEEPing room with home privileges. Shared use of kitchen, TV, etc. Near Jubilee Hospital. $30 per month. Phone EV 2-8646 after 5:30 p.m.

ALBANY HOTEL, 1029 GOVERNment St., 384-4349. Clean Sleeping rooms from $8.50 weekly, $30 monthly. B.C. Land

---

LADIES—SLEEPING ROOM—TWIN beds, with kitchen and home privileges. $9 per week. 383-2958.

ROOM FOR RENT. SUITABLE for 1 or 2. 2522 Quadra. 383-4874.

SLEEPING ROOMS, KITCHEN privileges. James Bay. 384-9619.

CLEAN, NICELY FURNISHED RM. $25. 1258 Balmoral. EV 2-7933.

ROOM FOR RENT, 1121 COLLINson. EV 5-4836.

123 CONVALESCENT, REST HOMES, PRIVATE HOSPITALS

VACANCY FOR TWO MEN TO share, also two ladies. Tray service and laundry included. Fairfield Rest Home, 1118 Fairfield Rd. Ph. 383-9315.

LIND CLIFF RISE — ALL THE comforts of home with the best of care. EV 5-2871.

COLLINSON LODGE
Clean, warm, main floor. Private or semi-private. EV 5-1814.

BANFIELD REST HOME. PRIvate room, elderly man. 383-5077.

VACANCY IN REST HOME FOR lady and gentleman. 385-3210.

125 HOUSEKEEPING ROOMS TO RENT

RITZ HOTEL
710 Fort Street EV 3-1021
Large, bright, convenient housekeeping rooms and suites for rent. Near Eaton's, Safeway, and with elevator service. Day, week or month. Call anytime.

HEART OF THE CITY
Clean, warm, respectable rooms. Reasonable rates.
THE YORK
711 Johnson EV 5-9029

ATTRACTIVE FURNISHED BEDsitting room, kitchenette. All conveniences. Single person. 1029 Empress Ave. EV 3-9672 after 5 p.m.

CLEAN, COMFORTABLE, QUIET. Community kitchens. Downtown location. Devonshire House, 750 Fort. EV 5-9123

COMFORTABLE ROOM, EVERYthing supplied. Nice district. Close to town. Weekly rates. Mrs. Walter, 601 Trutch. EV 2-2234.

1048 CRAIGDARROCH. UPSTAIRS, one $35 and one $40. One on ground floor $50. All found. Phone EV 2-9753.

BED-SITTING ROOM AND KITchen for quiet gentleman, all found. GR 9-3637 or apply 1011 McClure St.

CLEAN, COZY ROOM AND KITchenette on main floor, Fairfield area. For mature tenant. 386-2092.

FURNISHED AND EQUIPPED FOR cooking. $25 per month. Pensioners preferred. 919 Hillside.

HOUSEKEEPING ROOMS TO RENT gentlemen. $30, $35. 1323 Esquimalt Rd. Phone EV 5-9858 evenings.

OUTSTANDING, MODERN, CLEAN room with kitchen, $50. EV 5-7352 and EV 2-2798.

$35 — TWO CLEAN, FURNISHED rooms, close to Buildings, Caretaker 384-3298. Johnston & Co.

LARGE BRIGHT ROOM WITH sink, range, fridge. $45. 1303 Yates. 384-3388 or 382-8055.

HUMBER GREEN
Clean, warm room, everything supplied. 2531 Government. GR-8-1507.

1325 STANLEY, APARTMENT No. 2, near Fort. Furnished room, well heated, kitchen privileges. $35.

WARM, COMFORTABLE ROOMS for middle-aged or elderly tenants from $8 week. Scott Apts. EV 2-1221.

ALL FOUND. WORKING PERSON. 1050 Queens Ave. $30.

LARGE ROOM AND KITCHEN, garage. Ideal for two. 2630 Quadra.

LARGE ROOM IN TOWN. COSY, ALL FOUND. 1417 DOUGLAS.

---

23 MENZIES AT SEA. CLEAN room, all found. $7. Men. 385-4879.

FURNISHED BED-SITTING ROOM, kitchenette. Mature lady. 3214 Yates.

---

2 2-ROOM UNITS, $36 - $47.50, CITY. Working person. EV 2-3334.

$33, ALL SUPPLIED. ST. HELEN'S, 828 Courtney St. EV 3-8437.

FURNISHED AND UNFURNISHED EV 5-1428.

LINDEN. FURNISHED, ALL UTILIties, $37.50. Ladies only. EV 2-8503.

AVAILABLE CLEAN ROOM, KITchenette, business person. EV 3-2085.

ALL FOUND, WARM, CLEAN, park and sea view. EV 2-0341.

---

241 BELLEVILLE — $35 AND $45 Walking distance.

128 APARTMENTS TO RENT FURNISHED

LA PALOMA APT.
516 Dallas Road
Enjoy sea view and sea air at the La Paloma Apt. Comfortable, modern, furnished one-bedroom apt., with wall-to-wall carpets throughout and Cablevision. $120 per mo. See Superintendent, Ste. No. 301, La Paloma Apt., or:
Contact Rental Dept.,
KER & STEPHENSON LIMITED,
680 Broughton St.
EV 5-3411

EL FLAMINGO APT.
532 Dallas Road
Enjoy sea view and sea air at the El Flamingo Apt. Comfortable, modern, furnished bachelor apt., $98 per month, available Oct. 21st. See Superintendent, Ste. No. 301, La Paloma Apt. or:
Contact Rental Dept.,
KER & STEPHENSON LIMITED,
680 Broughton St.
EV 5-3411

BASEMENT APARTMENT CONsisting of spacious kitchen, large bed-sitting room with fireplace, bathroom with shower, Cablevision outlet. Separate entrance. Electricity, heating and water. Oil inclusive. $80 per month. Phone EV 6-1750 after 5 p.m.

FULLY MODERN COMPLETELY furnished basement suite with furniture, refrigerator, dryer, washer, electric range, shower, toilet. Suitable for retired bachelor. Very low rental for desirable tenant. Brentwood, 652-1815, after 6.

SPACIOUS BACHELOR SUITE, new building near Parliament. Enclosed heated pool and sauna. Underground parking. 386-1312. The Queen Victoria Inn.

BEACON LODGE, 30 DOUGLAS. BY THE SEA. Bachelor Apts—Housekeeping rooms—Lounge. Companionship—atmosphere. 386-3501.

THE MICHELANGELO. MODERN units with balcony, covered parking. Close to downtown. 388-4021. 1158 Yates St.

DE LUXE STUDIO SUITE WITH balcony, new high rise near Beacon Hill, all-year pool, sauna and espresso bar. 386-1312.

2-ROOM SUITE, KITCHENETTE. Share bathroom. Men preferred. $50 per month including all utilities. 901 Selkirk. Phone 386-6191.

GROUND FLOOR 3-ROOM APARTment. Belmont-Hilliside area. Reasonable. Working couple preferred. 386-7833.

NEW FURNISHED APTS.
nor GARDEN court in Sidney
Phone 656-3612 or 656-2864.

3-ROOM BASMT SUITE, SHARE bathroom. Close in. 384-5983. Apply 1125 Fort Street.

2-ROOM SUITE. SINK, LINEN, dishes. Near St. Joseph's. 944 Fairfield.

2-ROOMS AND DEN, FULLY FURnished, automatic heat, hot water, $45. 507 Simcoe, EV 3-5823.

SELF-CONTAINED 1-BEDROOM suite. 2864 Blanshard St. Apply to 382-0567.

OAK BAY AVE. 1-BEDRM SUITE. Suitable 1 or 2 people. Reasonable rent. Quiet house. EV 2-3286.

SEASIDE, 3-ROOM BASEMENT suite, $80 per month. EV 4-0904.

3-ROOM SUITE. BATTERY. NEAR Beacon Hill. GR 7-2853.

CLEAN 2 ROOMS, MAIN FLOOR, heater; $47.50. Esquimalt, 383-5330.

128 APARTMENTS TO RENT FURNISHED

841 ESQUIMALT RD. (MODERN)
$102—Rosalma—1 bedroom, dinette, storage 5x8, living room, wall-to-wall carpet, laundry facil., etc., cablevision hookup, free heat, hot water, main furniture. Oct. 15 and Nov. 1.
$123—Same as above only 2 bedrooms, no steps, front and back doors (small child welcome).
Dickie Agencies Ltd., 922 Meares. EV 2-4312; eves., EV 3-3640

BACHELOR SUITE. BEACH DR., overlooking garden with direct sea view, large well-appointed fully furnished room with kitchenette, bathroom and dressing room. Has own entrance from garden. Ideal accommodation for one lady. $80 per month. 384-5834.

MONTREAL TRUST
1061 Fort St. 386-2111

MONTROSE APT.—1120 Blanshard Street. Furnished bachelor site at $85 per month. Available Nov. 5th.
Contact Rental Dept.,
KER & STEPHENSON LIMITED
680 Broughton St.
EV 5-3411

$105.00 — DELIGHTFUL 1-BR apartment, with living room and dining room, overlooking George Waters. Available Nov. 1 for 4 to 6 months.
C. G. Heisterman & Co. Ltd.
383-4161 eves. 383-6685

BACHELOR SUITE, 343 MICHIgan, EV 5-2285.

THREE-ROOM UNIT, ALL FOUND, garage. Working person. 388-4858.

129 APARTMENTS TO RENT UNFURNISHED

CHARTER HOUSE
435 Michigan Street
Overlooking scenic Strait of Juan de Fuca, the Olympic Mountains and beautiful Victoria. Parkside location.
STUDIO SUITES
From $86 per month
1-BEDROOM SUITES
From $125 per month
2-BEDROOM SUITES
From $154 per month
FEATURING
* Large heated swimming pool
* Private terraces
* Two automatic elevators
* Large broadloomed carpeted hallways
* Electric range and refrigerator
* 4-piece vanity baths
* Free parking
* Outdoor barbecues
* Shuffleboard
* Sun decks supplied
* 5 minutes to downtown
* Mail delivered to individual suites
* CABLEVISION
Inquire about the substantial rental reductions available on leases.
CHARTER HOUSE
435 Michigan Street
Phone 384-8923
Exclusive Rental Agents
NORTH WEST TRUST

ROCKHEIGHTS VILLA
742 Lampson Street
FEATURING
* De luxe 2-bedroom suites
* Swimming pool.
* Carpeted hallways.
* Drapes supplied.
* Carpets in living room and master bedroom.
* Individual thermostats.
* Automatic elevator.
* Free parking and washing facilities.
* Panoramic views.
No expense has been spared in providing the finest in apartment accommodation.
NORTH WEST TRUST
Exclusive Rental Agents
Phone 386-3534
After hours, 382-4130

ONLY A FEW SUITES LEFT
IN THIS POPULAR BLOCK
THE SENATOR
Do not be disappointed—select yours today.
Large roomy apartments.
* On transportation.
* Elevator.
* Oak floors.
* Drew drapes.
* Cable TV.
* Direct to door mail.
* Air-conditioned corridors.
Many more features. Apply rental agents or resident manager.
P. R. BROWN & SONS LTD.
762 Fort Street EV 5-3435

OAK BAY REALTY LTD.

$112.00—OAK BAY TOWERS. Spacious one-bedroom, with all amenities.
$90.00—REGINA APTS. 291 Regina Ave. Large one-bedroom suites. Handy location. 2 bedrooms $120.
$80.00—DRYFTHURST. 628 Head St. Modern, well-fitted, 1-bedroom suite
$120.00—DEVON COURT. Close to bus and beach. Compact, modern 2-bedroom suite. Cablevision.
$137.00—ROYAL NEWPORT. Spacious, modern, sea view, 2-bedroom suite, 1st Oct.
Call EV 5-7707
Mears & Whyte
Oak Bay Realty Ltd.

UNIVERSITY GARDEN HOMES
Large, soundproof family units. 2 or 3-bedrooms—Family room, Stove, frig, washer & dryer. Carports and playgrounds. Hot water and heat incl. Near schools — Stores. Sundecks—Inner patios. Youngstown kitchen. Small pets allowed. Double plumbing. Drapes provided. 3246 Shelley. EV 6-6235.
MONTREAL TRUST
1061 Fort 386-2111

REGENT TOWERS
2 Bedroom Suites
1 Bedroom Suites
Bachelor Suites
Rental enquiries from 9 a.m. to 9 p.m. daily.
Phone 384-8923
Exclusive Rental Agents
NORTH WEST TRUST
717 Fort St.

LA PALOMA APT.
516 Dallas Road
Enjoy sea air and sea view at the La Paloma Apartments, comfortable modern one-bedroom apt., with wall-to-wall carpets throughout and cablevision, $98 per mo. See Superintendent, ste. No. 301 La Paloma Apt., or
Contact Rental Dept.,
KER & STEPHENSON LIMITED
680 Broughton St.
EV 5-3411

RUDYARD KIPLING APT.
1420 Beach Drive
Magnificent new deluxe suites all with unobstructed sea views. This apartment offers discriminating tenants more value and more living area for their rental dollars. These spacious two-bedroom suites include two bathrooms, all General Electric colored appliances. For appointment to view, please contact:
KER & STEPHENSON LIMITED
680 Broughton St.
EV 5-3411

$50 — NEAT, CLEAN, BACHELOR suite, 1179 Esquimalt Road. Vacant. $80—Attractive 3-room suite, heated, your own garden space, available now. Convenient location. George Randall Ltd., EV 4-8109.

AVAILABLE NOV. 1—NR. NADEN. 1-bedroom modern suite, elec range, fridge, oil heated. $70. 384-1622.

129 APARTMENTS TO RENT UNFURNISHED

JUST COMPLETED
PARKLYON APARTMENTS
810 DOUGLAS STREET
34 MODERN SUITES
HANDY TO BEACON HILL PARK AND WATERFRONT. 1 BEDROOM DE LUXE SUITES.
* Elevator
* Cable TV
* Balconies
* Controlled entrances
* Drapes all windows
* Wall-to-wall carpets (2 floors)
* Many more features
RESIDENT MANAGER IN ATTENDANCE OR PHONE RENTAL AGENTS.
P. R. BROWN & SONS LTD.
762 Fort Street 385-3435

NOW IT'S THE PARK ROYAL
Corner of Pakington and Cook Streets
MOVE IN this month to Victoria's Finest New Apartment that offers SO MUCH MORE.
Flame-Proof Drapes
Pressurized Halls
Wall-to-Wall Carpets
Cablevision.
Also ventilation fans in kitchen and bathroom, heat lamp in bathroom, controlled entrance. Individual heat control in living and sleeping areas. Laundry facilities.
BACHELOR SUITES from $79.50
1-BEDROOM SUITES from $105
2-BEDROOM SUITES from $125
For appointment to view or information, call D.M.D. at 385-1242.

OPEN FOR INSPECTION
LORD NELSON
1615 Belmont Ave.
(Between Pandora and Begbie)
Now ready for occupancy. You will be delighted with the quiet area at Stadacona Park. Close to bus and shopping.
One bedroom from ... $90
Two bedrooms from ... $115
Elevator — Carpeted halls — Colored Elec. range and fridge—Free automatic laundry—Wired TV—Individual free heat controls—Resident caretaker.
For further information, call
BROWN BROS. AGENCIES LTD.
1125 Blanshard St.
EV 5-8771 anytime.

PARK AVENUE APTS.
1653 OAK BAY AVE.
You are cordially invited to inspect and compare this superior accommodation offered in spacious ONE AND TWO BEDROOM SUITES on ideal transportation.
Elevator
Private Terraces
Free cablevision and parking
Laundry facilities
Soundproofing
Controlled entrance
Owner Management
J. D. McIvor, Suite 204, 388-5929.

PRINCESS CHARLOTTE
467 Lampson St.
* Heated Swimming Pool
* Free Blacktop Parking
* Free Automatic Laundry
* Wall-to-Wall Drapes
* Patios and Balconies
One Bedroom — $95
Two Bedroom — $110
See Resident Manager
Suite 104 — Ph. 383-2308

X X X X X X X X X X X X
VANMERE MANOR
1013 Vancouver St.
Rarely a Vacancy
Deluxe one-bedroom (twin-size)
view suite, Cablevision. 5 min.
walk to city centre. $108 per month.
EV 3-0834 EV 2-4796
X X X X X X X X X X X X

CHOICE, SPACIOUS, 1-BEDROOM suites available at
THE CAMELOT
3820 SHELBOURNE ST.
Just above Cedar Hill X Rd. Handy to shopping, transportation and University. Every modern convenience, including colored electric appliances, china cabinets, patios, balconies, good parking. Cablevision, laundry facilities and heat included in rentals of $105 - $110. Manager 477-5562.

R R R R R R R R R R R R R
ROYAL BEACH COURT
628 DALLAS RD.
Panoramic waterfront de luxe suite; 1-bedroom, individual hot water heating, elevator, drapes, colored fixtures, free automatic laundry and parking. $105.
R R R R R R R R R R R R R

COLUMBIA APTS.
850 ADMIRALS RD.
Live in a spacious modern apartment which costs less. 2 and 3-bedroom suites to choose from. Free washer, dryer, CABLEVISION. To view please call the manager, Mr. Lee at 382-9098 or Mr. Stricker at University Realty Ltd. 477-1855.

ESQUIMALT — Bachelor and 1-BR apts. in new block. Available now. $75 and $82.50 mo.

ESQUIMALT—Clean and quiet 1-BR apt. Oil range. On bus line and close to shopping. Adults. $40 mo.
BOORMAN INVESTMENT CO. LTD.
386-7321

Cook near Bay, 3 Rms plus bath, modern kitchen, elec. stove and frig, living rm, bedrm... Auto. oil heat. Washer and dryer, $77.50. Nov. 1. Ph. 384-9306.
Financial Survey Ltd.

FAIRFIELD AREA
2-BR suite—vacant—$60.00.
BEACON HILL
2-rm bachelor—vacant $50.
Western Homes Ltd., 382-2157.

OAK BAY
Centennial Apartments, 2129 Florence St. Luxury 1-bedroom suite. Heat, water, cablevision, washer and dryer. Close to shopping and bus. $102.50. EV 2-7598.

PEMBERTON COURT
New renting—corner of Pemberton and Fort - Sts. 1 and 2-bedroom suites from $115. For appointment to view, contact Gardner Agencies Ltd., 385-1448.

FAIRFIELD, NEAR OCEAN, quiet, very clean bachelor suite; fridge, range, light, heat, bus at door. Adults. $60. EV 3-2420.

ESQUIMALT — MODERN 1-BEDroom suite, large. Stove, fridge, heat, laundry. Adults. EV 4-6081 from 5-9 p.m.

ROCKRIDGE APT., 1126 ROCKland. $118. De luxe 1-bedrm ste. Elevator, all modern conveniences. EV 4-1400.

MODERN, BACHELOR SUITE, with view, near Parliament Buildings, enclosed pool and sauna. 386-2812.

RETIRED PEOPLE INQUIRE about special rates at Nor GARDEN Court, Sidney. Phone 656-3612 or 656-2864.

SEA-PARK APARTMENTS
Large 2-bedroom suite. Near park, bus and town. Automatic laundry. 382-8818. $97.50.

BEACON HILL
1-bedroom, self-contained suite, $55. Phone EV 5-0806.

THE POPLARS IN SIDNEY
3-bedroom suite, $110 a month. Children welcome. 656-2526.

BEACON HILL PARK. 2-BEDROOM, top floor. 150 Douglas. Up to date, very well heated. Adults. EV 2-7405.

1-BEDROOM SUITE, HOT WATER and heat included, $65 a month. EV 4-1002 before 5 p.m.

EDGEWATER MOTEL, GR 8-4212. Special rates, 2 to 4 rooms, self-contained.

DE LUXE 2-BEDROOM APARTment, ground floor, private entrance. EV 4-8364 after 5 p.m.

$65, OAK BAY AVE., HEATED 3-room suite, close to bus and stores. Ground floor. Adults. EV 5-1093.

BEACH DRIVE — 2-BEDROOM suite, lower main $95. 382-2369.

UPPER DUPLEX $50. 550 DAVID St. Phone EV 3-7798.

3-ROOM SUITE, HEATED, STOVE and fridge. $55. 3789 Quadra.

WARM, SPACIOUS 1-BEDROOM upstairs suite, $55. 358-3629.

129 APARTMENTS TO RENT UNFURNISHED

MONTREAL TRUST
PHONE 386-2111
OCEAN VIEW TERRACE, 2707 Estevan. Spacious deluxe 2-bedroom suite with double plumbing, wall-to-wall carpets, Tappan range, fridge and dishwasher. Private balcony. The ultimate in comfort and appointments. Elevator. $225 per month. 382-5437.
UNIVERSITY GARDEN HOMES, 3246 Shelly. 3-bedroom dwelling, near schools, near shopping. Washer and dryer in every suite. Cablevision. Available Nov. 1. $151.50. 386-6235.
SHERWOOD COURT, 1240 Newport—1-bedroom suite, cablevision included. $110. 2-bedroom suite near Oak Bay beach. $125. 382

141 MORTGAGE LOANS AND INSURANCE

SEE US BY AND SEE FOR YOURSELF THE SECURITY REPRESENTED IN THE VARIOUS PROPERTIES LISTED BELOW. (PLEASE DO NOT DISTURB THE OCCUPANTS). Should you be interested in the mortgage investment offered, call Mr. Jones, EV 5-2256 or EV 4-5112 and he will give further particulars to you or your solicitor and/or arrange for an inspection of he interiors. Those immediately following are 1st mortgages.

826 Ker Ave., nr. Gorge Rd. and Tillicum. $7,500 req'd at $75 per month inc. 7½%. Home sold for $10,950. 4 bedrooms, basement.

41 Oswego St., James Bay, present owner paid $12,000 for this property 8 years ago. $4,000 now req'd at $80 per month inc. 7½% interest.

3240 Richmond, (nr. Hillside), an excellent district, little home would sell for about $7,500 in this area. $3,000 req'd at $50 per month including 7½%.

We also require a short term (1 year) 1st mortgage in the amount of $12,500 on a number of vacant lots, mostly NHA, located all over Greater Victoria. The cost of these properties represents a total of slightly over $17,000, (our cost) and would constitute an excellent security for an investor not wishing to tie up his money for a longer period. We will pay 8% on this security.

We also have second mortgages as follows, with discounts.

$1,700 cash buys $2,100, payable at $25 per month inc. 7½% interest on little 4-room house near Town & Country Shopping Centre.

VICTORIA CONSTRUCTION LTD.
EV 5-2226 EV 4-5112

2nd MORTGAGE LOANS FROM PRIVATE FUNDS
WITHOUT BONUS

At a fully disclosed and reasonable interest cost, chargeable only from the date of loan to the day of payoff — may be paid off anytime without penalty.

I CAN USUALLY OBTAIN A HIGHER PRICE for your second mortgage or agreement. VICTORIA and UP-ISLAND. Your document can be appraised for immediate sale for cash without obligation or I will arrange a loan against the document to save you money. If this plan at best for your circumstances.

REFINANCING A SPECIALTY
COUNTRY MORTGAGES —
GULF ISLANDS, SALT SPRING, SIDNEY, SHAWNIGAN, SOOKE, LANGFORD, METCHOSIN

VACANT LAND AND LAND DEVELOPERS' LOANS ANYWHERE

Please call Mr. Thomas at
DOUGLAS HAWKES LTD.
817A Fort St. 384-7128; res. 479-6382
"The more unusual the loan the more likely I can handle it."

Sell your mortgage or agreement where you will get the best cash price!

WE PAY CASH FOR MORTGAGES AND AGREEMENTS COVERING PROPERTY ANYWHERE IN BRITISH COLUMBIA.

Lots of money available for new first and second mortgages on town and country properties.

FREE ADVICE AND CONSULTATIONS ON ANY MORTGAGE PROBLEM—IN CONFIDENCE AND WITHOUT ANY OBLIGATION.

ERIC CHARMAN
EV 5-9765
FAIRFIELD REALTY
335 Cook

HIGH YIELD FOR YOUR CASH FIRST AND SECOND MORTGAGES SAFE AND SOUND INVESTMENTS

We BUY, SELL and arrange SAFE INVESTMENTS in FIRST or SECOND MORTGAGES. If you have money for investments with EXCELLENT returns call Mr. John Bishop, REAL ESTATE and MORTGAGE manager.

HAGAR & SWAYNE LTD.
610 YATES ST.
EV 4-0531 (ANYTIME)

"TODAY'S BARGAINS"

1 $6,000 1st mortgage, 7½%, $55.24 per month, 5-year term. You invest $5,083. Landscape gardener and naval PO as covenant.

2 $3,400 2nd mortgage, 7½%, $34 per month, 5-year term. You invest $2,900. New home. Excellent covenant.

CALL DON HARVEY LTD.
EV 5-0167
"Mr. Mortgage in Victoria"

90% Residential Mortgages

Modern second or combined first mortgages. Liberal repayment privileges. No hidden charges. Free brochures and information, write or telephone

C.A.C. Realty Limited
1083 Fort Street Victoria, B.C.
384-9371

MORTGAGES

Residential, Commercial and Farm properties. Fast confidential service anywhere on the Island. We purchase existing mortgages and agreements at full market value.

ALBERTA MORTGAGE EXCHANGE LTD.
1320 Government St.
386-2971 Eves. 477-2922

WHY PAY TWO MORTGAGES when one will do? Refinance. Second mortgages, agreements for sale purchased. Maximum amounts with minimum delay. Call

TOWN & COUNTRY REALTY LTD.
MORTGAGE DEPT.
EV 2-7276

MONEY TO LOAN
FOR ALL TYPES OF
MORTGAGES
EASY REPAYMENT CURRENT RATES

P. R. BROWN & SONS LTD.
762 FORT STREET EV 5-3435

MORTGAGE LOANS
First mortgages available up to any amount at current interest rates. Quick decisions.

BROWN BROS. AGENCIES LTD.
1125 Blanshard St. EV 5-8771

IF YOU HAVE SOLD YOUR HOME with a down payment and are carrying the balance on an agreement for sale, a 1st mortgage or a 2nd mortgage with monthly payments, and would now like to receive your balance in cash, phone EV 5-6741 or eves. EV 3-5684, and ask for J. D. SMITH, who has cash available for you. Northwestern Securities Ltd.

WELL SECURED FIRST AND second mortgages for sale, from a very reliable source. To yield the investor from 12%-14%. Call Mr. Bradley at Title Holdings Limited, Victoria, 386-7579 or write 1175 Cook Street.

MONEY FOR FIRST AND SECOND mortgages. Quick decisions. 383-8131.

141 MORTGAGE LOANS AND INSURANCE

MONEY TO LOAN ON MORTgages, quick decisions, also agreements and mortgages purchased for cash. See us for top price.
A. BERNARD & CO. LTD.
755 Fort Street EV 4-9335

142 WANTED TO BORROW

$7,000 BUYS $7,407 FIRST MORTgage, payable $80 per month including 7% interest. Security, 6-year old home, sold for $11,200 4 years ago.

$4,275 buys $4,602 first mortgage, payable $60 per month, including 8% interest, security, older stucco home in good condition. Call L. Thomas at Douglas Hawkes Ltd., 817-A Fort, 384-7128. Res. 479-6382.

7½% WITHOUT ADMINISTRATION or worry? Victoria Mortgage 5-year debentures! One year 7%.

I WILL PAY $2,050 AT $75 A month for $1,600 loan, with cosigners. 385-6241.

145 BUSINESS OPPORTUNITIES

GOOD SHEPHERD SHELTER
"GOOD SEA VIEW"

24 ACRES OF ROLLING LAND WITH A GOOD 7-ROOM MODERN RESIDENCE WITH DOUBLE FIREPLACE, LARGE ROOMS, DRIVE-IN GARAGE. ALSO INCLUDED IS A 7-STALL BARN IN GOOD CONDITION WITH ATTENDANT'S LIVING QUARTERS ATTACHED AND IS EQUIPPED WITH SEPARATE PLUMBING PLUS 2-ROOM HOUSE WITH NEW SEPTIC TANK, AND PLUMBING FIXTURES. BUT NEEDS RENOVATION. OWNERS HAVE PURCHASED OTHER PROPERTY AND CAN GIVE QUICK POSSESSION. A GOOD INVESTMENT OPPORTUNITY. PHONE CLIFF ANDERSON 384-8126 OR 477-3994.

REVENUE FAIRFIELD

4 Self-contained suites, 6 rooms, two baths for owner, just reduced to only $26,000 with terms.

FAIRFIELD

Close to Beacon Hill Park — 10 rentals. Excellent income, good accommodation for owner. Asking only $32,000. To view these properties call Jack Brown, EV 4-4976 eves. or 384-8124.

PEMBERTON HOLMES LTD.

ROYAL TRUST
REAL ESTATE SALES DEPT.

WATERFRONT

10 lovely suites plus 6-rm bungalow Price $115,000 with trade.

32 SUITES

Close to shopping, schools and transportation. Price $325,000.
$125,000 DOWN

A. E. COLES, EVES 382-8732

ROYAL TRUST
1256 Government 388-4311

FAIRFIELD REVENUE APARTMENT ZONED ON CORNER LOT

This home is in truly lovely condition. The upstairs has 3 rentals giving a revenue that will more than pay for the property. The downstairs has living room, dining room, large bedrooms, bathroom, electric kitchen. The asking price is only $18,400. For further details please call

Gladys McLure
388-4294 or 385-4052
Morey & Johnstone Ltd.

AUTO COURT 9 UNITS 2.02 ACRES

Just listed and just 6 miles from City Centre . . . 3 furnished, 2-bedroom units with kitchenettes . . . 6 furnished, 1-bedroom units with kitchenettes . . . 3-bedroom owner's quarters with large living room . . . large kitchen . . . 3-piece bathrm . . . office . . . large workshop . . . double garage . . . Full price $47,350 . . . ½ Cash, balance at only $190 month.

DICK JAMES, EV 5-2481.
Swinerton, Stewart Clark, Ltd.

146 BUSINESS OPPORTUNITIES WANTED

BUSINESSMAN FROM ONTARIO in early fifties, with some money to invest, wants active participation in any kind of small business. Reply Victoria Press, Box 108.

INVESTOR WANTS NEW APARTment block, $20,000 down, excellent covenant principals only, please EV 5-9874.

WANTED, NEWER APARTMENT, $20,000 down, Byron Price, phone EV 5-2458, 1314 Quadra.

147 EXCHANGE REAL ESTATE

WE SPECIALIZE IN EXCHANGES on all types of commercial properties and investments.
V. J. WILSON
850 Gordon St. EV 5-6331

VICTORIA CONSTRUCTION LTD. takes trades on custom-built houses. Phone Mr. Jones EV 4-5112 or 385-2226 for full particulars.

149 LISTINGS WANTED

FOR CASH
Two bedrooms and den, good area, some basement preferred, $25,000-$40,000.
Four bedrooms and den to $45,000. Modern or older home, large rooms with some view over $50,000.
These are immediate needs we also require other good listings.
Call Mr. Hamilton, GR 7-1555.
F. N. Cabeldu Ltd., 1212 Broad St.

TO OWNERS
List your home with
A. T. Chesson.
There is no obligation.
National Trust Company
388-5451; after hours 384-5285

REQUIRE A BUYER?

Be sure its listed at Mayfair.
Call Mayfair—To Be Sure!
L. E. Kirk
Mayfair Realty Ltd. EV 6-2955

Listings Wanted

If your home is for sale, please call LEN LeDOUX, EV 5-6741 or res. EV 2-9852.
Northwestern Securities Ltd.

WHY WASTE YOUR VALUABLE time? For prompt service list your property for sale with E. E. Heath Realty, 625 Yates Street.

FOR FAST SALES LIST WITH DALBY & CO., 1010 BLANSHARD, EV 3-6241.

150 HOUSES FOR SALE

FOR THE ECONOMY MINDED

Get over here fast and take a look at this older, full basement home. Nicely located in the Hamlain area and it features NEW automatic oil heat, NEW roof, NEW heavy duty wiring and many, many extras. This home was overpriced at $10,250 but has been reduced to:

$8,950

and the owner says "GET ME AN OFFER." So hurry on over with your cheque book YOU JUST MAY BE ABLE TO STEAL THIS ONE.
Call W. A. Hodgson, EV 2-8117, Newstead Realty Ltd.

SPACIOUS HOME $10,000

Three bedrooms, new auto-oil furnace, new wiring, full basement, nice high location. Near schools, bus, shops. House needs interior painting to make very good home. HELEN WEBB, res. 477-3095, Johnston & Co., 385-2471.

145 BUSINESS OPPORTUNITIES

STADACONA PARK APARTMENT
TRADE — SELL

This fully furnished, 7-suite apartment has always been a money maker. An energetic couple can really make this place pay off. Excellent rental area adjoining Stadacona Park, fully automatic, small garden. Good terms, take part trade or trade for larger apartment.
Asking $47,500

ESQUIMALT TRIPLEX

Handy to bus and shopping. Always rented, fully self-contained, electric ranges and refrigerators and individual oil heat. Asking $21,000.

FAMILY - TYPE GENERAL STORE

Well established business grossing over $100,000 offered for sale as owner is retiring, but he will stay on long enough to help new owner. Large, clean stock, building and all equipment, an acre of land all included in the very reasonable price of $37,500. MUST BE SOLD. Submit your proposition.

ACROSS FROM JUBILEE GROCERY — CONFECTIONERY NICE LIVING QUARTERS

Established business, ideal for a couple. Small lunch counter, extra lot. Could be purchased business only or business and property. $5,500 plus stock, or $25,000 plus stock for business and property.
Please call MR. CUSTANCE, EV 5-2481
Swinerton, Stewart Clark, Ltd.

ST. CHARLES 4 DE LUXE SUITES

With room for fifth, plus an extra large lot. Situated between Rockland and Fort on one of the best streets in town. This block has terrific future potential, while still offering good revenue and delightful living at the present. Absolutely no costs have been spared in maintaining this gracious apartment block.

FULL PRICE $37,000
WITH GOOD TERMS
CALL PAT MURPHY
EV 6-3585
EXCLUSIVE WITH
METROPOLITAN REALTY LTD.
1320 Government St.

NEW APARTMENT

This 11-suite de luxe apartment, located in a high rental city district, is offered for sale. As it is almost finished, a new owner can still use his own ideas or go along with existing ones. There is approximately $90,000 of mortgage money available. $40,000 cash down would handle nicely. This is an opportunity to acquire a really fine profitable building. Excellent reason for sale. See

J. M. JOHNSON
REAL ESTATE DEVELOPMENTS
GARDNER AGENCIES LTD.
385-1448

SOLID INVESTMENTS

COMMERCIAL BLOCK—CENTRE of downtown Victoria—leases. 9% yield. Excellent condition. Good terms.

NEW APARTMENT

Over 30 well-constructed suites in high demand location. Will show 10% on full price after all expenses, including replacement reserve, maintenance, vacancy allowance. Full details by appointment with Mr. Connor, EV 4-3988.

A. BERNARD & CO. LTD.
655 FORT STREET EV 4-9335

GENOA BAY MARINA

5,000 sq. ft. floats. Mooring for 60 boats. One acre of land 7 acres foreshore lease. Store, toilets, showers, laundry room, etc. Gas float with shed.
Bargain $32,500.
For information phone:
JOHN HANCOCK,
385-7864 or 385-8794
Clarke & Wallace Realty Ltd.
620 Broughton Street

DUPLEX

Near Jubilee, side-by-side, 2-BR each, OOM heat. Asking $13,950, with approx. $4,000 dn., balance to vendor $100 per month. Revenue $75 per side. Ron Scattergood, 478-1974. Byron Price Realty.

BODY SHOP FOR RENT OR lease. Built-in spray booth with power tools or without. EV 4-4062. Joe.

150 HOUSES FOR SALE

HARRY FOSTER LTD.
Opposite "The Bay"
1732 Douglas EV 2-2101

GORGE ROAD WATER VIEW "ON BUS LINE" $12,900
6% FINANCING

A real opportunity for a retired couple . . . This older home is in EXCELLENT CONDITION. There is a glassed-in sun porch overlooking the water. Living room with open fireplace. Lovely dining room with large view window; cabinet electric kitchen with ceiling area. Beautiful modern bathroom; two good bedrooms plus extra room in basement; full high basement with automatic oil heating and drive-in garage. There are several nice trees on the property and a good spot for vegetable garden. Where could you find better value in this price range. You must go through it to appreciate it. Call Mr. Yells, EV 2-2101, res. EV 3-5039.

"A LITTLE NICER" SPLIT LEVEL 3 or 4 BEDROOMS ONLY $14,950

YES!! This is a pretty, immaculate home on a beautifully landscaped lot just inside the Royal Oak area. OWNERS TRANSFERRED! Lovely living-dining rooms on the L; smart kitchen with dining area; 3 bedrooms plus 1 finished in basement. EARLY POSSESSION! ONLY 5 YEARS OLD!
Herb Hodgson
EV 2-2101. Res. EV 2-3835

MOVE UP TO F-A-I-R-F-I-E-L-D
BY THE SEA

Beautifully located just about 50 yards from the Beach and only 4 Blocks from Beacon Hill Park, featuring large Living Room with Fireplace and Oak Floors. Large Electric Cabinet Kitchen with lots of cupboards, 2 Twin-Size Bedrooms, 4-pc. Bath. Full High basement with extra bedroom and nice Workshop Space. Drive-In Warm Garage. New Pkg Oil Heat and Wiring. Copper Pipe.

Priced Right $13,500
Easy to See — We Have the KEY
Call Mr. CLARKE
EV 2-2101, res. GR 7-6510

HAGAR & SWAYNE LTD.
614 Yates Street EV 4-0531
Member of the Real Estate Board

$700 DOWN $78 MONTH ONLY $7800 ESQUIMALT

4-Bedroom home near Naval Barracks. Oil space heater and range included. Part basement, furnace installation not complete.

JAY ROGERS 384-0531

NEW HOME 4 BEDROOMS 2 BATHROOMS COOK-QUADRA

HIGH LOCATION, extremely Well-CONSTRUCTED stucco home. DESIGNED ESPECIALLY for the LADY, with FRONT VIEW from SPACIOUS BRIGHT kitchen, SEPARATE family-size dining room and MAHOGANY PANELLED living room. Three COSY bedrooms and 4-piece VANITY BATH complete main floor area. DAYLIGHT basement with 27' PROFESSIONALLY-finished RUMPUS ROOM on RAISED TILE FLOOR, 3-piece BATHROOM and NICE BEDROOM. SUNDECK leads from dining room access to side of house and kitchen entrance. ATTRACTIVELY-LANDSCAPED lot with some SECLUSION in rear. WELL WORTH YOUR INSPECTION at only $21,800.

JAY ROGERS, 384-0531

TODAY'S BEST LANSDOWNE SLOPE
$22,500 — 3 BEDROOMS

This is without a doubt one of TODAY'S OUTSTANDING VALUES. It is located well up on the EXTREMELY DESIRABLE LANSDOWNE SLOPE and has a COMMANDING VIEW of the city and OLYMPICS. Large, beautifully appointed living room and quasi-size dining room. Spacious, bright kitchen with nook and utility room off. Three nice BRs and 4-pce bath. Full basement with rumpus room and lots of space for further development. Exceptionally well-tailored lawns and garden. I know of NO OTHER PROPERTY IN THIS AREA OF COMPARABLE SIZE AND QUALITY that coud be bought for less than $25,000. THIS WILL NOT LAST!! CALL ME NOW!!

Orv. Fox—384-0531

BYRON PRICE
1314 QUADRA STREET EV 3-2458

OPEN HOUSES (3) 7 P.M. TO 9 P.M.

Turn right on Blair off Shelbourne, turn left at Magdelin:
3 Bedrooms 2 bathrooms, $1,550 to $2,750 Down, $18,305.
3 Bedrooms, 2 bathrooms, $1,750 to $2,950 Down, $18,982.
5 Bedrooms 3 bathrooms, $3,300 to $4,500 Down, $22,500.

DUPLEX

Near Jubilee, side-by-side, 2 BRs each, OOM heat, asking $13,950 with approx. $4,000 dn, balance to vendor $100 per month. Revenue $75 per side. Ron Scattergood, 478-1974.

SECLUSION NORTH QUADRA

BEAUTIFUL, DE LUXE 3-BEDROOM HOME situated on this very attractive lot in a high location. This home has been built to the highest building standards with special features throughout for the demanding buyer. For example: THE LIVING ROOM is 18x14 with OVER 11-FT RAISED HEARTH FIREPLACE set off by a MAHOGANY PANELLED WALL PLUS, PLUS, MANY OTHER FEATURES IN THIS 1,300 sq. ft. HOME. To inspect please call

DOUG WEDMAN
EV 3-2420 EV 5-2458

CITY AREA

By builders, new 3-bedroom home. Full cement basement. D-I garage. Situated on a 60x120 foot lot in the city area.
Drive by 1607 CLAWTHORPE AVE.
For appointment to view
Phone 383-4405 after 6 p.m.

3536 RICHMOND ROAD

Drive by this well-located vacant home. Note the size of the lot, landscaping, lovely views. Look around and phone me to see through. Ed Roberts, EV 5-8794, EV 3-0697, Clarke & Wallace Realty.

BY OWNER TRANSFERRED, must sell 5-year-old stucco bungalow, 2 bedrooms, Hardwood floors, part basement, O-O-M heat. Jubilee-Haultain area. $9,950. EV 5-0337.

2-BEDROOM BUNGALOW, WITH furniture, well worth $7,200, with $1500 down. 382-2807.

150 HOUSES FOR SALE

P. R. BROWN & SONS LTD.
762 Fort Street 385-3435

OPEN HOUSE BEAUTIFUL BRENTWOOD BAY 1049 CLARKE ROAD SAT., OCT. 23, 1:30 P.M. TO 4:30 P.M.

This is an outstanding 4-bedroom home, featuring many extras such as W-W carpets, drapes, washer, dryer and awnings.
* 18'x14' Living room with fireplace.
* 8'x20' Dining room.
* Cabinet kitchen with D.A.
* Vanity tiled bathroom.
* Full basement, O-O-M heat.
* Panelled rumpus room.
* Landscaped corner lot.
* Sundeck, paved driveway.

PRICE $18,900 — TERMS
Mrs. Thomson — 383-9268.
Al Vickers — 652-2266

SxS DUPLEX

3 yrs old, 4 rooms each side. Both rented, total rents $130 per month. Price includes two automatic washers and ranges. Situated in Glen Lake subdivision. Will consider trades.

PRICE $13,900
with $2,000 down and $80 per month. Call Mrs. Hartt, 385-3435 anytime

$1000 DOWN SECLUDED

Three bedroom, auto oil-heated home. Wired and plumbed for auto washer on main floor. Open fireplace in living room. Large, bright kitchen, wired for range. Landscaped surroundings, with holly hedge, etc. Full price $13,500. Only $1,000 down payment, or $12,500 C.T.M.

LEONARD YEO
EV 5-3435 (24 hrs)

NEW BABY?

Growing families need three bedrooms.
New babies add to the strain on family budgets.
We understand your problems and this home can be the solution.
Recently redecorated, only ten years old, spotlessly clean. Three bedrooms, large living room with oak floors and good fireplace. Large bright electric kitchen—just perfect for a growing family.

$9,500

$1,500 DOWN AND $90 A MONTH. NEAR SCHOOLS AND TOWN & COUNTRY SHOPPING CENTRE.
ERIC A. MACFADYEN
EV 5-3435 24 Hr. Service

ONE BEDROOM OOM HEATING $1,500 DOWN ONLY $7,950

Compact and snow-white exterior, with matching garage. Built in 1950 and recently renovated kitchen. Ideal for couple. Call L. YEO, EV 5-5637 eves.

"AS IS" SPECIAL VIEW ROYAL

Near Thetis Lake underpass. Handyman's special. Nice lot with some seaview.

$4,500
Call Mrs. Hartt, 385-3435.

OPEN HOUSE

SATURDAY OCTOBER 23RD, 2:00 TO 5:00
3205 KEATS ST.
OFF NORTH DAIRY. OFF SHELBOURNE. WATCH FOR "OPEN HOUSE" SIGNS ON SHELBOURNE.

$13,500
LOW DOWN PAYMENT EASILY ARRANGED IF DESIRED.
POSSESSION NOV. 1st

Truly attractive nearly new 2-bedroom home with an excellent floor plan. Wonderful for retirement or younger folks just starting out. OOM heating, large kitchen loaded with cabinets, washer-dryer connections, utility room. Large living room with fireplace, wall-to-wall carpeting. Grounds in beautiful well kept lawns, (front and rear, the rear yard being fully fenced. This is NOT a stucco box, but a quality home to be proud of located among other attractive homes. Mr. Philippe Poole in attendance. Prior viewing by appointment. University Realty Ltd., 477-1855 anytime.

THIS COULD BE YOURS WITH AS LITTLE AS $1,000 DOWN
(Usual courtesy to fellow agents.)
OPEN HOUSE

$15,950
4 BEDROOMS
TOWN and COUNTRY

Convenience and comfort are the keynotes in this 3½-year-old, stucco home. Living room, 15' x 20', with a raised hearth fireplace, bright family-sized kitchen and an open stairwell to the full basement adds to the spacious feeling. Drive-in garage, room to park a trailer, cement patio and a fully fenced yard for the wee ones. To view, call Mrs. Johnston, 386-6482 or 386-3231, Colony Home Sales.

Glenmanor Park
A NEW HOME
CAN BE YOURS
YOUR DOWN PAYMENT
WINTER WORKS $500
PLUS ? ? ? ?

Custom homes built by Hucker Const. to your monthly payment. All you need to do is pick out your beautifully treed lot at Glenmanor Park and we do the rest. All our homes are designed for you: low, low taxes; Now with Cablevision. Field office on site, entrance by Ridley or Langholme Drive, cor. of Sooke and Metchosin Rds., or phone H. Blake, EV 2-6719. Display home now open.
OLYMPIC HOMES LTD.

COLWOOD EXCLUSIVE
3 BEDROOMS $12,000

This delightful 5-year-old home on a lovingly cared for TREED PROPERTY IS ONLY 15 MILES FROM TOWN, among new homes. The corner windows in dining area overlook a charming back garden. There's a large living rm, 4-pce bathroom, loads of cupboards and A COVERED PATIO in the back garden as well as a bright workshop attached to the carport. The best buy I've seen. View with Gray Lorenzen, 652-1038.
Colony Home Sales, 386-3231

$500 DOWN

Vicinity of Oaklands and Cedar Hill Road., cute three-bedroom bungalow, fireplace, electric heat, pleasant setting, garage. Presently rented 'til January 30, 1966. Full price $9,950. Call Mr. Clark, 656-5996 or EV 4-5112. VICTORIA CONSTRUCTION LTD.

SOUTH FAIRFIELD

Attractive Stucco Bungalow. Desirable location. Close to all utilities. Immediate possession. Basement with Oil-o-matic Furnace. HARD TO FIND in this location. In mint condition. HURRY FOR THIS ONE. Good value at $10,750. McCandless Realty, 630 Fort. EV 3-6111, eves. EV 2-0870 or EV 4-5855.

CORDOVA BAY
5191 SAPPHIRE
BY BUILDER

Open for inspection 2-5 p.m., Saturday and Sunday. A pleasing blend of shakes, white stucco and stone. 3 bedrooms 1,333 sq. ft. Many extras. Large sundeck, ceramic tile bath. $18,950. 382-9576.

$400 DOWN
GORDON HEAD

4-bedroom, house on a very nice street just 3 blocks from the university grounds. Full price $8,950. Call Mr. Butler, Olympic Homes, EV 5-4103.

OFFERS WANTED ON HANDYman special, 3½ bedrooms, Fairfield, 384-1012, 384-4981.

150 HOUSES FOR SALE

J. H. WHITTOME & CO. LIMITED
ESTD. 1895
Victoria-Duncan-Chemainus
706 FORT STREET

OPEN HOUSE 2500 Cedar Hill Rd. Wed. & Thur. 1:30-4:30 p.m.

DO NOT FAIL TO SEE THIS 2-YEAR-OLD, 3-BEDROOM HOME CONVENIENT TO SCHOOLS AND CITY. AS NEW CONDITION AND ASKING ONLY $14,900 WITH GOOD TERMS. PRIOR VIEWING.
BILL TYSON, 388-4271

STEP UP TO A HIGHER LEVEL

See this professional-man's home on the Lansdowne slope with almost 1,400 sq. ft. on one floor. Here is something finer in three bedrooms-plus. Built for gracious living for pride of entertaining or just pure enjoyment. Wish we could tell all here but why not reach for the phone and hear the rest. It's a beauty, it's $22,500. Ask for FRED CAMPBELL, 388-4271; Residence EV 4-5572.

4 BEDROOMS LOVELY SETTING

This home is realistically priced at $17,900 and the area of over 1,500 square feet includes 4 bedrooms, large living room and dining room or family. The lot is nicely landscaped with tall trees adjacent. This home must be seen and is close to bus, schools and shops. Owners must move. F. WILLS, 388-4271.

LARGE HOME WITH REVENUE

Near school, bus, town. Spacious family home with a self-contained apartment upstairs that rents for $85. Mortgage payment is $110 P.I.T. Your NET-out-of-pocket payment for principal, interest AND TAXES is therefore ONLY $55! Living room 15x30 with fireplace. Two twin-size bedrooms plus den, plus more rooms with extra plumbing in basement. Double carport. $13,400. DON BACON, 388-4271.

UNIVERSITY AREA FAMILY HOME

This is a NEW listing on an EXCEPTIONALLY fine and WELL-CARED-FOR family home. It's NEW, MODERN, SPOTLESS and WELL DESIGNED and features, as well as 3 good-sized bedrooms, a DELIGHTFUL recreation room with built-in bar. There is AMPLE space for additional bedroom in a HIGH DAYLIGHT basement. Phone BILL PALFREY, 388-4271 to show you through this LOVELY home. Priced RIGHT at $18,500 with GOOD terms.

BARGAIN CORDOVA BAY

A 4-room cottage, white siding, clean and in good condition. Oil range and small Quebec heater included. Lot 70x120. Taxes $1. Price $5,750. To view call WILF DAVIS, 388-4271 or res. 658-5276.

NEW — REDUCED PRICE
UPPER LANSDOWNE

Ideally located at head of a cul-de-sac, this 2,100 sq. ft. home of 4 bedrooms and family room all on one floor has an attractive exterior of ranch plank and white brick, a plan that is different and superior quality interior finish with built-in range, dishwasher, garburator. Fully landscaped lot with oak trees. Price $33,900. Exclusive listing with WILF DAVIS, 388-4271 or res. 658-5276.

CLARKE & WALLACE
Realty Ltd.
620 Broughton St. EV 5-8794
Across from Eaton's Car Park

CORDOVA BAY BEAUTIFUL AND GRACIOUS
A MAGNIFICENT HOME
LIGHT and BRIGHT MARINE VIEW

Kitchen, sun room, dining room, living room, all with 170 degree view of Straits and Islands. 1,300 sq. ft. of quality plus two years new with lawns and shrubs. Double drive-in garages and a carport, too. The best w.w. carpet throughout. Comfort personified. Downstairs suite, the most A must see for the Prestige Buyer. The LOW price of ONLY $28,900 and with terms. Sorry, no drive-bys on this BEAUTY. For appointments please phone JOHN HANCOCK, 385-7864 or 385-8794.

ESQUIMALT MEDALLION HOME ORIENTAL MOTIF N.H.A. 6¼%

This brand new lovely designed home is located close to park and all facilities. Lovely garden entrance with decor beams and post, with planter. 3 bedrooms with L-shaped living and dining room. Full basement with ample room for future rooms. Can be handled with $1,000 down.

FULL PRICE — $16,800
To view contact W. Gee, 477-5550 or T. Pigert, 385-5622. Office 385-8794.

"FAIRFIELD"

* 5 BEDROOMS.
* FULL BASEMENT.
* TAXES ONLY $120 NET.
* O-O-M HEAT, $124 PER YEAR.
* EXCELLENT FAMILY HOME.
* $1,500 DN. FULL PRICE $13,500.

C. BAIRD, 384-0483, 385-8794.

CHARMING COLONIAL

Due to a move, owners must sell this spacious three-bedroom family-planned home, with space for a fourth bedroom in the full basement. Extra plumbing roughed-in. Only one year old and fully landscaped. Desirable location. QUICK POSSESSION. And the price is right at $18,750. Why not let me show you this today. Phone Mrs. Wallace, EV 5-8794, GR 9-1427.

TODAY'S BEST BUYS

IMMEDIATE POSSESSION

This is truly today's best buy, consisting of over 1,100 sq. ft. of modern living. Large living room with fireplace, separate dinng room. Full high basement, OOM heat and extra bedroom. Only $1,500 down. A real bargain at

AT $13,700
JACK RODGER OR PETER KUGENER
EV 5-6741 ANYTIME

OUT A BIT

This 2-year-old, 3-bedroom home with over 1,150 sq. ft. can be purchased with a low down payment, of $1,500—terms to suit. Something different in floor plan. Beautiful large kitchen. Separate dining room. Full high basement. Large landscaped lot. A steal at

$13,900
JACK RODGER OR PETER KUGENER
EV 5-6741 ANYTIME
Northwestern Securities Ltd.

THE YORKSHIRE
737 FORT STREET 384-0514

EXCLUSIVE LISTINGS

HIGH QUADRA, 5 ROOMS $17,500. OAK BAY SOUTH, 7 RMS. $23,000. SIDE-BY-SIDE DUPLEX ON BEACH DRIVE. SPLENDIDLY SITUATED TO ENJOY THE BEST VIEWS.
For full information please call H. Groos, 384-0514.

HIGH QUADRA $16,900

New, 3 bedrooms, full basement, N.H.A. superior construction by highly-skilled craftsmen. Delightfully appointed with many customized extras.
Pearce Const., 382-4683 anytime

LARGE 3-BEDROOM HOME WITH 2 more up. Well-built, solid home within walking distance of downtown. F.C. Basement, O-O-M, new wiring, clean, vacant. $7,850. Terms. Call D. Wedman EV 3-2420, EV 5-2485, Byron Price.

150 HOUSES FOR SALE

B O O BOORMAN M A N
INVESTMENT CO. LTD.
1211 Government Street

FOUR BEDROOMS JUBILEE $1,500 DOWN PAYMENT

This older bungalow is in excellent condition. Large cabinet electric kitchen, central hall, living room with fireplace. Full basement, automatic oil furnace, copper plumbing, new wiring, roof and insulated.

ASKING ONLY $10,500
Robert Mikitka 386-7521 anytime

BEHIND A WHITE PICKET FENCE

Here is a modern bungalow with eye appeal and a warm atmosphere in a garden setting of shrubs and fruit trees to make this a most attractive property. Ideal as a home for a small family or a retired couple. Bright living room with fireplace, kitchen with dinette space, two bedrooms and bathroom. Separate utility and storage, large attached garage and automatic heat, of course, in top condition inside and out. Good value at

$11,500
Eric Graham 383-7124 anytime

CLEAN AS A WHISTLE

This 8-year-old 3-bedroom home is immaculate and seems unusually spacious and attractive for a very low price. Full basement, well layed out for a rumpus room. Double entry lot. Drive-in garage.

PRICE ABOUT $2,000 BELOW SIMILAR HOMES AT $14,950
6% N.H.A. mortgage available.
Mrs. Cross, 386-7321 anytime.

DRIVE-BY
346 FOUL BAY ROAD

Well located, ½ block to sandy Gonzales beach, this spacious 3-bedroom modern home may be just what you are looking for. Lovely lot, seaview and real buy at

$16,900
If you like what you see, call—C. Warren, 386-7321 for appointment. Please do not disturb owner.

OWNERS ARE SORRY

They are leaving town and MUST SELL their lovely 3-bedroom, modern post and beam home. Spacious living-dining rooms, large corner fireplace, all oak floors, with wall-to-wall carpet. A very large, beautifully finished recreation room. This home is situated in a high location with a view and has a very unusual garden with plenty of trees, rocks, etc.

Full Price:
$17,500
with terms
Phone Mrs. Browne 386-7321 anytime

SEA VIEWS MOST IMMACULATE

Unusually spacious ranch-type bungalow on nearly half-an-acre of landscaped land. Three bedrooms include a real master bedroom and there are extra features such as laundry room, built-in breakfast area, hooded unit fan and wall-to-wall carpeting over oak! Full basement—attached garage.

TRULY A PLEASURE TO SHOW!
$21,500
(terms)
Phil Simpson 386-7321 anytime

TOWN & COUNTRY REALTY LTD.
LIMITED
3579 Douglas St.
389-7276

* BUYS! BUY CANNON *

(a) "A Classic Residence on One Acre"—4 bdrm. (or 3 bdrms. and study) tri-level, 1 yr. old. This spacious (2,000 sq. ft.) residence is quality built throughout. "Must be seen" to appreciate. Includes large patio and barbecue at rear; separate (fully wired) workshop and storage building of stucco and heavy cedar siding to match the main building. Landscaping in the process of completion. Also large rec. room; double carport and circular blacktop driveway; 5 ft. full concrete crawlspace providing ample storage. Owner prefers to trade on 2-3 bdrm. basement home in $10,000 range. Price $25,900.

(b) "Exclusive"—4 bdrm., spacious and beautifully renovated "family" home with basement, sep. garage, tool shed and separate cottage (11.5 x 22), on crawl space. Living room (13 x 22) and rumpus room (11.5 x 22). Ample cupboard and closet space. Exterior, dash stucco. Close to schools, stores and bus. $1,500 cash will handle. Price $11,200.

(c) "Exclusive"—S/S duplex, 204/6 Cook St. Has promising future potential for valuable apartment site overlooking Beacon Hill Park. Price $18,400 (or reasonable offer).
Please phone Ronald Y. Cannon, 382-7276. Office; 479-6243 Res.
Re above properties.

LITTLE GEM $500 DOWN $500

3½-room white shake siding bungalow. Close in, walk to city centre. Spacious L-rm. with electric fireplace, large kitchen with attractive cabinets and view windows and dining area. Colored Pembroke bathroom fixtures. Garage. Easily maintained lot. Flexible terms or cash offer. Full price $7,600. Exclusive listing, Bill Ludlow, phone EV 2-7776 or EV 3-5101, eves.

F. N. CABELDU LTD.
1212 Broad Street EV 3-7174
Established in 1930

3324 SHELBOURNE ST. EXCLUSIVE LISTING

Situated on a large lot, this four-room bungalow has been drastically reduced in price to allow for cost of needed repairs, which when made, would restore this dwelling to a most comfortable and cosy retirement home. Originally priced at $7,500.00 this valuable property, in order to quickly settle an estate, can now be purchased at the firm price of $6,000.00.
Call MR. GORELY, EV 3-7174 or Res. GR 7-6732.

FAIRFIELD 5-ROOM BUNGALOW

Well-built, older-type home; entrance hall, attractive living room - dining room combination with fireplace; BRIGHT, NEWLY-MODERNIZED kitchen; 2 bedrooms and bathrooms; full basement; PACKAGED oil heating unit. Newly decorated. SECLUDED BACK GARDEN with fruit trees. Close to schools and stores and transportation. Owner transferred, will consider EXCHANGE for NANAIMO P

Andy Stephen Looks at TV

The tale of four cities will be an integral part of a special Canadian School Telecasts series beginning Thursday, Oct. 28 at 10 a.m. on the CBC-TV network.

Cities and their Challenge is the overall series title as the program examines geographical reasons for the development of Vancouver, Montreal, Edmonton and Toronto.

Stephen

The first program, subtitled **What Is a City,** deals with the geographical, economic, political, human and chance circumstances that cause a city to be born, grow and thrive.

The second program, **Vancouver: West Coast City,** on Nov. 4, shows how the city is blessed with geographical factors no other Canadian city enjoys.

It has the warmest climate; is nestled close to the mountains; is built partly on a river delta close to a rich alluvial plain, and is part of a prosperous province.

The Nov. 18 program, **Montreal: Gateway to Canada,** traces its French origin and its relationship to the mineral and natural resources riches of the Canadian Shield which have helped it become Canada's largest city, and its most cosmopolitan.

Edmonton: Gateway to the North is the subject of the Nov. 25 program. It shows why it is one of the fastest growing cities in the country, despite its cold because of rich soil and, above all, oil, coal and natural gas resources.

The final program, **Toronto: Hub of Industry,** will be seen Dec. 2.

The program will discuss the reasons for Toronto becoming the industrial centre of Ontario.

* * *

One of the big reasons for the success of the new one-hour long series "I Spy" will have to be the tremendous dramatic performances of guest stars.

The first program offered a Negro guest star, **Ivan Dixon,** who gave a memorable performance as a celebrated Olympic athlete who defects to the Red Chinese.

Another early-season episode used Philip Ahn as an elderly Chinese merchant who wants the two stars, Robert Culp and Bill Cosby, to deliver a million dollars in back taxes to the U.S. so he can die in honorable poverty on Formosa.

On Monday, songstress **Eartha Kitt** gave a surprisingly strong performance as a drug addict complicating the machinations of the shows two heroes. She was simply great.

Add to these merits the on-location shooting in Hong Kong and future episodes planned for Japan and Mexico and it adds up to a strong contender for season honors.

Listings and Highlights

Children's Corner

4:00: J. P. Patches, 7; Mickey Mouse, 8, 12.
4:30: Razzle Dazzle, 2, 6; Mr. Magoo, 8; Rocky 12.
5:00: Captain Puget, 4; Stan Boreson, 8; Secret Squirrel, 6; Brakeman Bill, 11; Fun-O-Rama, 12.
5:30: Woody Woodpecker, 5

Sport

5:30: Channel 8: All-Star Hockey. All-Stars vs. Canadians.
7:00: Channel 11: Top star bowling.
11:20: Channel 2: Sports final.

Headliners

7:30: Channel 5: Hallmark Hall of Fame. Eagle in a Cage. An original drama based on Napoleon's last years.
8:00: Channel 8: Andy Williams' guests include Gig Young, Nanette Fabray and The Righteous Brothers.
8:30: Channels 2, 6: Bob Hope's guests include James Garner, Carol Lawrence, Phyllis Diller and the rock 'n' rolling We Five.
9:00: Channel 12: Hogan's Heroes. Hogan is about to lose his command of Etalag 13. But he knows how to fight back. Does he ever!
9:30: Channels 2, 6: Festival. Summer of The 17th Doll. Two men spend their summer lay-offs with their girl friends who are getting tired of 17 years of romance.
10:00: Channel 7: Barbra Streisand. My Name Is Barbra. The Emmy-winning musical is presented in its entirety.

Tonight's Movies

5:30: Channel 12: Phantom Of The Jungle (1955). An American doctor tries to help scientists in the jungle. Jon Hall.
10:00: Channel 11: Twin Beds (1942). Farce about a benevolent young bride and a concert singer. Joan Bennett.
11:00: Channel 12: Our Man In Havana (English 1960). A salesman in Havana is recruited by the secret service: Alec Guinness.
11:30: Channels 6, 8: The League of Gentlemen (English 1960). Retired army officers put up a perfect robbery. Jack Hawkins.
11:35: Channel 2: The Man Behind The Gun (1953). A major in the Cavalry tries to discover revolutionists. Randolph Scott.

Tonight's Programs

ALL TIMES ARE LOCAL — CHANNELS RESERVE RIGHT TO MAKE LAST-MINUTE CHANGES

CBUT Vancouver Channel 2	KOMO-TV Seattle Channel 4	KING-TV Seattle Channel 5	CHEK-TV Victoria Channel 6		KIRO-TV Seattle Channel 7	CHAN-TV Vancouver Channel 8	KTNT-TV Tacoma Channel 11	KVOS-TV Bellingham Channel 12
Gilligan's Isle Home Edition	News Sports, Weather	Huntley-Brinkley Early Edition	Flintstones News, Sports	6:00 6:30	Walter Cronkite Rifleman	Hockey: All Stars vs.	Maverick Maverick	Walter Cronkite Movie
7 o'Clock Show TBA	N.W. Traveller Ozzie/Harriet	Death Valley Hallmark	Windfall Gidget	7:00 7:30	Smothers Bros. Lost in Space	Canadiens Favorite Martian	Bowling Bowling	Movie Laredo
OK Crackerby Bob Hope	Patty Duke Gidget	Hall of Fame	O.K. Crackerby Bob Hope	8:00 8:36	Lost in Space Bev. Hillbillies	Andy Williams Andy Williams	Outdoors Outdoors	Laredo Kentucky Jones
Bob Hope Festival	Big Valley Big Valley	Bob Hope Bob Hope	Bob Hope Festival	9:00 9:30	Green Acres Dick Van Dyke	Dr. Kildare Peyton Place	The Pioneers News	Hogan's Heroes Candid Camera
Festival Festival	Amos Burke Amos Burke	I Spy I Spy	Festival Festival	10:00 10:30	Danny Kaye Danny Kaye	Wacky Ship Wacky Ship	Movie Movie	Merv Griffin Merv Griffin
News; V'wpoint Movie	News Night Life	News Johnny Carson	CBC News Movie	11:00 11:30	News Movie	News Late Show	Movie Movie	Movie Movie
Movie Movie	Night Life Night Life	Johnny Carson Johnny Carson	Movie Movie	12:00 12:30	Movie Movie	Late Show Late Show	Movie	Movie Movie

Early Thursday's Programs

	Movie: "The	Frac. Phrases Concentration	Sideshow Kids is People	9:00 9:30	Mike Wallace The McCoys	Sideshow Kids is People		Woman's World The McCoys
Schools Schools	Out- riders"	Morning Star Paradise Bay	Schools Schools	10:00 10:30	Andy Mayberry Dick Van Dyke	Ed Allen Mr. and Mrs.		Andy Griffith Dick Van Dyke
Schools TBA	Young Set Young Set	Jeopardy Post Office	Schools Bingo	11:00 11:30	Love of Life Search; Light	Shopping Bingo	Farm. News	Love of Life Mike
Bach. Father Search; Light	Donna Reed Father Knows	Wunda Wunda King's Queen	Noon Show Movie:	12:00 12:30	Bachelor Father World Turns	Noon Show Movie:	Romper Room Romper Room	Douglas Show
Girl Talk World Turns	Rebus Game Katherine Wise	The Doctors Another World	"Meet Danny	1:00 1:30	Password House Party	"Meet Danny	Cartoon Carnival Cartoon Carnival	Password Art Linkletter
Password Cuisine	Where Action Is Time for Us	You Don't Say Mike Douglas	Wilson" Mr. and Mrs.	2:00 2:30	Tell the Truth Edge of Night	Wilson" People, Conflict	Movie "Twin Beds"	Tell the Truth Edge of Night
Tell the Truth Take 30	General Hospital Young Marrieds	Mike Douglas Movie:	Tell the Truth Take 30	3:00 3:30	Secret Storm Superman	Frac. Phrases Your Move	"Twin Beds" Girl Talk	Secret Storm P.D.Q.
Truth Razzle Dazzle	Never Too Young Where Action Is	"The "Black Night"	Mem. of Truth Razzle Dazzle	4:00 4:30	J. P. Patches J. P. Patches	Mickey Mouse Thunderbirds	Dragnet Popeye	Mickey Mouse Rocky
Passport Music Hop	Captain Puget Dobie Gillis	Stan Boreson Huck Hound	Lloyd Thaxton Lloyd Thaxton	5:00 5:30	Lloyd Thaxton News	Lloyd Thaxton Lloyd Thaxton	Brakeman Bill Brakeman Bill	Fun-O-Rama Movie

CBUT Vancouver Channel 2	KOMO-TV Seattle Channel 4	KING-TV Seattle Channel 5	CHEK-TV Victoria Channel 6	KIRO-TV Seattle Channel 7	CHAN-TV Vancouver Channel 8	KTNT-TV Tacoma Channel 11	KVOS-TV Bellingham Channel 12

MAIN ITEMS ON RADIO STATIONS

AM Stations: CJVI—900; CFAX—1070; CKDA—1270; Victoria. CJOR—600; CBU—690; CKNW—980; CKWX—1130; CHQM—1320; CFUN—1410; Vancouver. KIRO—710; KOMO—1000; KING—1090; Seattle.

FM Stations: CFMS—98.5; Victoria. CKLG—99.3; CFQM—103.5; CBC—105.7; Vancouver. KLXI—95.7; KLSN—96.5; KING—98.1; KIRO—100.7; KETO—101.5; Seattle. KTNT—97.3; KLAY—106.1; Tacoma. KGFM—105.3: Edmonds.

Most stations broadcast news bulletins on the hour and on the half-hour at early morning and evening peak periods.

Major newscasts: CBU: 9 a.m., BBC news; 7 p.m., national news. CFAX, CKDA and CJVI: 8 a.m., 12:30 p.m.; 6 p.m., 10 p.m. KIRO: 6 p.m. KOMO: 6 p.m., 10 p.m.

TIMES GOOD MUSIC HOUR

7:30 P.M.—CJVI

Waltz from Sari, Last Spring (Schuman), orchestra; Crucifixion, Jerome Hines; On Wings Of Song (Mendelssohn), Ave Maria (Schubert), orchestra; Peace In The Valley, You'll Never Walk Alone, chorus; Largo (Handel), orchestra; Go Down Moses, Swing Low Sweet Chariot, Jerome Hines; Mattinata, Andante Cantabile, orchestra.

TONIGHT'S FM FEATURES

6:10: CFMS: Stereo Serenade: Trio Musette of Paris, Mantovani, Morton Gould, Piano of Liberace.

7:00: KLSN: Concert Miniature features music by Chausson, and Berlioz.

7:30: CFMS: Dimensions in Stereo: Twelve Star Percussion, International Pop All Stars, Erie Rogers.

8:00: CFMS: Musical Theatre: Something Special for Movie Lovers, with Marty Gold's orch, and Norman Luboff Choir.

8:30: CFMS: Hootenanny: Ian and Sylvia, Martin Denny and Percy Faith.

9:00: CFMS: Gala Performance: Spanish music with Victoria de los Angeles, Laurindo Almeida, Madrid Symphony. Le Cid Ballet.

9:00: KLSN: Special Concert of contemporary masterpieces from Dello Joio, Holst and Orff.

10:00: KLSN: Scores and Encores presents Offenbach's Orpheus In The Underworld.

10:00: CFMS: Symphony Hall: Brahms Symphony No. 2, Boston Symphony.

11:00: CFMS: Prelude Midnight: Bobby Hackett, Oscar Peterson, Modern Jazz Quartet, George Shearing.

TONIGHT'S HIGHLIGHTS

7:30: CBU: Agenda 65-67. Report on the founding conference of the Canadian Guidance and Counselling Association.

9:00: CBU: Midweek Theatre. All The Way Home by Giles Cooper.

10:15: CBU: Britain Sings. BBC Series. Tonight: The Rosendale Male Chorus.

10:30: CBU: Chamber Music.

SIDE GLANCES — By Galbraith

"Freddie, if you don't stop insisting I try the chopped steak, people are going to think we're married!"

150 HOUSES FOR SALE

NORTHWESTERN HOMES LTD. of Victoria Ltd. 909 GOVT. ST. EV 5-6741

"WE TRADE HOMES"

EXECUTIVE HOME
$5,000 DOWN

I have been asked to sell this lovely 3-bedroom home. Designed for the growing family, the living room is a beauty with fireplace. Separate entertainment-size dining room. Delightful kitchen with loads of cabinets plus eating area. Bedrooms are twin size. The rumpus room in the full basement is a real beauty. Perfect seclusion in the large backyard. Quality throughout. $24,500. To view, call JEAN SOUTHWELL, 385-6741.

HAPPINESS IS
An Automatic Dishwasher

WHAT IS HAPPINESS TO YOU? Maybe walking on a wall-to-wall carpet in your bare feet — maybe a warm open fireplace — an electric garage door — air conditioning or a spectacular view from the sundeck. Here you have all these things in this fine, near new, three-bedroom home. Also has a beautifully finished rumpus room with raised hearth fireplace and bar. Plumbed for washer, dryer, and two bathrms. Asking price $23,900. Phone M. SMITH, EV 5-6741.

SIDE BY SIDE
DUPLEX

Just 3 years old, this stucco duplex has a living room, dining room, electric kitchen and 4-pce bath. Full basement, extra bedroom down. O-matic. Close in. Open to offers. Always rented. Full price $23,800. Call DORIS ADAMS, EV 5-6741 anytime.

THREE-YEAR-OLD, 2-BEDROOM, SIDE-BY-SIDE DELUXE DUPLEX. CLOSE IN. BARGAIN AT $22,500 WITH $5,000 DOWN. CALL RUTH McIVER OR H. PLEWES AT EV 5-6741 ANYTIME.

POSSIBLE V.L.A.
VIEW ROYAL

Situated on 1.5 acres, a 3-bedroom home with oil-o-matic heat. Large living room with fireplace and as an extra bonus a cottage which can be rented. Asking $17,000. View by appointment only. For further information call JESSIE McGRATH or JOAN O'CONNOR, EV 5-6741 or Eves. 479-3982.

OAK BAY
5 Bedrooms, 2 Bathrooms

A charming, well-kept family home. Large, bright living room with fireplace, L-shape dining room. Lovely cabinet kitchen, full basement with 2 bedrooms and 3-pce bath. Situated on a large lot close to schools and shops. $15,750. Call JEAN SOUTHWELL, EV 5-6741.

SACRIFICE
GORGE WATERFRONT

Vendor says must sell so price has been slashed to $14,000. An attractive home with lovely view and a complete suite in the basement. This would be ideal for anyone wishing to keep a boat as there is a good sheltered mooring. A real steal and should not last long at this price. To view please call JOAN O'CONNOR or JESSIE McGRATH, EV 5-6741.

OAK BAY
3 BEDROOMS

Location doesn't mean everything —but it certainly helps and this older, 3-bedroom, basement bungalow is ideally located on a quiet street in Oak Bay. The owner has purchased and is open to cash offers or terms.

Asking $10,900

For full particulars and appointments to view, call JOHN NEFF, EV 5-6741.

CUTE AND COSY
NEAT AS A PIN

Lovely, small, 2-bedroom basement home situated close to transportation and shopping with all modern conveniences and basement with OOM heat. Trade for larger home or property.

Asking $10,500

For full particulars and appointments to view, call JOHN NEFF, EV 5-6741.

STARTER HOME
WITH BONUS

A cosy 2-bedroom home with extra lot. Modern cabinet electric kitchen, good size dining area and large living room. Near new automatic oil furnace. Nice garden with fruit trees and grape vines. Extra lot valued at $1,200 on today's market. Full asking price $8,700, on easy terms. Call M. SMITH, EV 5-6741.

DOUGLAS REALTY LIMITED
1710 Douglas Street EV 5-8784
(Opp. Hudson's Bay Store)

MOUNT VIEW

5-room family home plus 3-room s/e in-law suite in bsmt. Ent. hall and thru hall plan. Lge LR with FP, 9x12 DR, lge cab elec kit, 2 bedrooms, 4-pce Pemb. bath, OOM heat, dr-in garage. Stucco exterior, nicely landscaped and several fruit trees. This home is in spotless condition and only 13 yrs. old. Terms to be arranged.

ONLY $14,950

Mr. Vint, EV 5-8784 anytime

JUBILEE—MODERN
3 BEDROOMS

Bright, clean stucco bungalow featuring living room with fireplace, cab kit with dining area, 3 nice bedrooms, oil heat, LOW TAXES. Modern economical living here, and good terms, too.

ONLY $10,500

Ken Walters, EV 5-8784 anytime

OPPORTUNITY
KNOCKS
FULL PRICE $9,900

Owner moving to Nanaimo forces the sale of this home located on a dead-end street close to the Jubilee Hospital, transportation, shopping and schools. An older home, extensive remodelling has been completed. The main floor has a through hall, living room with fireplace, dining room, large electric kitchen, master bedroom and bathroom. Upstairs there are two large bedrooms for the children. There is a full basement with laundry tubs, oil furnace and drive-in garage. Level lot with a good garden and fruit trees. Plus a separate building suitable for a double garage or boat storage, etc. Excellent value at this low price. Call

TOM MOTTERSHEAD
383-6039
UNIVERSITY REALTY LTD.
477-1855

NEAR HILLSIDE, on Richmond, $1,000 down, good little house, spotlessly clean inside, easy walk to University School, 2 bedrooms. Full Price $7,950. No possession 'til February 28th, '66. Low taxes, too. Call Mr. Jones, EV 5-2226 or EV 4-5112. VICTORIA CONSTRUCTION LTD.

OAK BAY SOUTH, 2-BEDROOM bungalow, beautifully landscaped, private patio, modern kitchen, newly decorated throughout, $13,500, Principals only. EV 2-0093.

THETIS HEIGHTS SUBDIVISION. New, modern, 3-bedroom homes, near schools. For information ph. 478-2076. A. H. Phelps.

FOR CHEAPER TAXES AND better living, see Grant & Jenkins at Langford GR 8-1725.

2-BEDROOM HOME, BROOKE ST. Full price $7,950. $1,000 down. EV 3-1428.

NEWSTEAD REALTY LTD.
1006 GOVERNMENT 382-8117

FAIRFIELD
COSY COTTAGE
CLOSE TO PARK

Here is a spotless starter or retirement cottage within walking distance to the park and sea. An attractive living room with fireplace, dining room, smart electric cabinet kitchen, 2 Bedrooms and new OOM heating all add up to good value for only

$9,500

Call EV 2-8117, res. 658-8060, eves.

KEN BAILEY

WHITE STUCCO
AWNINGED COTTAGE
$1,000 DOWN

Seldom seen on the market, but always in demand is this picturesque eye-appealing type of dream cottage. Compact living room with fireplace. Two bedrooms, kitchen and attached garage. Large spacious lot — no steps — close to bus, lovely view. Ideal for retired people, starter home or a rental unit. $1,000 down payment and $65 per month.

FULL PRICE $7,950

Call EV 2-8117 or EV 2-1988.

MRS. V. ROBERTS

6¼% MORTGAGE
1½ YEARS OLD
EXCELLENT TERMS

Once more I bring you that spacious two-bedroom home with all the extras such as sundeck, dining room plus eating area in kitchen. Full high basement with rumpus room and extra plumbing roughed-in. Located in the Quadra-Cedar Hill X Rd. area, surrounded by lovely homes. Terms are excellent — one mortgage payment of $106 Principal, Interest AND TAXES. It won't last at the

FULL PRICE OF $15,900

Please call EV 2-8117 or EV 2-1988.

MRS. V. ROBERTS

HIGH AND DRY
BRAND NEW

A quality built Cathedral entrance home with 3 or more bedrooms. Many extra features. Cantilever fireplace, sliding glass doors from the dining room to the spacious sundeck, a dream kitchen, a roomy vanity bath and many others. The high and bright basement has a bath and additional rooms roughed-in. Located in NORTH PARK HEIGHTS, a well planned residential area on the city bus line and close to all schools.

FULL PRICE $17,900

Reasonable down payment, good terms. Call EV 2-8117, evenings EV 5-8895. Exclusive with

MR. HEGEN

REMODELED
AND REASONABLE

$9,950 will buy this 2-bedroom home on a large corner lot. Immediate possession. Large, bright living room. Spacious electric kitchen, twin-size bedrooms. Full basement and oil furnace. Separate double garage. For more information call EV 2-8117 or 388-5042.

BEVERLEY QUINN

ESQUIMALT
2 BEDROOMS

$2,000 down will handle this immaculate home. Large, completely separate living room with fireplace. Roomy kitchen. Extra room could be used as 3rd bedroom. Full basement, drive-in garage. Automatic oil heat. Reasonable monthly payments.

FULL PRICE $12,000

To view, call EV 2-8117 or 388-4150

ELLWOOD NAULT

STARTER OR
RETIREMENT GEM

Here is a very attractive beige siding bungalow situated on a well cared for lot offering much seclusion and comfort. This spotless home has a good size living room, 3 bedrooms, family kitchen with eating area, 3-pce. bath, attached garage and workshop. A gardener's delight, this conveniently located home is offered to you for only

$10,800

(Try your down payment)
Call EV 2-8117 or 658-8060

KEN BAILEY

$13,800 F.P.
$1,000 D.P.
OPEN TO OFFERS

Spacious 3-bedroom home on two possible apartment or commercial corner lots. Owner will trade for smaller house, or take mortgage paper, car or boat as down payment. For more information call EV 2-8117 or EV 6-1005.

FRED ZELON

D. F. HANLEY AGENCIES LTD.
(Formerly Saanich Realty Ltd.)
3293 Douglas Street
385-7761

FUTURE POTENTIAL

Ideal 3-bedroom family home, situated in a location where values must appreciate because of future apartment development. Owners have modernized the interior to make it warm and cozy. Close to all schools and walking distance to downtown. District is presently zoned for duplexes. Offers on asking price of $8,500.00. Call Reg Schumaker anytime, 385-7761 or 388-4550.

FAIRFIELD—$7,900

Attractive, clean and cosy little 2-bedroom home. Full basement, lovely, large valuable lot. Separate garage. Nice location near sea and Beacon Hill Park. A lot could be done with this neat looking little place. Call HELEN WEBB, 385-2471, Johnston & Co., res. 477-3095.

NHA FAMILY HOME BY BUILDER
4042 Hodgson Place

- Large family kitchen.
- 3 Bedrooms.
- Drive-in garage.

Barry Squirrel, eves. 478-2255

4 BEDROOMS, ELECTRIC KITCHEN with nook. Large living room. Full basement. Excellent family home. P.I.T. $91 a month. Asking $12,600. Will consider any reasonable offer. P. Gleave, 383-4651; J. W. O'Reilly, EV 3-0632.

OAK BAY NORTH NEAR UPlands; price $14,500, 4-bedroom family-home, separate dining room, oil heated, fruit trees. For appointment to view, phone 477-6218. Principals only.

PEMBERTON HOLMES LTD. 1002 GOVT. ST. 384-8126

"FOUNDED 1887"

50 COLOR PHOTO WINDOW DISPLAY

ESQUIMALT
HIGH SCHOOL
5 OR 6 BEDROOMS

Now reduced to $8,250! Wow! What a buy! Truly good value for this spacious older home in good repair. New forced air oil furnace, new roof and new wiring. Spacious living room and fireplace. Good cabinet kitchen with eating area. Large master bedroom on the main floor, 4 bedrooms plus, on the second floor. Fruit trees, fully fenced, separate front drive garage. Illness forces this sale. So please phone quickly on this one. Cliff Anderson at 384-8126 or 477-3964.

GORDON HEAD
LEVEL LOT

SPACIOUS, IMMACULATE, 5-room bungalow with extra bedroom in basement. Separate dining room, tiled bathroom, sunny kitchen plumbed for washer. Mortgage $7,000, 7%, $72 P.I.T.

$13,900

Mrs. McLean
EV 4-8126 EV 4-6867

OAK BAY
FOUR BEDROOMS

This ARCHITECT-DESIGNED home, 16 years young, is located on a quiet CUL-DE-SAC close to Oak Bay village. Tri-level design with FOUR bedrooms and bathroom on top level. DEN or study, large living room with fireplace, dining room with door opening onto spacious sundeck. DE LUXE KITCHEN complete with AUTOMATIC DISHWASHER, GARBURATOR and FAN. Utility room and 2-pce bathroom comprise the main level. The lower level has large RECREATION ROOM with copper-hooded fireplace, furnace room and workshop. Large unfinished basement storage area. Cement patio. Carport. OODLES and OODLES of storage space throughout this fine home. Priced at

$20,900

For appointment to view call KEN HOWARD, EV 4-8126. SORRY—NO DRIVE-BYS.

HIGH FAIRFIELD
Modern Split-Level
Rancher—Spacious,
Exciting, Artistic—

A commanding location on about ½ acre with uncramped space and distant water views from the secluded sundeck. 1600 sq. ft. of home to enjoy with extra large basement rumpus with intriguing decor, and running water rockery pool plus bar. Big living and dining areas, superb knotty pine, cabineted kitchen with hooded exhaust fan, big breakfast nook and three large bedrooms, plus three sets of plumbing, master bedroom having its own 2-pce vanity. A private driveway to the garden and 2-car port, plus extra room for a boat and trailer (if you want it). 8 years young, schools, transport, plazas, churches all very close. A very useful 5% mortgage. All this so close in to town for only $27,500. Viewing by appointment, please, by phoning Mr. Simpson, 384-8126 or Res. 385-7369. Exclusive.

RURAL PEACE
AND QUIET
NORTH QUADRA

An attractive white stucco bungalow in a setting of emerald green lawn, spacious grounds (2 large lots), oil hot water heated greenhouse. Also a large aviary and a garage, all in a setting of roses, flowers and shrubs in profusion.

The house, (about 900 square feet) has living room with fireplace, two bedrooms, large dining room and spacious kitchen. New Oil-O-Matic hot air heat, new copper piping and new Duroid roof. In a rural setting and only 3½ miles from town. All this for only $13,000. EXCLUSIVE LISTING. EV 4-8124, W. WOODLEY, EV 4-3916.

TRANSFERRED—MUST SELL — MAGNIFICENT SEA VIEWS, BEACH ACCESS

Over half an acre, landscaped in Sooke. Fully modern with all city services. Over 1,800 sq. ft. of convenient, no step living, with lots of room for family enjoyment. Large living room, four bedrooms, two fireplaces, double plumbing and covered patio.

Owners will consider all offers to $18,500.

EV 4-8124 B. Hughes EV 6-6402

UPPER LANSDOWNE

On a quiet street, safe for small children and near the UPLANDS SCHOOL. It's a long, low, attractive 3-bedroom bungalow with space for more in the high basement. Featuring:

- New wall-to-wall carpeting in living room, dining room and hallways.
- Bright spacious kitchen with space for informal meals.
- An easy-to-care-for semi-secluded setting, fully landscaped.

Price, $22,700.

Yes, there is a rumpus room with fireplace.

For full information on this exceptionally good buy — call EV 4-8126 ask for MR. GREENE, EV 5-0795.

BE WISE
GET $500

We guarantee $500 to be paid to you if you build this winter plus more money gained when you deal direct with us, being the builders. Please call us to discuss details and give you a price and advice for your new home you wish to build or buy. Be the first to get the best.

KASAPI CONSTRUCTION, CO. LTD.
2030 Douglas Street Ph. 386-6191

FOUR BEDROOMS, TWO BATHROOMS, LESS THAN FOUR YEARS OLD. This house is vacant so possession can be immediate. Large area on ground floor can be made into a fine family or rumpus room. Parquet floors throughout, plumbed for automatic washer and dryer. Automatic oil heat. Located at 1700 Howroyd Ave., the price is only $17,500. Payments are $110 monthly which includes principal, interest and taxes.

Phone CITY BROKERAGE LTD. now at 386-3547 and ask for Mr. Sivertsen.

WESTERN
HOMES LTD.
817 FORT STREET

ESQUIMALT LAGOON

Marvellous sea view. Modern 3-bedrm stucco bungalow. Full basement — OOM. Rumpus rm. All for $22,000. $3,000 down will handle. Bal. on A/S, carried by vendor. Offers considered. Stan Hyland, 382-2157, eves. 383-3520.

$700 DOWN—$78 MONTH

ESQUIMALT. 4-bedroom stucco home near naval barracks. Utility space, workshop, carport. Part unfinished basement. Oil space heater and kitchen range included. Owner anxious to sell this week as he is moving to U.S. Try your offer and down payment. Full price $7,800. Jay Rogers, EV 4-0631, Hagar & Swayne Ltd.

VISTA HEIGHTS, $9,800

4 bedrooms and a den, bright living room with fireplace, cab elec kitchen with eating space. Full cement basement with oil pkg heat. Heavy wiring, copper piping, new boiler, 9 fruit trees, Sep. garage. You will have to move fast on this one as it is one of the best buys in the City today. Needs $4,000 to handle. To view, call STAN SAGE, res. 384-4347, of Johnston & Co., 385-2471.

SWINERTON
STEWART CLARK
LTD.
908 BROUGHTON ST. EV 5-2481

CADBORO BAY
LARGE LOT
NEW EXCLUSIVE

Here is a real cozy home situated on a large (92 x 150') landscaped lot. The location affords walking distance to a good beach, and is close to the University, shopping centre and transportation. The home features good Living Room with Fireplace, extra large Den with Fireplace, lovely panelled cabinet electric Kitchen with oodles of cupboard space and Dining area, one large Bedroom and a 4-pce. tiled Bathroom. A sundeck with a southern exposure is situated off the Living Room. There is a full cement Basement, automatic oil heating and drive-in Garage. Full Price $14,500. To view call BRUCE COLEGRAVE, EV 5-2481.

3 BEDROOMS
QUICK POSSESSION
2 YEARS YOUNG

This home situated near the Royal Oak district, features Thru Hall, 3 good Bedrooms, nice Living Room with Fireplace, cabinet electric kitchen and 4-pce Bathroom. The excellent Basement has a large Recreation room space and Oil-O-Matic heating. It is situated on a good lot on a quiet cul-de-sac and has a carport.

Asking $14,500 with good terms.

Call BRUCE COLEGRAVE, EV 5-2481

3 ACRES
COLONIAL HOME
5 BEDROOMS
3 BATHROOMS

Choice small estate just 7 miles from city centre, ideal for a large family with sufficient pasture land for a horse. This 2223 sq. ft. home is beautifully secluded amid arbutus and fir trees and features:

- Living rm. with cobblestone fireplace and WW carpet.
- Large WW carpeted Dining Rm to seat 12 people.
- Cabinet electric Kitchen with maids rm off.
- Family rm. overlooking secluded patio and barbeque.
- Cheery sun room with southern exposure.
- Double Garage and childrens playhouse.
- Full Basement with Oil Hot Water Heat.

Truly a gardener's paradise with assorted fruit trees, shrubs, berries and a never-dry Trout Stream forming the northern border. Taxes only $173 net, all this for

ONLY $29,500 (Liberal Terms)

DICK JAMES, EV 5-2481

3 BEDROOMS
DONCASTER
DRIVE
$9500

- Freshly decorated 1½ storey bungalow.
- Electric cabinet Kitchen, Youngstown sink unit.
- Large Living Room with corner windows.
- Colored plumbing fixtures in Bathroom.
- "Ess5" Automatic Oil heating.
- Level, fenced lot with separate Garage.
- Convenient location close to school, bus line and Hillside Shopping Centre.

ED JUPP, EV 5-2481

A. BERNARD & CO. LTD.
655 Fort Street EV 4-9335

RICHMOND

See Picture No. 117 in our Broad Street window for a preview of this fine 2-bedroom gracious home, full bsmt., with extra room—well kept — modern — low taxes. $2,500 handles.

$11,500

Mr. Gordon Schenck
EV 4-9335 Res. EV 2-6286

4 BEDROOMS
ON ONE FLOOR

Immaculate 2½-yr.-old, 1,320 sq. ft. stucco bungalow with 18x13 living room, family size dining room and bright electric kitchen with plenty of dining area. Full high basement with extra room and plenty of space for more plus extra roughed-in plumbing. Close to elementary schools and walking distance to University. Large 6¼% mortgage available and priced for quick sale at

$18,900

Mr. Clare Belcher
EV 4-9335 Res. EV 2-2848

ESQUIMALT

Elegant home only 3 years old—nearly 2,000 sq. ft. finished living space—sliding doors lead from the dining room onto a crescent patio bordering an expanse of shaven lawns and flower garden. See picture 104 in our windows for preview.

$24,750

Mr. Gordon Schenck
EV 4-9335 Res. EV 2-6286

LANGFORD LAKE
136-FT. LAKE FRONTAGE

Modern, white stucco home on almost one acre of beautifully treed lot. Blacktopped driveway to this secluded cottage. All modern conveniences. Full Price—

$15,800

Mr. D. Okker
EV 4-9335 Res. GR 8-4601

LUXURIOUS COUNTRY
LIVING—10 MINUTES
TO TOWN

$21,500

Excellent Terms

This outstanding 8-year-old property, just under ½ acre, has 1,450 sq. ft. of living area consisting of 25' x 15' living room, dining room, 3 bedrooms, 4-pce. vanity bathroom with huge plate-glass mirror, 2-sink kitchen, delightful nook with built-in table and benches. Oversize utility room plumbed for washer and dryer. Full complete basement with roughed-in rec. room and large workshop area. The patio is unique. Blacktop driveway leads to drive-in garage and more for your boat. Every inch of this perfect property has been fully and artistically developed. Some sea view.

TO VIEW, PLEASE CALL LEE FORBES, 382-3541, COLONY HOME SALES, 386-3231 ANYTIME.

ROOM TO STRETCH OUT
SPACIOUS 6 ROOM HOME

Beautiful setting: almost ¾ acre with oaks and shrubs but only 10 min. to town. Lovely older home with 2 bdrms and den or 3 bdrms. Family size elec. kitch., large liv. rm. sep. din. rm, 4 pc. bath. All on 1 floor. Part basement with oil H.W. heating and darkroom. Double garage, all wood panelled and suitable for studio or rec. rm.

See this for sure at $14,900

S. W. ANDERSON LTD.
203, 1104 Douglas St.
384-9328 Res. 382-8917

DRIVE BY 1581 PEAR ST.

Notice the proximity to schools, transportation, shopping, even to the university. A 16x18 living room with open fireplace, elec kitchen, 2 good bedrooms. This is a low maintenance, well constructed home with an excellent high basement, pkge oil furnace, drive-in garage and on a 50'x175' lot.

The price is $11,500

To inspect call L. Wilkins at 388-9413 or res. 383-4960.

FRASER BISCOE
750 Pandora Ave.

LARGE FAMILY?

$600 DOWN takes this 4-bedroom semi-bungalow with full high basement and two sets of plumbing. Low monthly payments, early possession. Ideal for the family man.

ONLY $7,950

Ken Walters, EV 5-8784 anytime
Douglas Realty Ltd.

VIEW ROYAL—IMMEDIATE SALE necessary of this lovely 9-year-old home. Full high basement, Carport. Nearly half acre of treed seclusion. Low, low taxes. Your opportunity to get in for say $1,500 down payment. Bal. $95 per month. Asking $12,900. We are interested in your offer. No catch, it's a good property. Phone GR 7-6548.

ISLAND HOMES LTD.
2504 Douglas St. 386-2906

OPEN HOUSE
1577 YALE ST.
2-4 WEDNESDAY

Located just a block from shopping. This older home is sound, just needs decorating and a modern kitchen. Come and see it.—4 bedrms. and den. Asking $10,950. Mr. James, 386-2906, 382-6787.

ESQUIMALT
NEW LISTING

$14,700. Low down paymt. 3 BEDRMS, full bsmt., spacious living. Top condition; oil heat; garage and dble carport, kge. Lit. sep. dining rm, family kitchen, room for 4th bedrm—concealed stairway. Extra plumbing and bedrooms in bsmt. Greenhouse, well-kept grounds and garden. Balance as rent. Call Mr. K. MacFarlane, 386-2906, res 384-7677.

ESQUIMALT—3 BDRMS
NEW LISTING—N.H.A.

Rockheights, de luxe, spacious. Full bsmt. Views. Top condition. See this for sure at only $19,600. Value here. Call Mr. K. MacFarlane, 386-2906, res. 384-7677.

CORDOVA BAY
SPECTACULAR
SEA VIEWS

PANORAMIC sea views from two floors of gracious living area. Featuring living rm. dining rm (built-in china cabinets), sandstone fireplace, glassed in SUN ROOM, ultra modern kitchen. DOUBLE OVENS and built-in dining nook. Two twin bedrms. 4-pce and 2-pce bathrms on main floor. Open stairway to two extra finished bedrms, 3-pce bathrm and family rm with fireplace. (Lower level presently in-law suite.) DOUBLE attached garage plus extra carport. Truly a lovely home. A MUST TO VIEW. Terms to suit on full price, $28,900. Call DON MUNRO, 386-2906 or 477-1705.

A LIVING AND
LIVABILITY

A ready made thriving up-to-date fish and chip shop in a highly rated business district earning about $125 per week net. Present owner must leave the business against his wishes because of illness and is prepared to consider all offers for his business and home which is only 5 minutes walk from the shop. The home is a 2-bedroom bungalow in an excellent location, nicely landscaped and just a stones throw from the shop. It too is spick and span and right up to the minute in all aspects. The business at present only operates 5 days a week but could be increased with better hours. This is a real opportunity and should be investigated immediately. With $5,000 cash you could operate your own business and acquire a really comfortable home as well. Don't forget—trades, mortgages or even all cash will be considered or each may be sold separately. Price for everything as described

$25,000

Call Z. M. Hamilton right away for full information, 385-3411.

Ker & Stephenson Ltd.

B.C. LAND
& Insurance Agency Ltd.
922 GOVERNMENT STREET

GOOD VALUE
PRIME LOCATION

Spacious five-room bungalow with rec. room in full basement. A very attractive, bright interior and nicely landscaped. Situated in Cook-Maplewood area, a very good residential district handy to town.

PRICE $13,750

388-5555 J. O. Boyd 384-7084

V

150 HOUSES FOR SALE

C. G. HEISTERMAN & CO. LTD.

Realtors Since 1864

2220 MIDDOWNE P.D.
$21,750

This attractive home has spacious entrance hall which leads to living room with bay window and view across to Olympics. Dining room, 3 good bedrooms and 4-piece bath. Kitchen has built-in nook with laundry room off. Full basement with recreation room. Nicely landscaped lot with fruit trees. For appointment to view call M. BLANNIN eves. 385-1195.

GONZALES HILL AREA
CUL-DE-SAC
$29,800

Situated on a quiet, treed, cul-de-sac, the beautiful garden surrounds a most appealing home consisting of spacious living room, dining room, DEN, kitchen with wall oven and range, built-in nook, laundry room off, 2 bedrooms on main floor with 1½ baths. Downstairs, 2 more bedrooms and ½ bath, roughed-in rumpus room with fireplace. Double attached garage. For appointment to view call MR. BLANNIN, eves. EV 5-1195.

JAMES BAY
4 BEDROOMS
$7,900

Here's a well-situated home with lots of accommodation for the large family. Nicely decorated with new wiring and OOM furnace. Low down payment will handle. To view call W. RAVENHILL at 382-6303 or H. ATKEY at 385-6502.

LAKE HILL
$11,500—7 YEARS OLD

A very neat, stucco bungalow on an extra large lot. Large living room, fireplace, oak floors. Cab. elec. kitchen with dining area. Two bedrooms on main floor with one in full basement. O-O-M heat, drive in garage. Immediate possession. To view call H. ATKEY eves. 385-6502, or Wm. RAVENHILL, eves. 382-6303.

1121 Blanshard St. 383-4161

!!NOW!!

!!NOW!!

!!NOW!!

!!$500 CASH FREE!!

To anyone who has a new home built this winter! . . . and this COULD BE all the money you need to put yourself and the family in a spanking new home CUSTOM DESIGNED to suit you and the budget! Here's your chance to WALK AWAY from the LANDLORD with money in your pocket, and invest in your own future! . . . Call for full particulars to

— MR. DOW —
383-7833

— MR. CLARK —
658-5696

— MR. JONES —
385-2226

!TRADE-INS WELCOME!

VICTORIA CONSTRUCTION LTD.
EV 4-3112 385-2226

TAYLOR SPITTAL LTD.
630 Broughton St.
386-1388

ESQUIMALT
OWNER TRANSFERRED
BEAUTIFUL and BRIGHT
POST 'N BEAM

This terrific home has a high location in the new section of Esquimalt. There is a beautiful large living rm and dining rm with one panelled wall. Raised hearth fireplace. A Semwood finished, fabulous kitchen with eating area. Three bedrooms. Parquet floors throughout. Full basement has large rumpus room space and extra 2-piece bath. Sliding glass doors from the dining rm to a large sundeck. Fully landscaped lot. Priced to sell at $18,900 or close offer. Good N.H.A. mortgage. J. Henderson, 386-1368, res. 383-8652.

BY OWNER
2-BEDROOM NO BASEMENT HOME
Ideal for retired couple or young married ones.

A charming 2-bedroom stucco home with built-in garage, 4-piece bathroom, large living room with open fireplace, nice bright kitchen looking out on a garden with golden Blotes lining the walk to the house. The garden boasts particularly fine Pampas and Lavender bushes. Hardwood floors throughout. Oil heat and automatic hot water. This artistic home is located on a fine, wide street with well-kept homes near Mt. Tolmie look-out and close to shopping district. Price $12,000

The address is 1630 Cedar Ave, coming out from the city it is 2 streets past the University Boys' School on Richmond Rd.) Come out and take a look and if you wish call me after 7 p.m. at EV 2-0713 for arrangement to come inside.

SUCH VALUE ! !

1800 Sq. ft. of beautifully finished living area.

Only $22,750.

- 3 Bedrooms
- Family room
- Den
- Large kitchen with eating area
- 25'x15' living-dining room
- Sliding doors to sundeck
- View of the city.

A new home on Quadra Ridge.

ANITA CULLEN
386-3084
Colony Home Sales, 386-3231.

RETIREMENT OR STARTER
GORGE AREA
$16,300

Wonderful large living room 25'x17' with fireplace, separate dining rm, 2 bedrms, possible 3rd in the basement. Finished rumpus room with fireplace. Lots of work space for dad and just enough lawn to keep one fit and healthy. Mother will love the beautiful bright kitchen — extras galore at this price.

ANITA CULLEN
386-3084
Colony Home Sales, 386-3231.

SLEGG BROTHERS CONST. LTD.
479-7151 Eves. 477-4205

WE HAVE 8 HOMES FOR SALE. 5 completed and 3 others still under construction***.

***Save by finishing the painting yourself.

WHY PAY RENT?
$6,000

With $500 down payment and $75 per month you can build up your equity in this immaculately spotless, older, 3-bedrm, 2 storey home. Fruit trees. Fenced lot. Vic High area.
Call M. Fortier, 382-1801, Colony Home Sales, 386-3231

SIDE-BY-SIDE DUPLEX, COOK Street, for sale, $25,000. Apply Victoria Press, Box 103.

150 HOUSES FOR SALE

UNIVERSITY REALTY
3639 SHELBOURNE ST.
477-1855

"VACANT"
DEAN HEIGHTS
IDEAL RETIREMENT
$10,700

A nicely-planned 2-bedroom home with a SEPARATE DINING ROOM, spacious living room with a HEATILATOR FIREPLACE, 4-pce bath, cabinet kitchen with UTILITY ROOM OFF. COMPLETELY RE-DECORATED inside and NEW GLEAMING OAK FLOORS in the living room. Also, NEW STAINLESS STEEL SINK, COUNTERTOPS AND FLOOR TILE in the kitchen. Fenced yard. Separate garage.

THE OUTSIDE WILL BE PAINTED TO YOUR COLOR CHOICE
SEE IT NOW
DON TREGEAR, 477-1855

VACANT
AVAILABLE NOW

3-bedroom home in the Cedar Hill Golf Course area. Excellent oak floors, vanity bath, utility area, lots of kitchen cupboards. Full basement with recreation room, extra bedroom, 3-pce bath, and bar facilities. O-O-M heat, drive-in garage. All this for only $14,300. Call Mr. Fortune at 477-1229 to view anytime.

RETIRE HERE

I spent most of the week before last showing an Ontario client some 2-bedroom, no basement retirement homes in varied price ranges. After they found the one they wanted I received some more calls to my "wanted" ad that had been running in the paper. This is one. It's an older home, but exceptionally clean and well kept. Nice and warm, easily and economically heated, without cold drafts. Yes, 2 nice bedrooms, cozy living room, all immaculate floors, up to date kitchen, bright dining area off. Range and fridge included. Good, large, new workshop attached at rear of the home. Set back from the street on an easy-to-maintain 60x120 lot in lawns with just enough flowers, etc. Located ½ block from the bus on a quiet, pleasant street close to the Jubilee Hospital. As I said, it's an older place, so please don't expect to see anything ultra-modern. However, it is very clean and very comfortable, and up to date. $11,900. Mr. Poole for appointments. University Realty Ltd., 477-1855, anytime.

HOW ABOUT THIS?
8 BEDROOMS!!!
ONLY $12,300

Here in the city is a large family home with a possible 10 BRs and 4 BATHROOMS. Lit has fireplace, and kitchen has oodles of cupboards. Near new O-O-M heat (costs are only $152 per year) and drive-in garage. Can arrange TERMS.
MARIE MALBON, 478-6907
COLONY HOME SALES
386-3231

BIG FAMILY?
IN-LAWS?
AND ONLY $2,450 DOWN

We have the home for you. Give us a call to show you the 5 bedrooms, 2 bathrooms (up and down) with separate entrances. A modern, attractive, comfortable, best built home. It is new with substantial NHA mortgage at 6¼% interest. Among new homes and close to all conveniences. Phone 386-6191, Kasapi Construction Co. Ltd., 2080 Douglas Street.

COLWOOD CRESCENT
$12,500

Semi suburban RANCHER with large living and dining room, 2 to 3 bedrooms, electric kitchen, O-O-M heat. Beautiful natural treed background. Nearly HALF ACRE lawns and shrubs. Please call Audrey Graham, 478-6782 or Colony Home Sales, 386-3231

OPEN HOUSE
4051 CEDAR HILL X RD.
(Out Quadra to McKenzie, left on Borden)
THURSDAY, 21ST OCTOBER, 2-4 and 7-9 P.M.

4 bedrooms, 2 bathrooms, 2½ years old. $17,500 — easy financing. Lee Forbes, 382-3541.
Colony Home Sales, 386-3231 anytime

"GORGE"
2 BR'S

Neat as a pin describes this lovely WHITE BUNGALOW sitting on a CORNER LOT. Delightful DINING AREA. Ample cupboard space in kitchen. LR has fireplace. Double garage. TERMS can be arranged.
MARIE MALBON, 478-6907
COLONY HOME SALES
386-3231

BURNSIDE
GOOD STARTER HOME
$8,500

Close to primary school. Cosy living room, 2 bedrooms, electric kitchen, utility room. OOM heating. Your terms could handle. Call me now. Mrs. L. James, 383-1215 or 386-3231, Colony Home Sales.

OAK BAY BORDER

Wonderful family home of 1,225 sq. ft. L.R. 22x13; DR, cab elec kitchen, 4-pce bath, 3 bedrooms, FC bsmt. O-O-M heat. Built 1956 and among all new homes. $2,000 dn payment and balance to be arranged. Full price $16,250. Call Mrs. O'Brien, 477-4066, Colony Home Sales, 386-3231.

KIWANIS WAY

7 years old. 1,140 sq ft. 3 BRs, L-shape living-dining. Asking $15,200 or substantial reduction for cash to the $8,500 6% mortgage. Call Joyce Miller, Colony Home Sales, 386-3231 or 477-6161.

NEW TUDOR STYLE HOME
Cedar Hill Rd.—$19,500
NHA 6¼% Mortgage
Ted Barker, Eves. 385-8603

150 HOUSES FOR SALE

STARTED BUILDING!
3-BEDROOM UPLANDS EXECUTIVE HOME
CALL EV 3-1117
FOR VIEWING PLANS
LEACH & SPARKS LTD.

OAK BAY FAMILY HOME OF 3 bedrooms, full basement. Near O. B. Ave. Oil furnace, electric kitchen. Owners transferred. Excellent buy at $11,900 with low down payment. Call Mrs. O'Brien at 477-4066, Colony Home Sales, 386-3231.

151 COUNTRY HOMES AND PROPERTIES

5 ACRES
2 HOMES
$24,000

Located off Rocky Point Rd. is this property, ideal for someone wanting seclusion and room to grow. A cheery house for mom and dad with 1 bedroom, dandy kitchen, a large living room. A 3-bedroom house for the young 'uns with a real family kitchen and cosy living room. Many outbuildings suitable for storing equipment, etc. 3 wells and plenty of room for a garden.
To view call Mrs. Johnston, 386-8482 or 386-3231, Colony Home Sales.

V.L.A. REDUCED $1500

The owner of this 2.49 acres which is subdivided into three lots (2 corner and one adjacent) must sell now. On one corner lot is a three-bedroom, 2-bathroom home with high dry basement. You could sell two of the lots (a 1.01 and a 1.24 acre) for approximately $3,000 each. Where else could you buy a one-year-old home on 1.24 acres for $14,000. Deep Cove water is available and some could turn this into a dream place. Taxes only $143 on entire holding. Owner must sell at $20,000 or to reasonable offer. F. WILLS, 388-4271, J. H. Whittome & Co. Ltd.

LIVE WHERE YOU BOAT

Renovated and rustic home in Sidney. Just a step away from Marina. 2½ bedrooms, O-O-M heating. Good terms. $10,700.

GORDON HULME LTD.
Sidney 656-1154

10 ACRES AND HOME
(9 MONTHS)
COLWOOD - METCHOSIN

This modern, electrically heated, 3-bedroom home located on secluded, treed estate with excellent development potential is the "buy of any" week. $4,000 cash will secure this "outstanding" buy. Full price firm $10,500. Call Ronald Y. Cannon, 382-7276 478-6243.
Town & Country Realty Ltd.

LOVELY SEAVIEW
TRY $1,000 DOWN

Four-year-old, 4-room Panabode, full basement. Oil-O-Matic, wired for range, 2 sets of plumbing, PLUS GOOD 21'x12' MATCHING CABIN. Immediate possession. Near Sooke. Full price $9,500
Ruth E. Hutcheson, EV 4-9818, GR 8-3586. C. N. Montague Co. Ltd.

Your Brentwood Realtor
Price Davies Agencies
652-1412 652-1353

152 WATERFRONT PROPERTIES

IMMACULATE HOME

Undoubtedly this is one of the nicest waterfront settings you can find. The two-bedroom home with a spare bed-sitting room and its fireplace in the spotless basement is most suitable for retirement. The lot is beautifully landscaped and faces over an interesting waterway to the adjacent islands and Mt. Baker beyond. The beach is clean and most accessible with fishing at your door. The two lots give you 100' on the water, which is selling as high as $120 a foot in this area. The six-year-old home is most easy to maintain with its stucco finish and enclosed carport. This type of listing is a rarity so phone now. F. WILLS, 388-4271, J. H. Whittome & Co. Ltd.

CITY TRUST
383-4141

- SEA FRONT — OAK BAY
- With a magnificent, unobstructed sea view. A ten-suite apartment and owner's attractive bungalow for sale — trade acceptable.
- There are three two-bedroom and seven one-bedroom suites, two of which are furnished. The residence has a large living room, dining room, and hall with broadloom. Two bedrooms and dining room, four-piece bath, full basement, rec-room, storage and workshop. Oil fired hot air heat. Price $115,000.
- A. A. CHAUVIN, 383-2423

PRIVATE BEACH
North Saanich

Gentle slope to lovely pebble cove. One treed acre bathed in sunshine. Three-year-old rancher with heavy shake roof. Beautiful living room (14x28). Two TWIN SIZE bedrooms. Lower floor has luxury rec. room with FP, also with glorious sea views. HOT WATER heat. GUEST COTTAGE. Clear title $37,500. MR. SCOTT, EV 4-0423.
C. G. HEISTERMAN & CO. LTD.
383-4161.

WATERFRONT ACREAGE
Approx. 5 acres, close to Sheringham Point—$9,000.
Over 3 acres, with almost 800 ft. on Sooke River—$8,900.
NEIL A. FRASER
383-9643 750 Pandora

1 BEACH LOT, TREES, GENTLE slope, facing southeast. Phone 231 Thetis Island, A. B. Hunter, Thetis Island, B.C.

FINLAYSON ARM, WATERFRONT lot near Goldstream Park. Cottage with power. No water. $7,500. Ph. 386-2597.

PIERS ISLAND SEAFRONT LOTS. Fraser Biscoe, 750 Pandora. Office: 383-9413; residence: 382-1326.

LARGE SUMMER COTTAGE. Sandy beach, sea view, fishing ½ hr. from city. $9,600. EV 2-4918.

153 WANTED TO BUY HOUSES

I NEED IMMEDIATELY TWO 2 OR 3-BEDRM. HOMES, ONE WITH A SPACIOUS MASTER BDR., ALSO ONE ON A ½-ACRE OF LAND. PLEASE CALL ME, JEAN KOWALSKI, 479-3428 OR 386-3231, COLONY HOME SALES.

URGENTLY WANTED

I earnestly require property, with or without a home, in North, Central or South Saanich to show to my many bona fide clients who want to purchase. Please phone Ron Sedger at Newstead Realty Ltd., 382-8117 or eves 479-3673 anytime

"WINNIPEG FAMILY"

Moving to Victoria, require 2 or 3-bedroom home, prefer basement but would consider one without. Anxious to locate. Call John James at EV 2-2137 anytime.
WESTERN HOMES LTD.

WANTED

Two older houses in need of repair. Cash or good down-payment. Mrs. McKeage, EV 5-8784 anytime.
Douglas Realty Ltd.

WANTED — 3-4-BEDROOM HOUSE for about $10,000 cash. This client prefers the older type home. If you have something that may be suitable please phone EV 4-9827 anytime, S. Hargrave, Realtor.

I WILL BUY YOUR 2 OR 3-BEDroom home immediately for cash, if it's suitable for rental purposes. For fast action, call my agent, Ellwood Nault at Newstead Realty Ltd., EV 2-8117, anytime.

LARGE LOT???

2 or 3-bedroom home on a large or double lot. Any nice location. Call Jack Glover, 385-1448. Gardner Agencies Ltd.

WANTED URGENTLY — SMALL homes for cash or terms. Any condition or location considered. Please call Ted Graves at EV 5-1448 or EV 2-5313. Gardner Agencies Ltd.

153 WANTED TO BUY HOUSES

WANTED

1. Two 2-bedroom homes with full cement bas[illegible] Casey Rd., Mount View or [illegible]
2. 3 or 4-bedroom [illegible] or contemporary hom[illegible] Bay, Gordon Head or High[illegible]
3. Also wanted one to [illegible] with 3-bedroom home w[illegible] ment—Saanich Peninsula organized territory.

Del Hoegl, EV 5-9765, Fair Realty.

RETIRING COUPLE

Require a 2-bedroom home anywhere in Greater Victoria not over $12,500 please, some garden and seclusion preferred but not essential. If your home is not on the market now, please call me as my clients are very anxious to get settled. Call Ken Bailey, business EV 2-8117 or 658-5060.
NEWSTEAD REALTY LTD.

DO NOT LIST YOUR PROPERTY WITH ME

But if you want a fast cash offer TODAY I have an investment buyer who won't waste your time. Call Mr. Hodgson, EV 2-8117, Newstead Realty Ltd.

"CASH MONEY FOR YOUR HOME"

I have a retired couple from Moosomin, Sask., needing a 2-bedrm home. Basement desired, but not necessary. Any district considered, up to $12,000.

MARIE MALBON, 478-6907
COLONY HOME SALES,
386-3231

WANTED AT ONCE

For couple just arrived from Vancouver, 2-bedroom home with or without basement, in established district. Near to shopping and bus route. Oak Bay, University, Quadra preferred. Price range $13,000 to $16,000 cash.

P. G. JACKSON REAL ESTATE
631 FORT ST., EV 2-0852 ANYTIME

2 OR 3 BEDROOMS

Urgent request for older or newer home in nice area and close to schools and transportation. Quick possession not necessary.
Mr. Clare Belcher
EV 4-6335 Res. EV 2-2848
A. BERNARD & CO. LTD.
635 FORT STREET EV 4-8335

V.L.A.

Genuine Alberta client requires 3-bedroom VLA home with basement, min. ¼-acre, $20,000 class, prefer near High School.
Mrs. Warren 386-7321 anytime.
BOORMAN INVESTMENT CO., LTD.
1111 Gov't St.

PRIVATE 4-BEDROOM HOME — New, contracted, or older in top condition. Lot in Northridge as down payment. $140 P.I.T. Ph. 384-3167.

3-BEDROOM, SPLIT-LEVEL WITH GOOD DEGREE OF SECLUSION. $20,000. BRACKET. MR. SIMPSON, 384-8126 or res. 385-7369.
PEMBERTON, HOLMES LTD.

FOR CASH BUYER, a 2- or 3-bedroom home with or without a basement. Call Jim Ranson, 386-2966 or, 479-5910, ISLAND HOMES LTD.

5-ROOM BUNGALOW, FULL HIGH basement. Fairfield preferably. Ph. EV 3-3580.

154 PROPERTY FOR SALE

SLEGG BROTHERS CONST. LTD.
479-7151 Eves. 477-4205

N.H.A. APPROVED LOTS

- All Services
- Paved Roads
- Taxes on Average Home $10.00 per month
- Select now for Winter Works $500.00 Bonus
- Country Atmosphere — 15 minutes from town.
- Maryland, near Sidney
- $200 Down—$25 per month

DEEP COVE
3½ Acres for $6,000
Trees, flat.

TURGOOSE POINT
$3,500

Sea view-lot ½-acre, access to sea near by, on water. Terms available. Frontage on Arthur Drive.

ESQUIMALT ROAD
Only $7,500. Commercial lot.

For the above mentioned please call Frank Newton at University Realty Ltd., 477-1855.

LOTS OF LOTS

1. Beautiful sewered lot in Mt. Tolmie area, $3,700.
2. Large duplex lot in Gorge. Sewered. $3,400.
3. Nice high sewered lot in Esquimalt, $3,200.

All N.H.A. approved.
Still, 2 loans left.
Call LEW MOLLIET
Building Consultant
EV 2-7276 638-5275
Town and Country Realty Ltd.

ACREAGE SPECIAL
$325 PER ACRE

Imagine owning a 45-acre block of land off West Saanich Road, just past the Observatory, for this ridiculously low price. Power available.
"ARMY" ARMSTRONG, 479-2855.
GARDNER AGENCIES LTD. 385-1449

ROYAL OAK VIEW LOT

75' x 164' building lot near Royal Oak Schools and shopping centre. Price $2,400. Mr. Vining, EV 2-2107, Res. GR 9-3786. Harry Foster Ltd.

METCHOSIN

2 acres treed and very good soil. On new gravel road. Area of new homes. $2,200.
Mrs. McKeage, EV 5-8784 anytime.
Douglas Realty Ltd.

VIEW ROYAL

Build your own home on this lovely, cleared lot in a low tax area. Asking only $2,600, on terms. For further information please call JESSIE McGRATH, EV 5-6741, Northwestern Securities.

FOR SALE
2 LARGE LOTS ON SEWER
CORNER OF
CLOVERDALE - SAVANNAH
Enquiries to P.O. Box 2288 Duncan, or phone Duncan 746-8532. Terms can be arranged.

LIGHT INDUSTRIAL PROPERTY. Corner location in James Bay. 11 older buildings, $7,950, with $1,000 down. Mr. Poole, University Realty Ltd., 477-1855 anytime.

ESQUIMALT LARGE LOT, DUplex zoned, very good rental area. Also good residential area. On Wollaston St., with access to Dunsmuir Rd. Terms. Apply 434 Fraser St.

WATERFRONT LOT
136 ft. of frontage. Commanding view of Saanich Inlet. Property has its own spring and finest beach to be found. 743-2469 Mill Bay.

NHA — TREED

Beautiful 70 by 110 foot treed lot. Near Mt. Tolmie on a quiet road. Full price $4,000. To view please call Mr. Krieger after 6 p.m., 384-4937.

APARTMENT LOT 100 x 133. GOOD area $30,000. Byron Price EV 5-2458, 1314 Quadra.

CITY LOT, NEXT TO 1368 CRAIGdarroch, 50'x100. $3,800. 385-8246.

155 PROPERTY WANTED

WANTED

Cash clients looking for vacant lots. All sizes. All prices, all districts. Call me now. Don Message, 477-3715 or Office 385-7761, D. F. Hanley Agencies Ltd.

CASH FOR YOUR ACREAGE OR LOTS

We promise business if the price is right. Phone Kasapi Construction, 386-6191.

WANTED APARTMENT SITE IN good location in the city. Phone Kasapi Construction Co. Ltd., 386-6191.

CASH NOW FOR LOTS.
Gilmour Constn GR 7-1666

156 ACREAGE FOR SALE AND WANTED

79 ACRES, COMOX
$450 DOWN

Low payments can be arranged. This property represents a good investment. Only approximately 500 ft. to public beach and 3 miles to village. Full price $8,900. G. Stricker, University Realty Ltd. 477-1855, or residence, 382-4154.

WANTED

ACREAGE — ALL TYPES, LARGE OR SMALL, WITH OR WITHOUT HOME — FARM, LOTS, etc. Quick service. Call GEORGE CHAN or FRED BERGMAN, EV 5-6741, Northwestern Securities Ltd.

ACREAGE WANTED, WITH OR without buildings, large and small parcels needed. Call now for immediate attention. Don Message 477-3715 or Office 385-7761, D. F. Hanley Agencies Ltd.

TWO HUNDRED ACRES

Glen Lake-Metchosin area. Interesting views and/or seclusion. Full price $100,000. Ruth E. Hutcheson, EV 4-9818, GR 8-3586. C. N. Montague Co. Ltd.

$100 DOWN, $100 A MONTH

Three acres, Metchosin. City water, paved road. Owner, Chemainus, 246-3831.

APPROXIMATELY 85 ACRES

Prospect Lake area. Partially subdivided. $45,000. Apply Victoria Press, Box 668.

APPROXIMATELY 85 ACRES

Prospect Lake area. Partially subdivided. $45,000. Apply Victoria Press, Box 668.

240 ACRES, GABRIOLA ISLAND. Christmas tree farm. $15,000 or offer. Victoria Press, Box 665.

240 ACRES, GABRIOLA ISLAND. Christmas tree farm. $15,000 or offer. Victoria Press, Box 665.

CASH FOR ACREAGE ADJACENT to sewer. Fasapi Const. 386-6191.

157 COMMERCIAL PROPERTIES

SLEGG BROTHERS CONST. LTD.
479-7151 Eves. 477-4205

Valuable Commercial Site

- Long frontage on Pat Bay Highway.
- 1 block from sea front.
- Two 10-acre plots available.
- 1 mile from airport.
- 2 miles from Sidney.
- 14 miles from Victoria.

158 FARMS FOR SALE AND WANTED

ISLAND PROPERTY

If you're tired of the rat race and want to get away from it all, we offer a golden opportunity for a very small investment. A 28-acre farm on Malcolm Island, just off Alert Bay, with good ferry communications and city amenities. A 2-bedroom home, barns and outbuildings for cattle, pigs and chickens. Summer resort or subdivision possibilities will be enhanced by the new Prince Rupert Ferry, as the property has terrific sea view and there is excellent fishing all around.

DRASTICALLY REDUCED
TO $7000
MUST BE SOLD

Erik A. Bruhn, 386-7321 anytime
BOORMAN INVESTMENT CO. LTD.

BRENTWOOD
30-ACRE FARM

Excellent holding property.

Large 3-bedroom house, barn and other outbuildings. Frontage on two roads. Good fertile land on a gentle slope. Owner will consider 2 bedroom house as part down payment. Asking price $50,000. To view call—
FRED ZELON
EV 2-8117 EV 6-1005
Newstead Realty Ltd.

159 GULF ISLANDS PROPERTIES

SALT SPRING ISLAND

Prompt, convenient real estate service available for Salt Spring and the other Gulf Islands, through DOUGLAS HAWKES LTD., 817-A Fort Street. Please contact Howard Byron, telephone 384-7128 (or res., Ganges 537-2054).

SALT SPRING LANDS LTD.
Largest Gulf Island Realtor
Established 1928
Box 69 Ganges — Phone 537-5515

SOMEONE IS LOOKING FOR THE ITEMS YOU NO LONGER NEED. Read the classified daily and save.

RESERVOIR SHIP

Duck Call, Compass On Duty

CALGARY (CP) — It took a sense of humor to keep the Moyie afloat.

The 180-passenger sternwheeler almost foundered in red tape before she could sail the waters of Glenmore reservoir as a feature attraction of Heritage Historical Park in Calgary.

In a recent speech park manager David Turner told of the federal inspector who boarded the Moyie on her first "sea" trials on the narrow-width reservoir,

"The first thing he (the inspector) ordered was to have the Moyie run at flank speed of 12 knots in a straight line for 10 minutes," Mr. Turner said.

"After I told him that would place us in the middle of the Sarcee Indian Reserve, he agreed that we could cruise in circles to test the speed.

"On inspection of the wheelhouse, he wanted to know where our ship's compass was. We didn't have a compass for sailing on the reservoir.

"He pulled out his manual and pointed out the section that ordered a compass for a vessel of 100 tons or more.

"So I went down to the museum and got a compass of 1896 vintage and put it in the wheelhouse.

"Then he wanted to hear our foghorn . . . I asked would a duck call do. He agreed that under the circumstances it would.

"I went home and got my duck call. The compass and duck call are still on duty today as the Moyie's navigation aids in case of bad weather on the reservoir . . ."

THIS TIME IT WAS A HEADACHE

DALLAS (UPI)—Allen Johnson, 39, was fined $100 and given a suspended 60-day sentence in federal court Tuesday on a charge of possessing moonshine whisky.

But his lawyer, A. J. Piranio, told Judge T. Whitfield Davidson his client kept the half-gallon of corn whisky "for his own use only" because he did not like the taste of bottled-in-bond alcohol.

"It doesn't give me a headache like store-bought whisky does," Johnson said of his moonshine.

THE CORPORATION OF THE CITY OF VICTORIA
THE BASTION SQUARE RESTORATION PROJECT
1965
NOTICE TO CONTRACTORS

Sealed tenders, in separate envelopes, marked "Tender for the Bastion Square Restoration Project" will be received by the Corporation of the City of Victoria at the City Hall, Centennial Square, Victoria, B.C. up to 2:00 o'clock p.m. Pacific Standard Time on Thursday, November 18, 1965.

The work includes:
(a) Site preparation and grading
(b) Construction of retaining walls and special structures
(c) Landscaping and decorative paving
(d) Installation of services.

Contract Documents and Drawings may be obtained from the offices of Willis and Cunliffe Engineering Ltd., 536 Broughton Street, Victoria, B.C. on payment of the sum of $25.00 which is not refundable. If a cheque is used for payment it should be made payable to Willis and Cunliffe Engineering Ltd.

D. A. YOUNG
Municipal Manager
City of Victoria,
City Hall,
Centennial Square,
Victoria, B.C.

CAMERON:

'Not Ashamed Of Word Socialism'

DUNCAN — Colin Cameron, NDP, said here Tuesday he would advocate an excess profits tax and capital gains tax if he thought they were necessary.

Mr. Cameron, seeking re-election in Cowichan-Newcastle-The Islands, said: "I'm not ashamed of the word socialism."

He said a lot of nonsense was talked about Canada depending on foreign investment.

Canada had one of the most striking expansion records on the basis of its own resources.

During the Second World War Canada's industrial capacity multiplied five times. And it was all done with the nation's own resources. The United States considered Canada a bad risk in those days.

NOT ENOUGH

It took a great measure of planning and control — to his mind not enough.

Mrs. Cameron advocated public ownership of banking and public development of new technical resources.

He criticized Liberal intentions to turn the present public enterprise of Polymer synthetic rubber plant in Ontario over to private interests.

Polymer, built as a public concern, was the premier plant of its type in the world.

Mr. Cameron said some of Finance Minister Walter Gordon's efforts toward a more nationalistic economy were praiseworthy but ill-advised.

HOME GARDEN

Cheaper Peat Opens New Horizons

By JACK BEASTALL

The removal of peat from the old bogs of the lower Fraser Valley has been a real boon to gardeners in southwestern B.C.

Jack

Years ago all peat moss was imported and the price was far beyond the means of the home gardener.

Today the story is different. With peat products manufactured almost on our doorstep we can give serious consideration to growing many plants our parents and grandparents found impossible in their day.

These plants are in the group known as acid-soil plants, and by using peat moss and acid fertilizers it is possible to succeed with them in an otherwise ordinary garden soil.

GROUP THEM

While a pocket of soil suitable for growing an acid-loving plant can be made anywhere in the garden, it is easier to make one bed acid and put all the acid-lovers in a group together.

It is almost certain that success with one plant from this group will create the desire for more, therefore it is wise to prepare sufficient space in advance.

The acid reaction of peat moss in the soil has made it possible to grow all the summer flowering heathers, camellias, rhododendrons both big and small, mahonia, magnolias, kalmias, andromedas, aucubas, pieris, blueberries and other plants at one time considered unsuited to the home garden.

Even this short list can be extended into sufficient plants to fill a garden when the many varieties of each are included. At fall planting time it is worth considering, especially by the gardener looking for something completely different to the plants he has previously grown.

ALICE MAUD WYATT, otherwise known as ALICE MAUDE WYATT, formerly of 4826 West Saanich Road, R.R.3, Victoria, B.C., DECEASED.

NOTICE IS HEREBY GIVEN that creditors and others having claims against the estate of the above deceased are hereby required to send them to the undersigned executor at P.O. Box 1174, Victoria, B.C., before the 12th day of November, 1965, after which date the executor will distribute the said estate among the parties entitled thereto having regard only to the claims of which it then has notice.

THE YORKSHIRE & CANADIAN TRUST LIMITED,
EXECUTOR.
By COX, TAYLOR & COMPANY
ITS SOLICITORS

THE CORPORATION OF THE CITY OF VICTORIA
THE BASTION SQUARE RESTORATION PROJECT
1965
NOTICE TO CONTRACTORS

Sealed tenders, in separate envelopes, marked "Tender for the Bastion Square Restoration Project" will be received by the Corporation of the City of Victoria at the City Hall, Centennial Square, Victoria, B.C. up to 2:00 o'clock p.m. Pacific Standard Time on Thursday, November 18, 1965.

The work includes:
(a) Site preparation and grading
(b) Construction of retaining walls and special structures
(c) Landscaping and decorative paving
(d) Installation of services.

Contract Documents and Drawings may be obtained from the offices of Willis and Cunliffe Engineering Ltd., 536 Broughton Street, Victoria, B.C. on payment of the sum of $25.00 which is not refundable. If a cheque is used for payment it should be made payable to Willis and Cunliffe Engineering Ltd.

D. A. YOUNG
Municipal Manager
City of Victoria,
City Hall,
Centennial Square,
Victoria, B.C.

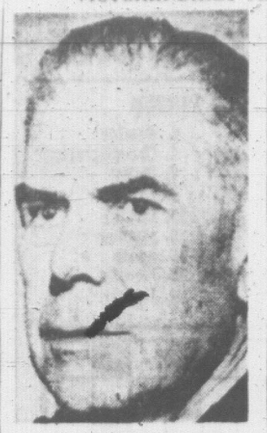
ROBERT
education, religion

Montreal Chief Named to Head Quebec Police

QUEBEC (CP) — J. Adrien Robert, the man who brought religion and education to the Montreal police force, has been named director of the Quebec Provincial Police.

Mr. Robert, 59, who once served for seven years as a constable in the provincial force, was police chief in Hull, Que., for 24 years before taking over the Montreal department in 1961.

The announcement of his appointment was made Tuesday by Justice Minister Claude Wagner, who said Montreal authorities had co-operated in the bid for Mr. Robert's services at the provincial level. Mr. Robert's contract with Montreal does not expire until 1971.

The vacancy was created when the resignation of QPP head Josaphat Brunet was accepted last week by the provincial cabinet. Mr. Robert will take over from Mr. Brunet Nov. 1.

Mr. Brunet said he resigned over differences with Mr. Wagner centred around a list of promotions that were not approved.

CONFIRMS MOVE

In Montreal, Lucien Saulnier, the city's executive committee chairman, confirmed the departure of Mr. Robert. A special meeting of city council called for Friday will be asked to accept Mr. Robert's appointment and approve the appointment of Deputy Director Jean-Paul Gilbert as his successor.

Mr. Robert, a devout Roman Catholic, was determined to renew respect for the force which had fallen considerably during the years in the public eye, and to make it a more efficient crime fighting organization.

With this in mind he established a scholarship system for those in the 3,000-member force who were interested in advancing their education. As a result, hundreds have improved their formal education, many of them graduating with degrees such as MAs in psychology and sociology. His emphasis was on a police force that would be positive rather than negative.

He was much concered with the moral conduct of his officers. On one occasion while touring police department officers he was appalled by the amount of swearing he heard

ORDERS MEDALS

He immediately ordered that an aluminum medal, slightly larger than the size of a quarter, be minted. On one side of the medal was the image of "Le Sacre Coeur" (The Sacred Heart — otherwise known as Jesus Christ) on the other side, the words "Ne me blasphemez pas" (Do not swear at me.) The coins were distributed to every employee of the department.

Every year more than 1,000 members of the force attend special masses and retreats. This began with a handful of men in 1962 and the number participating in these religious experiences continues to grow.

Mr. Robert established a special committee—upon which sit representatives of all ranks—to deal with day-to-day and long-range problems related to the force. He has also been responsible for raising salaries in all ranks on the principle "that if you want to get good men, you have to pay more money."

LUNG COLLAPSED

Explorer 'Lucky To Be Alive'

A Victoria cave explorer, who suffered a collapsed lung on an expedition Sunday to the West Kootenays, is lucky to be alive, according to his companion Leagh Hamber.

Clarence Hronek, 32, of 1653 Pembroke, is reported doing well in Nelson Hospital.

Mr. Hamber, of 1384 Vista Heights, said doctors told him his friend started off to explore Cody's Cave with a collapsed lung, but he did not know it until after the expedition.

Doctors attributed the collapse to physical exhaustion caused by a bad cold and the drive to the Kootenays on Saturday.

'SHORT OF BREATH'

"We spent more than eight hours climbing to a 4,200-foot level and exploring a cave with 3,000 feet of passages," he said. "I noticed when we were climbing that Clarence was always short of breath."

"When we were exploring, I knew that Clarence was not himself," he added. "He didn't seem to be aware of some of the hazards in the cave."

Mr. Hronek collapsed when he returned to his truck at the foot of the steep slope.

"It would have been a serious matter if he had collapsed in the cave or on the slope," said Mr. Hamber. "It was a big job in itself trying to get him to hospital."

Meetings Calendar

Thermopylae Club, Thursday, 8 p.m., Maritime Museum, Bastion Square.

Y's Men's Club, Thursday, 6:30 p.m., YMCA Clubroom, Inter-Club meeting with the Victoria Kinsmen.

Greater Victoria Boy Scout Association Regional Council, Thursday, 8 p.m., 1034 Johnson Street.

Esquimalt Women's Institute, Thursday at 2 p.m., Jubilee Hall.

Victoria Purple Star No. 104, Ladies' Orange Benevolent Association, tonight at 8, Orange Hall, Balmoral Street and Fernwood Road.

CAPACITY

MAYNARDS AUCTION

Two Sales Tomorrow
10 a.m. and 7:30 p.m.
Featuring

1965 Ford XL500 Sports
Coupe with all extras. 392 cu. in. motor, bucket seats. Only 8,000 miles. Still under dealers warranty. AS NEW!

Very Good Selection
OF
MODERN AND TRADITIONAL FURNISHINGS

Including: 2-Piece Tapestry Covered Italian Provincial Pillow Back Chesterfield; Eastern Rock Maple 5-Piece B.R. Suite; Occ. Chairs and Tables; Table Lamps; Five and Seven-Piece Ranch Style Dinette Suites; Wrought Iron Dinette Suite with Glass top; Hassocks; New Laundry Hampers; Gilt Framed Oil Painting; Walnut Bookcase; Elec. Polishers; Vacuum Cleaners; Leonard 8 Cu. Ft. Frig.; Several good 5-Piece Walnut B.R. Suites; 2-Piece Green Nylon Chesterfield; Wilton Carpet; China and Plated Silverware; Ben Hur Chest Type Deep Freeze; Bar Bell Set; Bric-a-Brac;

CRYPTIC CROSSWORD

SOLUTION TO MONDAY'S PUZZLE

ACROSS
1. Adagio
4. Stocks
9. Transgressors
10. Smitten
11. Irene
12. Anise
14. Dregs
18. Osier
19. Private
21. School-teacher
22. Rising
23. Debris

DOWN
1. Artist
2. Arabian Nights
3. Inset
5. Tastier
6. Choreographer
7. Sister
8. Grand
13. Sirloin
15. Mouser
16. Spate
17. Hearts
20. Image

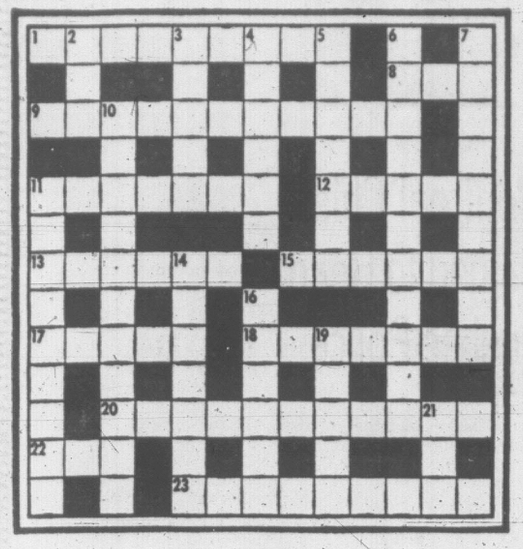

CLUES

ACROSS
1. Polite conflicts? Hardly! (5, 4)
8. Caused the cad to go (3)
9. Showing anger, it sounds as though the master is preparing to thrash! (7, 4)
11. Fast-moving horse needs a supporter like us (7)
12. This cooked dish is mellow after tea! (5)
13. Comes to a standstill round the ring and leans forward (6)
15. Carefully considers methods, one hears (6)
17. Some hesitation about the upper air (5)
18. Detains wrongly as a substitute (7)
20. Does it blow for the Arctic spring festival? (5-6)
22. No large number to show agreement (3)
23. Creators of some mountain air? (9)

DOWN
2. One dame who doesn't need me (3)
3. Broken rails show retreats (5)
4. Merchantman from which rays go in different directions! (6)
5. Begin getting the Spanish up and make somebody jump (7)
6. Resting-place for those indulging in country pursuits! (7-4)
7. Gloomy document written about newspapers (9)
10. Where you'll find all four aces, for instance, entrusted to safe keeping! (2, 4, 5)
11. Taking a close look round a street is annoying (9
14. Draw the left-hand beam (7)
16. Served up the meal—she did outside (6)
19. Slow-moving shell transporter (5)
21. In the conference a receptive listener (3)

SOLUTION FRIDAY

VOICE OF BROADWAY

By DOROTHY KILGALLEN

NEW YORK — **Marie McDonald's** recent operation was far more serious than most of her friends know . . . The most impressive documentation of all on the late **President Kennedy** is due soon on Columbia Records Legacy Series in a book-and-record combination. The stunning set, produced by **Goddard Lieberson** with the close co-operation of the Kennedy family, includes many personal letters, documents and poignant observations never before published. It has been in production for two years.

Irritated motorists stuck for hours during the morning rush in the area of 52nd St. and 1st Ave. would really flip if they knew the cause of the tie-up. It wasn't a fire, a gang shooting, or even good old Con Edison tearing up the streets. Police had the area blocked off to accommodate a photographer with his lenses focused on a spanking new car (at one point, the cameraman was lying on the street shooting up at the automobile). The end result will be a TV commercial showing the vehicle zooming away on delightfully uncluttered Manhattan streets. As a happy but interested New York taxpayer, I would love to hear the authorities explain how that kind of deal works. Even press photographers with police credentials don't expect the men in blue to shut off avenues so they can lie on their stomachs taking interesting shots — they get their pictures on the wing, or they don't get them.

★ ★ ★

Paramount officials had mixed emotions about the enthusiastic reception accorded the sneak preview of "Boeing Boeing," starring **Tony Curtis** and **Jerry Lewis.** They feel it undoubtedly is Jerry's best picture, and will be his biggest grosser. Unfortunately, it's also his last film for Paramount . . . **Jack Carter** must have read **Alan King's** Broadway notices in "The Impossible Years" with considerable trepidation, because Jack will be the next of the big-time comedians to brave the drama critics when his new show, "Come Live With Me," opens on the Main Stem. Alan's was murdered, but it has a large advance and he has a tremendous following, so probably he's laughing off the pans.

Somebody's playing games. I have in hand—or, to be absolutely accurate, at hand — an engraved invitation from famed hostess **Perle Mesta** to a Washington party on Nov. 1. What makes it look like a gag is the peculiar wording of the invitation. It "requests the honor of your company" at, a wedding, and Perle, an old hand at protocol, must know that you request "The honor of your presence" at a solemn ceremony, such as a marriage, and "The pleasure of your company" at a dance, such as a debut, and there just ain't no way of mixing them up. Enclosed is a card indicating a reply to **"Miss Jeanne MacDaniels,** Social Secretary," with the address to which you are supposed to accept or regret.

I hope this isn't a prank someone is playing on Perle, who is a darling, but it certainly looks that way. A hostess may have a dozen social secretaries; if she needs them, but they don't get billing, and well-bred guests reply to the hostess, not to the social secretary, who is there for purposes of sorting and listing, if you will, but should remain anonymous.

Golly, no wonder there's trouble in Viet Nam! If Perle Mesta is goofing on her invitations, what next?

STATE CAR WILL COST $36,000

LONDON (AP) — Rolls-Royce is coming out soon with the Phantom V State Landaulette, perhaps the world's most expensive automobile.

It will be sold only to royalty and heads of state.

No price has been announced. Each car is made to order only and the price is decided by negotiations. It will vary according to the specifications wanted by the buyer. It is unlikely however, that it will cost less than £12,000 ($36,000).

The Laundaulette will be nearly 20 feet long and six feet high. It is based on the present Phantom V, the largest car made by Rolls-Royce and selling for £9,500.

The Laundaulette's body is hand-built. Each car will take six months to build.

OPEN 25 HRS. DAILY

Fast Service at the Pumps

WESTVIEW

CHEVRON SERVICE

Trans-Canada Hiway and Tillicum Road

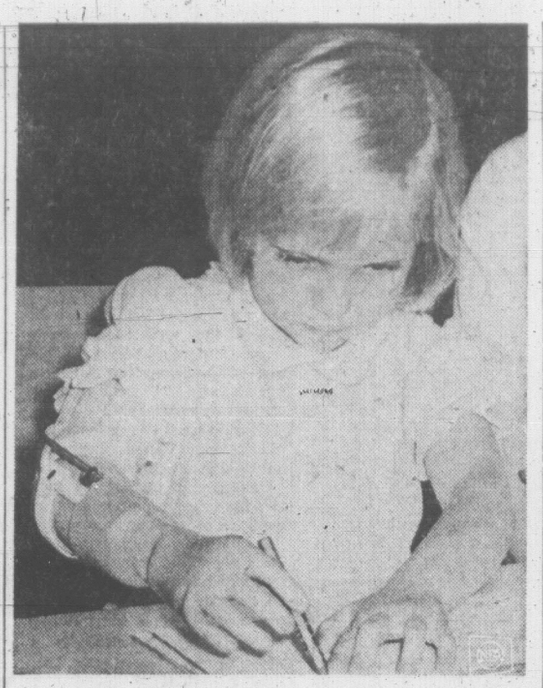

A HAND FOR LINDA — Born without a right hand, little Linda Whitecotton of Baltimore, Md., practices drawing with a new artificial hand which she can manipulate by moving her shoulder muscles. She was fitted with the hand at the March of Dimes Birth Defects Centre at Baltimore's Johns Hopkins hospital.

HE GIVES AWAY GRAND PRIZES

Is there something you want to know? Do you want to win a set of valuable books or other instructive prizes? Then ask Andy

Andy will answer questions submitted by child readers and those who submit the questions he selects to answer will receive worthwhile prizes.

The youngster who asks the first question answered each day receives a 20-volume set of the World Book Encyclopedia and of the second question a Hammond Atlas or Globe.

Andy sends a complete, 20-volume set of the **World Book Encyclopedia** to John Beardsworth, age 10, of Sandy Hook, Conn., for his question:

How is sleet different from hail?

Many experts in this age of science claim that we are paying far too little attention to the weather. Most of us agree that the science of meteorology deserves a wealth of attention in funds and trained experts, for we are not yet certain of how many common weather events are caused.

The Weather Bureau has been receiving global pictures of the clouds from 400 to 700 miles above the earth since 1959. The orbiting Tiros satellites have relayed back hundreds of thousands of weather photographs. In the past, our weather surveys relied on ground instruments, balloons and other equipment sent aloft from the ground. The pictures from Tiros are a great help, but we still need far more research on the weather.

Meteorologists are skilled and hard-working experts, but their forecasts are not 100% certain because they are not 100% certain of the causes of many weather events. They suspect, for example, how rain is formed from the misty clouds, but some favor one theory and some another. Most of them agree how hail and sleet are formed, but no true scientist claims that these theories have been proved.

Ordinary folk speak of hail and sleet in the same breath as though they were the same weather event. To the expert they are different forms of precipitation caused by different weather conditions. Hail and sleet seldom fall at the same time.

Heavier Than One Pound

Sleet is often called ice pellets. In wintry weather it often falls instead of snow. Most experts think it begins as ice crystals mixed with the dewy moisture of a chilly cloud. Ice fragments join ice fragments and the crystals grow. Some form lacy patterns and fall as snowflakes. Sometimes a flock of falling flakes is whisked aloft by warm air before it reaches the ground. It melts, freezes again and finally falls as icy pellets of sleet.

Hail is born in a thunderhead and tends to strike us in sultry summer weather. It most likely begins as ice crystals and forms six to 10 miles aloft. As they grow, the icy fragments are tossed from warm to cold regions in the turbulent cloud. They freeze and partly melt again and again, adding jackets of harder and softer ice. Finally the heavy hailstones come pelting down to the ground.

As a rule sleet is a winter weather event, and its pellets resemble small grains of hard, white snow. Hail is usually a summer weather event. It comes with thunderstorms and often with tornados. Its pellets wear onionskin jackets of ice, and they may be very big. The largest hail stones recorded were 17 inches across and weighed 1½ pounds.

Kiwanian Urges Driver-Training

LAKE COWICHAN — Driver training for teen-agers has been suggested as a project for Lake Cowichan Kiwanis Club.

Harold Cooper, secretary of Cowichan District Kiwanis, said Monday Kiwanis International has a film, Handling the Unexpected, which could be used in conjunction with the course.

"Wizard of Oz"

ACROSS
1 Canine character
5 "The Cowardly ——"
9 "The —— Man"
12 Swan genus
13 African gazelle
14 Winglike part
15 Air (comb. form)
16 Carelessly (coll.)
18 "Wizard of Oz" heroine
20 Entire
21 Abstract being
22 Napoleon's site of exile
25 Ashy
27 Wapiti
30 Right angle to keel (naut.)
31 Interest (ab.)
32 Imbibe in honor of
34 Two (prefix)
35 Titanium (symbol)
36 Of the sun (comb. form)
37 Dry, as wine
38 Near
41 Biblical priest
42 Employ
43 Raise aloft
44 Footed vase
46 Qualified
48 Biblical region
52 Infallible
55 Stringed instrument
56 Saul's uncle (Bib.)
57 Wind instrument
58 Domestic slave
59 Roman bronze
60 Eurasian evergreens
61 Fewer

DOWN
1 Tailless amphibian
2 Spread for bread
3 Flood
4 Constellation
5 Whip
6 Inactively
7 Shoulder
8 East Indian palm
9 Tax on land (Fr.)
10 Sick
11 Negative reply
17 Plebeian (slang)
19 African fly
23 Babies
24 Priestly vestment
25 "The Wicked ——"
26 Infirm
28 Card game
29 Type of cabbage
30 Chief room (Roman)
33 Chemical salt
37 Dawn
39 Proposes
40 Agitate
45 Entangle
47 System of weights
48 Water crystals
49 Sweetsop
50 Charged atoms
51 Tavern beverages
52 Feminine appellation
53 Born
54 Masculine nickname

Answer to Previous Puzzle

THE GIANTS WIZARD OF ID

APARTMENT 3-G

B.C.

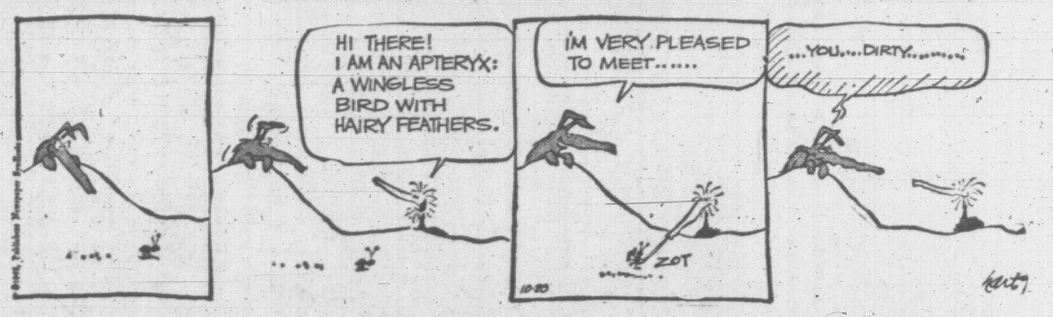

DICK TRACY

BUZ SAWYER

NANCY

MARK TRAIL

ALLEY OOP

MISS PEACH

NEWSBOYS WIN AWARDS OF $342,000

CHICAGO (AP)—Newspaper boys were awarded more than $342,000 in college scholarships this year by 142 daily newspapers in 96 Canadian and U.S. cities, it was announced Tuesday.

A survey by the International Circulation Managers Association showed 873 newspaper boys received the scholarships, ranging in amounts from $100 to $4,000.

The survey also showed that 6,207 former newspaper boys have shared in more than $3,300,000 in scholarship awards by daily newspapers, mostly within the last 20 years.

EATON'S – Shop All Day Thursday 9 a.m. to 9 p.m.

GREAT THINGS FROM BRITAIN

Highland Dancing and Pipe Music

See the North American Highland Dancing Champion Danny Costain at EATON'S on our Third Floor. Danny, as well as other pupils of Mrs. Katherine Costain will be dancing to the accompaniment of pipe music. See them Oct. 21 and 22 at 6:45, 7:15 and 7:45. Oct. 23rd at 11:15, 11:45 and 12:15 p.m.

7 o'Clock SPECIALS

On Sale Thursday, 7 p.m. to 8 p.m. (If quantities last)

Please, No Phone or Mail Orders

Ord. 12.95 to 45.00

Summer Dress Clearance

You'll find terrific savings on this clearance of summer dresses . . . many styles and a galaxy of colours.

7 o'Clock Special, each 5.00

EATON'S—Junior Dresses, Floor of Fashion

Ord. 6.99

Men's Reject Shoes

Men's shoes with slight flaws . . . should not affect the wearing. Tie or slip-on style. Boys' and men's sizes in the group.

7 o'Clock Special, pair 2.99

EATON'S—Budget Store, Lower Main Floor

Reg. 49c

Ball Point Pens

Two stick pens or one retractable pen and refill. Blue-black ink. Made in Canada by North-Rite.

7 o'Clock Special, set 29c

EATON'S—Stationery, Main Floor

Reg. 2 for 35c

Plastic Place Mats

Imitation bamboo mats to brighten your dinner table. Choice of green or yellow. 12"x18".

7 o'Clock Special, each 9c

EATON'S—Housewares, Lower Main Floor

Reg. 1.88

Long-Play Records

Over 1000 titles to choose from. Assorted artists . . . western, popular, or jazz.

7 o'Clock Special, each 1.39

EATON'S—Music Centre, Main Floor, Home Furnishings Building

Waltz Through Washday with a SPEED QUEEN AUTOMATIC DRYER

Make Your Work Easier and Faster with This All-Fabric Automatic Dryer

Give yourself a holiday! Let SPEED QUEEN do the work. Waltz through your washdays with this all-fabric cycle automatic dryer featured now at this low, low price. Remember, you can use your handy EATON Account — with NO DOWN PAYMENT.

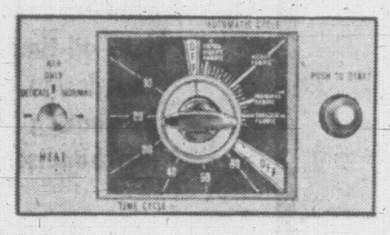

Here's What Makes SPEED QUEEN Great!

- Dryer is engineered to handle any fabric you can wash.
- Low heat protects your finest fabrics.
- High air flow speeds your heaviest loads.
- Dial can be set "Extra Heavy", "Heavy", "Normal" or "Delicate".
- Final 6-minute cool-off period eliminates wrinkling.
- Drying times calibrated for anywhere from 10 to 60 minutes.
- Zinc steel cylinder . . . interior light . . . safety door.
- Porcelain enamelled top . . . control panel lighting.

Install today! With SPEED QUEEN You Always Waltz Through Washday!

A really great machine for a small price! It features a precision temperature switch that allows you to select the heat suited to normal or delicate fabrics. A single operating dial calibrated for drying times from 10 to 110 minutes rings bell at the end of the time selected. Heat shuts off 5 minutes before completion of drying time to cool clothes for handling and eliminate wrinkles. For you and your family's safety, if door should accidentally be opened while machine is in use, motor stops and shuts off heat. Come in today and see all the many unique features of this SPEED QUEEN dryer!

Model 120. Special, each **188.00**

No Down Payment, as low as 11.00 monthly

EATON'S—Major Appliances, Main Floor, Home Furnishings Building

NEW! Organizers and Space Savers From RUBBERMAID

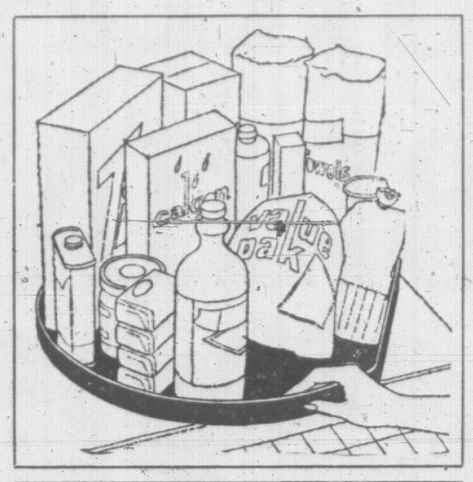

Rotating Storage Turntable

Rotates base cabinet storage for easy reach. Spins needed items to front of cabinet. Just the thing for spices, canned goods, etc. Will not scratch cabinet. Approx. 19"x21". Light sandalwood colour.

Each 5.95

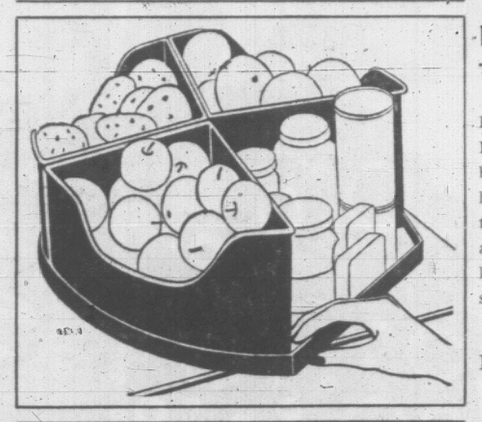

Neat, Convenient Turntable Bins

Provide divided storage for Rubbermaid Turntable (three bins down). Single bin also handy for convenient counter top corner storage. Unbreakable, dentproof. Handy in the kitchen or bathroom. Light sandalwood.

Each bin 1.98

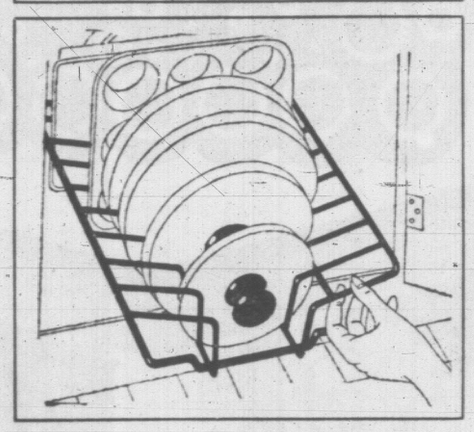

For Cupboard Space Slide-Out Lid Rack

Designed to fit all base cabinet openings 12½" or wider. Organizes big and small lids, muffin tins. Cushion coated steel frame keeps lids handy. Light sandalwood. Approximately 19" deep by 12" wide by 5½" high.

Each 5.50

Single Turntable

Just the thing for use in cabinets, on dinette table or in linen closet. Spins needed items right to you. Approx. 10½"x1½" high. Light sandalwood colour. Each 1.98

Storage Turntable

Revolves smoothly on steel ball bearing base. New size for many uses: in base cabinets, at breakfast table. Approximately 15¾"x1½" high. Light sandalwood. Each 3.49

Twin Turntable

Revolves smoothly on steel ball bearings. Spins needed items up front. Tiered for double capacity. Many uses: cabinet storage, etc. 10½"x5¾". Sandalwood. Each 3.98

EATON'S—Housewares, Lower Main Floor

Prepare Your Car for Winter Driving Now! Shop EATON'S Automotive Centre For Your Car Needs

For Total Traction BLIZZARD Snow Tires

A premium quality snow tire, 4-ply nylon . . . approved by EATON'S Research Bureau. Extra deep traction lugs with "siped" face give you a superb anti-skid tread pattern for driving protection. EATON'S No Time Limit . . . No Mileage Limit Road Hazard Warranty applies the same as all other lines of Bulldog tires.

Tube type Blackwall 6.70x15. Each 17.50

Tubless Blackwall and Slimline Whitewall tires available.

For Control in Deep Snow And Icy Conditions Drive With Tire Chains

For safe driving in deep snow . . . standard link and bar reinforced chains that fit most tire sizes, now available at EATON'S Automotive Centre. Prepare for winter driving now!

Pair 13.95 to 21.95

Road King Anti-Freeze

Protect your engine from freezing with this high quality permanent type anti-freeze. Should not foam or boil away. Features Ethyelene Glycol base with rust inhibitor and water pump lubricant. Special, gallon 2.58

Combination Battery Chargers

So handy to have during the cold weather . . . combination chargers have selenium rectifiers and automatic circuit breakers. Heavy duty clips and cables, 2 amp at 6 volts, 2 amp at 12 volts.

Special, each 8.88

Phone EATON'S 382-7141—Ask for Automotive Centre, Lower Main Floor

How Does Your Garden Grow? With Plants From EATON'S

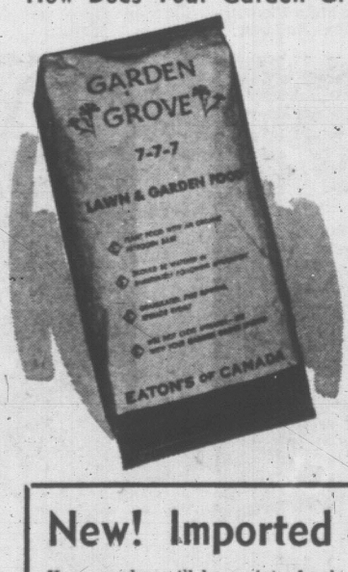

Garden Shop

EATON'S "Garden Grove" Fertilizers Are Best

For large, healthy plants next year, treat your garden to 7-7-7 fertilizer. You'll be rewarded with the lushest, lovliest garden ever! Covers up to 2,000 sq. ft. Special, each 2.99

New! Imported Daffodils!

Your garden will be a riot of colour with these new, imported daffodils, exclusive to EATON'S. Ruffled, singles and two-tone, number one mixture. Special, 10 for 1.09

Heather Plants

You'll have colour all year round with these hardy heather plants. Five varities to choose from, potted.

Special, each 39c

Elwoodi Shrubs

Lush, green, healthy plants for greenery all year round. Approximately 12" to 15" in height. Buy now and save.

Special, each 75c

For Your Garden — Assorted Shrubs

Flowering and evergreen, potted rhodos, azaleas, dwarfs, junipers and acubas to brighten your landscape. Special, each 1.50

EATON'S—Garden Shop, Main Floor, Home Furnishings Building

NO DOWN PAYMENT NO MONTHLY PAYMENT on BUDGET PURCHASES made before NOVEMBER 15th, 1965

GREAT THINGS FROM BRITAIN

AT EATON'S

The high standard of workmanship and good quality of British crafts have been renowned throughout the ages. The Britain of today has reached a new, all-time peak in manufacturered goods . . . for variety, materials, and design. Come and visit us during our British Fortnight. You'll see fascinating entertainment and many displays of beautiful British merchandise.

Highland Dancing and Pipe Music

See the North American Highland Dancing Champion Danny Costain at EATON'S on our Third Floor. Danny, as well as other pupils of Mrs. Katherine Costain will be dancing to the accompaniment of pipe music. See them Oct. 21 and 22 at 6:45, 7:15 and 7:45. Oct. 23rd at 11:15, 11:45 and 12:15 p.m.

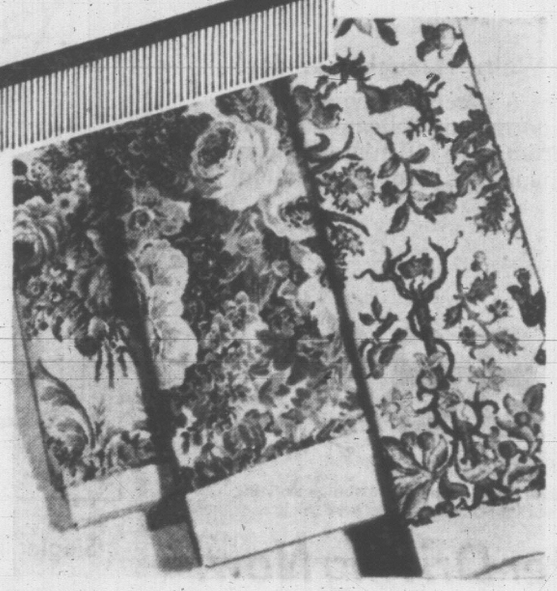

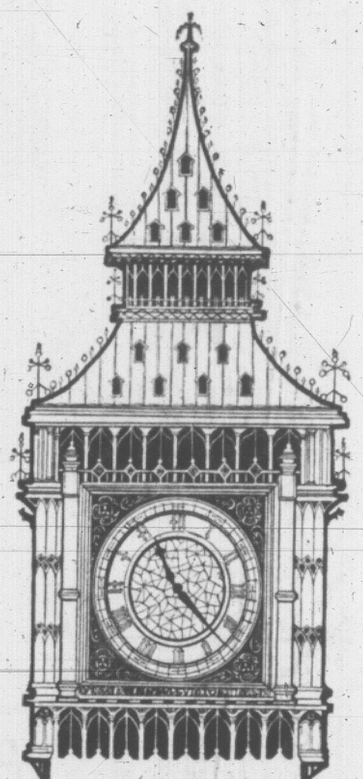

By Denton and Royal Adderly— Beautiful Bone China Florals

We feature a large selection of sizes, colours and floral types by well-known makers.

Illustrated:

a. **Denton Rose Floral** (hand modelled), each **19.95**

Not Illustrated

Royal Adderly Mixed Floral, each **25.00**

Royal Adderly Floral Basket, each **13.95**

Others priced from **1.75** to **32.95**

EATON'S—China, Main Floor, Home Furnishings Building

Drapery Fabrics by Lewis, Sanderson and Liberty

Names synonomous with fine quality fabrics and design. Whether you want drapes or slip covers, you'll find a 48" width in pre-shrunk cotton, or cotton and linen in vat-dyed colours and patterns suitable for your home. **Sq. yd.**, each 3.95 to 5.95

EATON'S—Draperies, Second Floor, Home Furnishings Building

Pottery Lamp Bases by Moorcroft of England

"Moorcroft," pottery maker to Queen Mary, has created a style so unique, so lovely, that it's beauty is recognized throughout the world. Raised floral patterns in rich, subdued colours have become their trademark. Choose yours from many colours and designs. **Base only**, each 30.00 to 70.00

EATON'S—Lamps, Main Floor, Home Furnishings Building

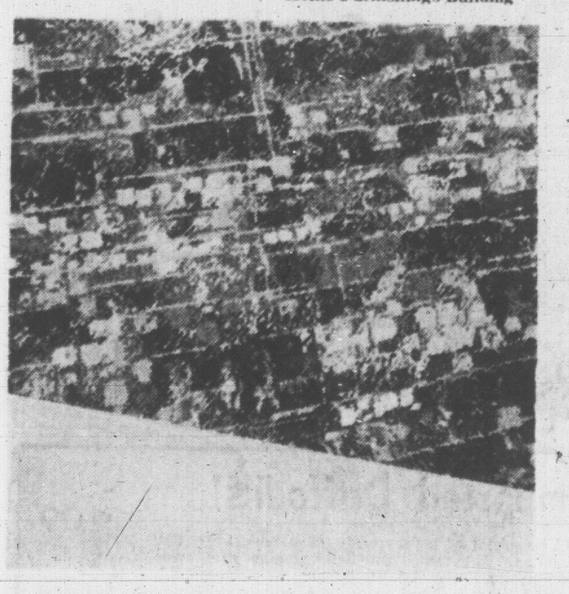

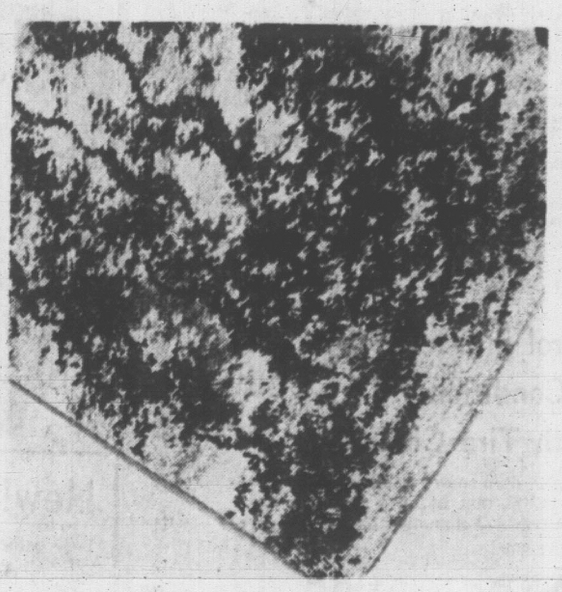

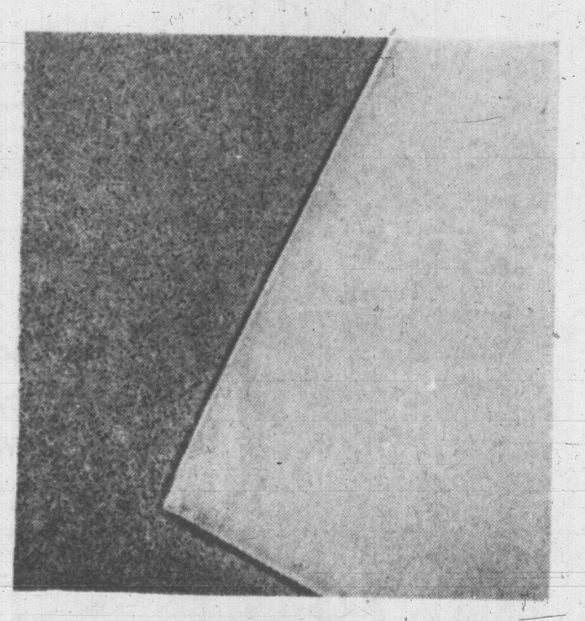

Imported from England— "Petra" Abstract Rugs

Lively colour combinations in geometric and scroll-type designs woven in predominant colours of red, green, gold-tone or grey. Blend with most modern decors. Made of crush-resistant wool and fibre blend in rugged Axminster weave. 9'x12'. Each 199.50

EATON'S—Floor Coverings, Main Floor, Home Furnishings Building

All Wool Shag Rugs by Blackwood, Morton and Sons

The "Hebridean" is a luxurious, long-piled shag rug made in England. In a choice of modern patterns and colour blends, including "Barrier Reef" blues and "Comanchero" browns. Approx. size 36x68 inches. Each 49.95

EATON'S—Floor Coverings, Main Floor, Home Furnishings Building

Made for EATON'S in England— EATONIA Broadlooms

"Kinky" Hardtwist is made from selected best wools in 9' and 12' widths. Choose from decorator colours. **Sq. yd.**, each 15.95
(15' width available on order)

"Ottawa" all-wool plush broadloom comes in 9' and 12' widths in a wide range of fashion colours. **Sq. yd.**, each 16.50
(15' width available on order)

EATON'S—Floor Coverings, Main Floor, Home Furnishings Building

See a Little Bit of Britain at EATON'S

Featured during EATON'S British Fortnight will be displays of interest to everyone. Bring the whole family down to see our "little bit of olde Britain."

"Punch" Cartoons

British humour at its best! See these copies of original "Punch" cartoons on display in Eaton's Douglas St. windows and in the Victoria Room on the 4th floor.

British Pub

Where you can buy a "nip" or a "pint" of GINger BEER and sip it in the atmosphere of our pub the "George and Dragon." You'll find it on the Lower Main Floor.

Irish Linen Shop

See a display of world renowned Irish linen. Sure and begorra our staff will be wearing shamrocks so you can tell them from the leprechauns. Brochures available at no cost.

The Brevitt Shop

Located in our Shoe Department . . . displays of Brevitt shoes for women. Known and loved the world over for their comfort and tailored good looks, Brevitts have long been one of the most popular shoes in Victoria and are exclusive to EATON'S in Canada.

Bond Street Shop

All the glamour of a Bond Street Shop is re-created on our Main Floor in the Men's Wear Department. Displays of British sweaters in all styles and colours. Come down for a leisurely stroll through EATON'S "Bond Street."

Display of Armour

On our Main Floor you'll find suits of armour like those worn by the knights of old. Of interest to young and old alike you'll be facinated by these authentic costumes. Bring the whole family down to EATON'S during our British Fortnight, Oct. 7th through Oct. 23rd.

Victoria Room Menu

Toad-in-the-Hole,
Creamed Potatoes,
Green Beans,
Rice Pudding,
Roll and Butter,
Beverage.
Each **1.75**

EATON'S—Victoria Room, 4th Floor

Special British Displays Flown In By AIR CANADA

NO DOWN PAYMENT **NO** MONTHLY PAYMENT on BUDGET CHARGE PURCHASES made before NOVEMBER 15th, 1965

WEATHER: Rainy Periods

Victoria Daily Times

TODAY'S NEWS TODAY
Telephone 382-3131
Want Ads 386-2121

82nd Year, No. 111 ★ ★ ★ VICTORIA, B.C., WEDNESDAY, OCTOBER 20, 1965 —42 PAGES PRICE: 10 CENTS WEEKEND 14 CENTS

Fierce Battles Fought

Cong Loss Heavy In Two Attacks

(Times News Services)

SAIGON—The Viet Cong launched two big attacks on government troops in South Viet Nam's central highlands during the night and suffered heavy casualties.

A U.S. Army helicopter was shot down during one of the battles, and the four Americans aboard were killed. An estimated 150-200 guerrillas were killed in the two actions.

Supported by heavy air attacks, a force of 300 Montagnard tribesmen and 10 American advisers held off hundreds of guerrillas laying siege to a special forces camp at Plei Me, about 17 miles from the Cambodian border.

The Viet Cong lost an estimated 60 to 100 men but kept up their attack throughout the day. Casualties among the defenders were reported light.

U.S. advisers said government troops beat off attacks by two Viet Cong battalions in a fierce battle in the Ba Long valley, about 400 miles north of Saigon near the North Viet Nam border.

COUNT 94 BODIES

The advisers reported 94 Viet Cong bodies had been counted and "they're still counting." South Vietnamese casualties were described as light.

Government forces also took one wounded captive, a regular North Vietnamese soldier who told intelligence officers that he was with the 800th Viet Cong Battalion which rendezvoused two days ago west of Hue. He said he came from North Viet Nam six months ago with other Hanoi regulars to fill out the battalion.

A large store of Viet Cong weapons was seized, including seven Chinese anti-tank weapons, four machine-guns and one rocket launcher.

The intensified Viet Cong activity Tuesday night and this morning followed one of the biggest strafing and bombing campaigns carried out by U.S. and South Vietnamese aircraft in the Viet Nam war.

A fleet of 124 U.S. naval and air force jets pounded targets north of the border Tuesday—all were reported to have returned to base safely.

U.S. and South Vietnamese aircraft flew more than 300 sorties against Viet Cong positions in South Viet Nam.

REHEARSAL GOES SMOOTHLY FOR FIRST SPACE HOOK-UP

CAPE KENNEDY (AP)—Astronauts Walter Schirra and Thomas Stafford ran through a smooth rehearsal today for Monday's Gemini 6 space flight.

There was no trouble, in contrast to Tuesday when the exercise was postponed because of a stray electrical signal that scrambled the memory bank in the spacecraft computer.

The National Aeronautics and Space Administration called it an excellent test and reported the computer was in good working order.

Schirra and Stafford are to make man's first attempt to hook up with a satellite and will determine whether any problems exist. The technique must be perfected for man-to-the-moon flights.

★ ★ ★

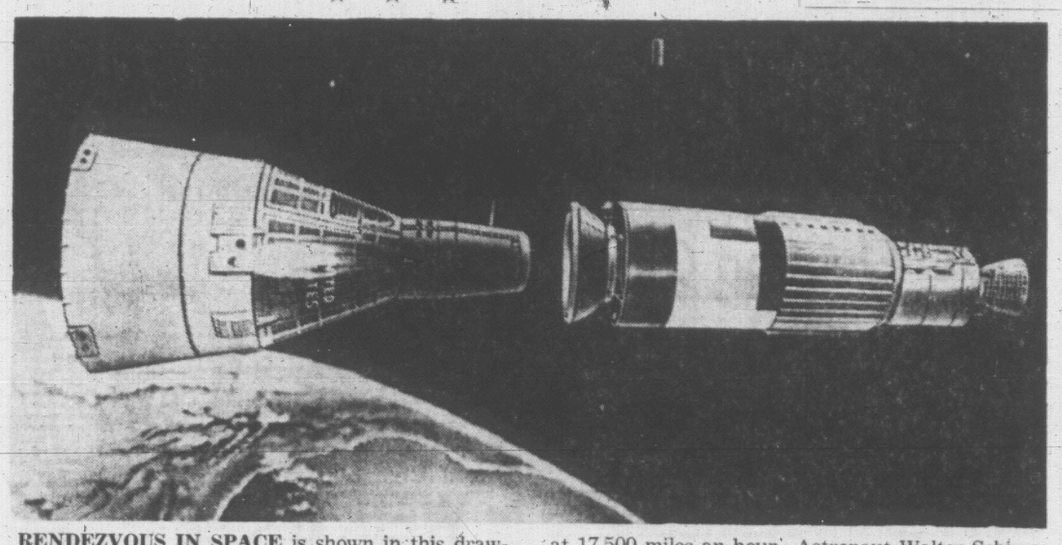

RENDEZVOUS IN SPACE is shown in this drawing by Russell Arasmith of the Los Angeles Times. Gemini 6 is scheduled for launching Monday from Cape Kennedy and will rendezvous with the Agena rocket 185 miles above the earth while travelling at 17,500 miles an hour. Astronaut Walter Schirra and Thomas Stafford will practise four such docking manoeuvres after the original union. Small side rockets push the capsule away from the rocket. (AP Wirephoto.)

Rhodesian Decision Reached

11th Hour Appeal Made to Britain

'Consequences Depend on You'

(Times News Services)

SALISBURY—Rhodesian Prime Minister Ian Smith today made an 11th-hour appeal to Britain to "do the statesmanlike thing" and grant independence to Rhodesia.

Smith said earlier today his cabinet has made a decision in principle on whether to declare independence from Britain unilaterally.

Smith's letter to British Prime Minister Wilson said: "We have made our decision on what our next step should be. Its implementation and the consequences which flow from it now depend entirely on your response to this appeal I now make to you at this 11th hour."

Wilson called an urgent cabinet meeting at noon today to decide what, if any, action to take on Rhodesia's decision in principle on a declaration of independence.

ILLEGAL MOVE

Informed sources said Wilson decided to summon the cabinet after receiving legal advice that any statement by the Rhodesian government that it intended at some future date to declare independence would, in itself, be illegal.

The sources said that the cabinet would now decide whether to go ahead with plans for punitive action against a Rhodesian government which had declared its intention to take independence.

Smith said in the letter he again offered as proof of his good faith "a solemn treaty to guarantee our undertaking" to abide by the principles of the 1961 constitution of Rhodesia, a self-governing central African colony ruled by a white-minority government.

COUNTRY CONDEMNED

"Rhodesia is being condemned not for what we have done but for what others say we might do in the future."

"Therefore, at this grave hour I repeat to you the suggestion I made to you at the London talks that the statesmanlike thing for you to do is to grant us our independence and to put us on trust to observe and to abide by the principles of the 1961 constitution.

"Should there occur a breach of such a solemn undertaking, that would be the appropriate time for the British government to take whatever steps thought fit.

"I believe it is my duty to impress upon you that no hardship and misery will flow from any action taken by the Rhodesian government. If the unfortunate situation which you predict should occur it could only stem directly from actions taken by the British government and those whom you have induced to support you."

IAN SMITH
. . . 'put us on trust'

WILSON TALKS WITH PEARSON

LONDON (CP)—Prime Minister Wilson, searching for some last-minute solution to the grave Rhodesian crisis, conferred with Prime Minister Pearson in an eight-minute trans-Atlantic telephone call Tuesday. An aide at 10 Downing Street said later Wilson was encouraged by Pearson's "advice and wisdom."

PEARSON

'Personal Freedom Not Lost'

By IAN MacDONALD
Times Ottawa Bureau

WESTLOCK, Alta. — Prime Minister Lester Pearson said Tuesday night there is no stripping away of personal or provincial freedom in the Liberal medicare proposal.

Pearson made a strong defence of his government's plan as he flew into Alberta voicing election confidence and appealing for more Western Canada Liberals in Ottawa.

The prime minister drew a jam-packed audience of more than 1,000 in this small town about 50 miles north of Edmonton.

People unable to get seats stood at the back of the hall and sat in another room listening to him over loudspeakers.

The prime minister also made a strong appeal for national unity in a 30-minute speech.

He described it as Canada's most important problem next to that of peace.

OUTSPOKEN OPPONENT

Pearson carried his medicare stand into country where Alberta Social Credit Premier Ernest Manning is the most outspoken opponent of the Liberal proposal.

The prime minister's meeting was in Athabasca riding, where the Liberals are hopeful that they can take the seat from Tory Jack Bigg.

Pearson ran into his only heckler when he said there has been a great deal of interest in Alberta and other provinces concerning medicare.

"Socialist," shouted a man.

Pearson said the primary responsibility for medicare is provincial.

"But we believe there should be medical services available to every Canadian irrespective of ability or inability to pay," he stated.

He added Ottawa believes its job is to work with the provinces, help them finance a medical scheme, but leave the details to the provinces.

"We have not imposed any

Continued on Page 16

★ ★ ★

'THREE WEEKS? NONSENSE'

Beer Back Next Week If Strikers Vote Yes

Beer will re-appear in liquor stores and beer parlors next week if striking brewery workers vote tonight to return to work.

Sources who preferred to remain anonymous discounted as "nonsense" one report that it will be three weeks before beer reappears.

One source said if the 450 brewery workers agree to return and the agreement is signed before the weekend, beer will be flowing early next week.

He said warehouses already have stocks of bottled beer on hand. Draft beer will take a few days longer to prepare.

The break in the two-month strike over wages and automation came Tuesday after the first face-to-face meeting of the five breweries and the United Brewery Workers of America.

Involved in tonight's vote are 62 employees of the Lucky Lager brewery on Government Street.

A joint statement by both sides said the new offer, which was not made public, covers all points at issue.

The union struck Aug. 23 after the breweries rejected its demands for a 10 per cent wage increase in one year and a guaranteed annual wage to protect employees against the inroads of automation.

The breweries rejected the guaranteed annual wage plan, similar to that enjoyed by longshoremen, and offered an 11 per cent wage increase over two years and other benefits, which were turned down by the union.

The strike reduced the supply of beer to practically nothing, but cider sales enjoyed a tremendous boost.

Nearly 2,000 beer parlor waiters, including more than 100 in Victoria, were laid off when supplies ran out.

The strikebound breweries are Lucky Lager, Carling's Molson's and O'Keefe's.

RE-ELECTED today as West German chancellor was Ludwig Erhard by a vote of 272 to 200 in the Bundestag lower house at Bonn. He still faces difficulty in forming his government. A coalition agreement with the minority Free Democrats still must be accepted by his own Christian Democratic party.

If It Moves, Shoot; Colorado Code?

CRAIG, Colo. (UPI) — To make sure they returned from their hunting trip Tuesday, Don Mallison, a firearms safety instructor from Hutchinson, Minn., and his brother, John, wore bright jackets and fluorescent hats.

To make doubly sure, they drove a bright red truck and planned to paint their horses yellow. But no sooner had they parked and unloaded the animals than a shot rang out. One horse fell dead. Then more shots and the second horse fell.

The brothers ran for cover. Minutes later a dozen hunters came out of the trees in Colorado's White River forest ready to argue for the kill.

But when they saw what they had killed, none would admit firing his rifle, Mallinson said.

WIRE BRIEFS

More Officers Killed

SINGAPORE (Reuters) — The bodies of two more Indonesian Army officers reported to have been killed by forces of the "Sept. 30 movement," which staged an abortive coup against President Sukarno, have been found in central Java, Jakarta radio reported today.

Search Fruitless

VIENTIANE (Reuters) — The search for a missing international control commission aircraft carrying Canadian, Indian and Polish ICC members has been fruitless, commission sources in this Laotian capital said today.

Lady Churchill Tired

LONDON (Reuters) — Lady Spencer-Churchill, 80, who suffered a broken right arm in a weekend fall, was reported today to be "a little tired."

Arms Cleanup Urged

SANTO DOMINGO (UPI) —Military leaders are demanding a "drastic cleanup" of arms caches in downtown Santo Domingo, where at least five persons have been fatally shot and seven wounded in four days, it was

Second Seaman Dies

PLYMOUTH, England (CP)—A second Canadian seaman from HMCS Nipigon has died as a result of the fire which broke out Monday night aboard the Canadian destroyer. He was identified today as Able Seaman Roderick E. Reade, 21, of Galt, Ont.

IN ALABAMA

Court Won't Disqualify Jurors

MONTGOMERY (AP) — The Alabama Supreme Court refused today to disqualify 11 prospective jurors in a Ku Klux Klansman's murder trial because they had said they regarded white civil rights workers as inferior.

The unanimous decision cleared the way for resumption of the trial of Collie Leroy Wilkins Jr., 21, at nearby Hayneville and for the selection of a jury.

State Attorney-General Richmond Flowers, prosecuting the first-degree murder case, told reporters: "I'm going back to my office now. I'll have a statement later."

Before the ruling was handed down, Flowers had said he would be ready to go back to Hayneville to resume the trial if the court rejected his claim that the prospective jurors by their statements had indicated prejudice.

The attorney-general based his appeal on the fact that Wilkins is charged with killing a white civil rights worker, Viola Liuzzo of Detroit.

CHASE ACROSS TARMAC at Edmonton airport was necessary Tuesday for Mrs. Lester Pearson, wife of the prime minister, to catch reluctant flower girl. After short run tot handed over bouquet. Pearsons were in Alberta capital for campaign appearance. (CP Wirephoto.)

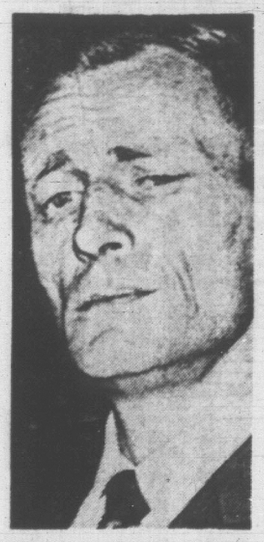

KLAN leader Robert Shelton today was dismissed as a witness before the U.S. Un-American Activities Committee but not before he was warned contempt charges will likely be laid. The Imperial Wizard of the United Klans of America again refused to answer questions concerning funds received and monies spent. (See also Page 6.)

Dief Reaches New Peak In 'Clean Up Mess' Plea

By JOYCE FAIRBAIRN
Tomes Ottawa Bureau

PEMBROKE, Ont. — Conservative leader John Diefenbaker has again appealed to the conscience of Canadians to decide whether they will give the Liberals "carte blanche" to allow international crime to probe government circles.

With an almost inevitable momentum the Tory leader reached an emotional peak with the theme of "clean up the mess."

It is a theme which he has now carried more than 7,000 miles in this election campaign.

He has reached thousands of Canadians at 25 major meetings and countless whistle stops in every province but Prince Edward Island.

This time it was pounded out to an overflow crowd of some 1,100 in this Ottawa Valley community.

The stage was set with a mammoth blue and white banner which greeted the leader with "Welcome Honest John."

Hundreds crowded the railway platform as Diefenbaker swung off his special campaign train which had carried him from Sudbury.

He was obviously tired, having managed only about three hours sleep the night before when his itinerary was set back by fog.

His lengthy speech was received with few outbursts of applause but a quiet attention, particularly when he intoned his now standard campaign phrase: "The tentacles of international crime have reached into the highest levels of government."

"We Conservatives never had to apologize for our honesty," he said with eyes blazing across the rostrum.

"We will clean up the mess. They will cover up the mess.

Continued on Page 6

MANIAC RECORDED DYING SCREAMS

Search Pressed for Child Victims

MANCHESTER, England (AP)—The maniac killer in Britain's weird mass murder hunt tortured his victims and tape recorded their dying screams, detectives reported today.

But although they hold recordings of the murders, and even photographs of the mutilated victims, police have found only one of the bodies.

They believe up to eight and perhaps 11 others are buried on the wild northern moorlands where the dismembered body of 10-year-old Lesley Ann Downey was found last weekend.

Police seized tape and photographs in a raid on a house in Cheshire near the Pennine Hills where the hunt for the bodies continues.

More tape was found in a suitcase left in a Manchester railway station cloakroom. From tapes and photographs, detectives have built up a casebook of a sadist who enticed young children, got them drunk on wine and then murdered them if they refused to join perversions.

Police said they know the killer and are awaiting only to establish an iron-clad case before charging him. Their main difficulty is in finding the bodies.

Index to Inside Pages

	Page
Canada Vetoes Soviet N-plan	3
Ku Klux Klan Chief Clams Up	6
Loyalists Gird for Strong Fight	25
Inquest Waits New Witnesses	26
Young Painters Rewarded	32

Ask The Times	21	Dear Abby	22	Penny Saver	22
Births, Deaths	33	Entertainment	32	Radio, TV	38
Classified	33	Finance	12, 13	Sport	14, 15
Comics	40	Mayse	21	Women	22, 23, 24

There ain't any doubt about th' pubs bein' closed on pollin' day when they vote on a beer strike.

★ ★ ★

It's funny t' think thet fer some candidates th' nearer they git t' election day th' farther they're gittin from bein' elected.

★ ★ ★

Into each reign some life must fall.

FULL TORONTO TRADING

TORONTO CLOSING STOCKS
BY The Canadian Press
Toronto Stock Exchange—Oct. 19

Complete tabulation of Tuesday transactions. Quotations are in cents unless marked $. z—Odd lot. xd—Ex-dividend. R—Ex-rights. xw—Ex-warrants. The net change is from the previous board-lot closing sale.

In addition to the Canadian Press reports of the full Toronto trading, market quotations are also supplied by the Canadian Investment Dealers' Association. James Richardson & Sons, Hugh Mackay & Co., A. E. Ames & Co., Hagar Investment, Ltd., and J. H. Burns & Co.

INDUSTRIALS

A—B

Stock	Sales	High	Low	Close	Net Ch'ge
Alsbite	5070	$1	100	100	+ ¼
Ackind	210	490	490	490	+5
Agnew-S	100	$14¾	14¾	14¾	— ⅛
Alta Gas	435	$39½	39½	39½	+ ¼
Alt G 4½ pr	100	$98½	98½	98½	+ ½
Alt Gas w	300	$12¾	12¾	12¾	— ¼
Alta Sat	410	$19¾	19¼	19¼	+ ¼
Alg Cen	200	89¾	9¾	9¾	— ⅛
Alg Cen w	300	625	625	638	
Algoma	340	$65½	64¾	65¼	
Alliance A	200	$8	8	8	— ¼
Alumin	6465	$31⅛	31¼	31⅛	— ¼
Alum 4½ pr	200	$40½	40	40	— ½
Alum 2 p 4½	40	$47½	47½	47½	— ¼
Amg CP	250	$9¾	9¾	9¾	
Amg CP	4½	725	$23¾	23½	23⅞	+ ⅛
Anthes A	960	$22½	22½	22½	+ ⅛
Anthes C pr	25	$103	102½	102½	
Argus	945	$20¼	20⅛	20⅛	
Arg B pr	200	$51	51	51	— ½
Arg CP pr	1400	$13	12¾	12¾	+ ⅛
Ashdown B	115	$7	7	7	+ ⅛
Atl Sugar	655	$24¼	24	24	
Atl Sug A	290	$23¼	23	23	
Avco	395	$24½	24	24½	+ 1½
Bank Mont	1129	$61¾	60¾	61⅝	+ ¼
Bank NS	135	$73¾	73½	73¾	— ⅛
Bath P A	90	$53	54½	54½	+ ½
Bath P w	z 120	$10¼	10	10¼	
Bell Phone	4241	$57½	57½	57½	
Bicks	465	$11	10⅝	10⅝	— ⅛
B Valley	200	$11⅜	11⅜	11⅜	
B Valley pr	200	$18	18	18	— ⅛
B Valley wt	1250	525	515	520	+5
Bow-M pr	50	$50½	50½	50½	
Bowater	225	$7	7	7	
Brazil	11981	$9	8¾	8¾	— ⅛
Br Tnk	300	495	495	495	—5
Br Tank pr	z30	$47¾	47¾	47¾	
BA Constrn	325	$7½	7½	7½	— ⅛
BA Oil	5371	$29½	29¼	29¼	
BC Forest	815	$24	23¾	24	+ ¼
BC Sugar	225	$38¾	38¾	38¾	
BC Phone	90	$69½	69¼	69¾	— ¼
BCPh 4½ pr	25	$96¼	96¼	96¼	
BCPh 1956	z10	$94	94	94	
BCPh 484 p	75	$25	25	25	
Br Int Fin	z30	$8¾	8¾	8¾	
Brlcd A	50	$28¼	28¼	28¾	+ ⅜
Burns	4035	$15¾	15⅜	15⅜	—1
Cal Pow	1920	$26	25¾	26	

C—E

Cal Dale	1100	210	200	210	+10
Can Cem	135	$47½	47⅜	47⅜	— ⅛
CD Sug	200	$24½	24½	24½	
Cl Fndry	1011	$61	60¼	60¼	+ ¼
Can Malt	215	$25¼	25	25¼	+ ¼
C Pack A	50	$86	86	86	+ 1
C Pack B	125	$85½	85	85⅞	+ ⅛
CAE	1225	$12	11¾	12	+ ⅛
C Brew	9804	88	7⅞	7⅞	
C B All B w	600	400	400	400	—25
Cdn Can A	155	$14¾	14¾	14¾	
C Chem W	1350	840	825	825	—15
C Colli 63 pr	275	$18¾	18¾	18¾	
C Curt W	3300	73	70	70	—4
C Dredge	900	320	315	320	
C Found	z50	$6	6	6	
C Found pr	z12	$17¾	17¾	17¾	
Cdn G Inv	81	$61	61	61	+ ½
CG Sec A	510	$12¾	12½	12½	— ¼
C Hydro	613	$25½	25⅜	25½	
C Imp Bk C	1623	$63¼	63	63	— ⅝
C I Gas Oil	2976	$12¾	12¾	12¾	— ⅛
C I G Oil p	1100	$14	14	14	+ ⅛
CIL	677	$19¾	19⅝	19⅞	+ ⅛
C Marc	225	$5⅝	5⅝	5⅝	— ⅛
CPR	5040	$69¼	68¾	68¾	— ⅛
CPR pr	520	$10	9¾	9¾	
Cuff Pet	903	$12¼	12¼	12¼	+ ⅛
Cdn Tire	85	$61	60	61	+1
C Tire A	1945	$57¾	56¾	57¾	+ ¼
C Util	25	$39	39	39	+ ⅛
CWN G pr	27	$15¾	15¾	15¾	
CWN G Co	225	$20½	20⅜	20⅜	
C Westng	377	$7½	7⅝	7⅝	
Cap Bldg	1500	74	70	70	+8
Chat-Gai	255	$13	13	13	
Chemcell	2760	$15½	15¼	15½	— ¼
Chrysler	129	$56¾	56¾	56¾	—2
Clairtone	200	$6¼	6¼	6¼	
Cockville A	125	$5½	5½	5½	
Col Cell	420	$8	8	8	— ⅛
Col Cel pr	400	$26⅝	26	26	— ⅜
Computing	z10	$19½	19¼	19½	
C Savings	120	$14	14	14	
Con Bldg	200	390	380	380	—10
Con M S	8026	$49¾	49¼	49½	+ ⅛
Con Paper	1340	$38½	38¼	38½	
Con Gas	6813	$14	13⅞	13¾	+ ⅛
Corby VL	800	$21½	21½	21½	+ ⅜
Corby B	225	$21	21	21	
Coronation	700	380	375	375	—5
Coron 2pr	z50	$8	6	6	
Coron 120p	100	$14¾	14¾	14¾	
Cosmos	z20	$12½	12½	12½	
Crain RL	810	$29¼	28¾	29¼	+ ⅛
Crestbrk	1300	86	5¾	6	+ ¼
Crow's N	z45	$15¾	15¾	15¾	
Crush Int	2926	$14	13⅞	14	+ ⅛
Cygnus A	235	435	430	430	+5
Dale Ross	z50	$17	17	17	
Dale Ross p	200	$9¼	9¼	9¼	— ¼
Delta Enp	10	$120	120	120	+5
Deltona	z34	$11¼	11¼	11¼	
Dist Seag	1255	$37½	37	37	
D Bridge	2580	$25¼	25¾	25¾	+ ⅜
D Coal pr	900	$6¼	6	6	
Dom Elect	2570	$17¼	16⅝	17¼	+ ⅛
Dofasco	1751	$27½	27¼	27½	
Dom Glass	425	$16	15¾	15⅞	— ⅛
Dom Lime	900	$5¼	5¼	5¼	
Dosco	300	$13¾	13½	13⅝	— ⅛
Dom Stores	945	$9	8¾	9	+ ⅛
Domtar	2115	$18⅝	18¼	18¼	
Domtar pr	200	$21	21	21	— ⅛
Dom Text	225	$32¼	32½	32½	— ⅛
Du Pont	500	$45¾	45¾	45¾	
Emco	455	$13	12⅝	13	+ ⅛
Exquisite	375	$13¼	13	13¼	— ⅛
Exquisite pr	250	$13¼	13	13¼	+ ⅛
Exquite Aw	700	340	330	340	+10

F—J

Falcon	2737	$108	107	107⅛	+ ⅛
Fam Play	145	$36¾	36½	36¾	+ ¼
Fanny F	265	941	41	41	
Fittings	100	$16	16	16	
Fittings A	100	$16½	16½	16½	— ⅛
Fleet Mfg	100	60	60	60	—2
Fleetwood	600	$25	24¼	24½	— ⅛
Ford Cda	261	$150	150	150	
Ford US	z70	$64½	64	64½	
FPE-P	3700	$16¼	16⅛	16½	+ ⅛
FPE-Pion pr	310	$66	63	66	+3
Fraser	50	$31¾	31⅝	31⅝	+ ⅛
Frontier Pr	100	$26	26	26	—1½
Fruehauf	z25	$11¾	11¾	11¾	
Gen Dev	100	$5¾	5¾	5¾	— ⅜
G Dynam	1100	$51⅜	51⅜	51⅝	+ ⅜
GP Drill	250	200	200	200	
GP Drill A	100	250	250	250	
GS Wares	z16	$11¼	11¼	11¼	
GS Wpr	50	$95	95	95	—1½
Globe A	525	$11¾	11¾	11¾	— ⅛
Goodyear	172	220	220	225	—5
GMC	116	$116	116	116	—1
G Mack A	100	$8	8	8	+ ⅛
GL Paper	940	$21¼	20¾	21	— ⅝
GL Power	150	$33½	33¼	33½	+ ⅛
Gr W Life	50	$93	93	98	—1½
Gr Wpg G	5511	$26	25¾	25¾	— ⅛
Greyhd	200	$12¾	12¾	12⅝	— ⅛
Guar Tr	165	$13⅝	13⅝	13⅝	
Hard Carp	1010	$32⅜	32½	32½	— ⅛
Hardee	2750	115	100	105	—5
Hard Carp	A275	$29¼	28¼	28½	— ⅞
Hawker-S	1737	$5½	5¼	5⅜	
Hawker pr	210	$97½	97½	97½	
Hayes Sl	691	$22¼	22	22¼	
Holden B	200	380	380	380	
Home A	702	$18⅝	18¼	18⅜	+ ⅛
Home B	270	$19¼	19¼	19¼	
Horne Pf	1900	305	300	300	—5
HBC	678	$14½	14⅜	14½	+ ¼
HS Oil G	z6	$17⅜	17⅜	17⅜	
Hughes O pr	50	$25	25	25	— ⅝
Hur Erie	805	$12¼	12¼	12¼	+ ¼
Husky	1520	$13⅜	13	13¼	+ ⅛
Husky Dw	770	700	680	680	—15
Husky A pr	z20	$52¾	52¾	52¾	
Husky Bpg	300	$52¾	53¼	52¾	
Imp Oil	5267	$55¾	55	53½	+ ½
Imp Tob	1110	$14¾	14¾	14¾	
Ind Accep	2055	$26	25	25	— ¼
Ind Min	200	$7⅞	7⅞	7⅞	— ⅛
Ind Wire	2500	$25¾	25¼	25¼	— ⅛
Inglis	3800	$7¼	6⅞	7⅛	+ ⅛
Inland Cpr	168	$19½	19½	19½	+ ⅛
Inland Gas	2180	$10⅛	10⅝	10½	
Inland Gpr	z50	$19	19	19	
Int-City Gas	920	$18	17½	18	
I Bronze pr	50	$28¾	28¾	28¾	+ ⅛
IBM	z13	$361	360	360	
IMC	70	865	65	65	— ⅛
Int-Nickel	2127	$97¾	97	97	— ⅝
Int Util	2360	$31½	31	31½	+ ⅛
Inter PL	1437	$88¼	88	88¼	+ ⅛
Int Sil Pp	3305	$5¾	5⅝	5¾	— ⅛
Inv Grp	100	$15¾	15¾	15¾	+ ⅜
Inv Grp A	6575	$14¼	14¼	14½	
ITL Ind pr	395	$23¾	23¾	23¾	
Jefferson	2555	$23	22⅝	22⅝	
Jeff Bw	1155	$15¼	14⅞	14⅞	— ⅛
Jockey C	9553	$5¼	5⅛	5⅛	
Jock C pr	300	$10½	10½	10½	
James Sl	3830	$8¾	8¼	8½	

K—N

Kelly D A	850	$5½	5⅜	5⅜	— ⅛
Kelly wts	5525	65	55	60	+5
Kelsey Co	610	$17⅞	17½	17⅞	— ⅛
Labatt	850	$18½	18½	18½	
LOnt Cem	2788	$6½	6⅜	6½	+ ⅛
L O Cem w	4275	285	280	280	—5
Laura Sec	460	$25¼	25	25	
Lau Fin	965	$12⅞	12¾	12⅞	+ ⅛
Lau Fin 6¼	225	$18¾	18¾	18¾	
Lau F 200	750	$31½	30½	31	— ½
Lau Fin 63w	900	385	380	385	
Leland	250	17	17	17	
Levy	400	$14¾	14½	14½	
Levy A pr	1050	$11	10⅝	11	
Life Inv	200	$8¾	8¾	8¾	
Life Inv w	300	295	295	293	—5
LobCo A	7140	$11¼	10	11	— ⅛
LobCo B	6125	$11¾	11½	11¾	
LobCo pr	121	$46	46	46	—1½
LobG Ipr	83	$30¼	30¼	30¾	+ ⅛
LobG Bpr	z15	$31½	31½	31½	
Lob Inc	1425	$6⅝	6¾	6¾	— ⅛
Loeb M	3265	$17¾	17½	17⅝	— ⅛
MB & PR	5069	$28⅜	27¼	27⅝	— ⅛
Magna El	200	260	260	260	+5
Manoir Ind	100	170	170	170	+5
Maher	1200	89¾	9¼	9⅝	+ ⅜
Maher pr	250	$9¾	9⅝	9¾	— ⅛
M Lf Mill	500	$16¼	16⅜	16½	+ ⅛
Mass-F	9074	$35¼	35	35	— ⅛
McCabe	100	$8	8	8	— ⅛
MEPC	3445	355	325	350	+25
Met Stores	7725	$11¾	11⅛	11¾	— ⅛
Met Storesp	250	$21⅜	21⅜	21⅜	
M G F	1000	$9¼	9	9	
Molson A	335	$37⅛	37	37⅛	+ ⅛
Molson B	285	$38	37½	38	
Mon Fds	650	$8¾	8¾	8¾	— ⅛
Montex	750	$16	16	16	— ⅝
Montex pr	100	$16¾	16⅝	16⅝	+ ⅛
Montex w	1000	$13¼	11¾	11¾	— ⅛
Mont Loco	3290	$15	14¾	14¾	— ⅛
Moore	1036	$81½	80¼	80¾	— ⅝
Morse Ad	1500	$14¼	14⅜	14⅜	— ⅛
Nat Contain	200	$6m			
Nat Contain	200	$6¾	6¾	6¾	+ ⅛
Nat Drug	840	$12¼	12¼	12¼	+ ⅛
Nat Hees	100	85	83	85	
Noranda	3247	$15¼	14¾	14¾	— ⅛
NO NGas	1079	$26⅛	26¾	26⅞	+ ⅛
NO NGas 2p	100	$27⅞	27½	27½	— ⅛
Nor Phone	1208	$10½	10⅛	10⅛	— ⅛
NS LP	215	$33	33	33	

O—S

Ocean Cem	300	$21¾	21¾	21¾	+ ⅜
Oglivie	1727	$14¼	14	14	+ ⅛
Ont Steel	40	$33½	33½	33½	— ⅛
Oshawa A	3460	$27¾	26½	27⅝	+1
Overland	225	80	9	9	
Overland pr	175	$10¼	10¼	10¼	
Pac Pete	7175	$11⅝	11¼	11⅝	
Pac Pete w	20	$330	530	530	
Peel Elder	600	$11¼	11¼	11¼	+ ¼
Pembina	400	$11¼	11¼	11¼	
PC Jewel	100	$11¾	11¾	11¾	— ¼
Photo Eng	275	$15	15	15	— ⅛
Pow Corp	4500	$13⅜	13½	13½	— ⅛
Premium	1900	275	270	275	—5
Price Bros	515	$40	39	39	— ⅝
Pow C 4¾ p	140	$46¾	46¾	46¾	+ ¼
QN Gas	8223	$12	11½	11½	— ⅛
QN Gas pr	75	$98½	98¼	98¼	—2¼
QN Gas 63w	2490	590	570	580	+20
Rapid-Grip	225	300	300	300	
Rap-G A	100	$8½	8½	8½	— ⅛
Reichhold	75	$25	25	25	
Reid Litho	220	$51	51	51	
Revenue wts	200	500	500	500	
Rob 2 pr	100	$19	19	19	
Rockcowr pr	100	$14	14	14	—1
Ronald F	300	$14¼	14¼	14¼	
Rothman	1895	$23¼	22¾	23	+ ⅛
Royal Bank	1447	$74¾	74	74½	+ ⅛
Russel H	255	$21¾	21½	21¾	
St Cem A	200	$36	36	36	+ ⅝
St Maurice	1500	44	42	42	—4
Salada	2235	$12¼	12	12¼	
Sayvette	900	455	455	455	
Scot YK	100	$16½	16½	16½	—1
Scot M pr	z25	$19½	19½	19½	
See Cap C	200	5	5	5	— ⅛
Select Lease	300	145	145	145	
Seven Arts	2156	$12¾	12½	12¾	— ⅛
Shell Can	1446	$18	17⅞	17⅞	— ⅛
Shell I pr	425	$25	25	25	+ ⅛
Shell I w	925	550	550	550	—
Shop Serve	730	$14¼	14¼	14½	+ ⅛
Silverwd A	340	$16¼	16¼	16¾	+ ⅛
Simpsons	1474	$29¾	29	29	— ⅛
Simp Sears	6335	$17⅞	17½	17⅝	
SKD Mfg	225	$8¼	8¼	8¼	
Slater Steel	990	$13¼	12⅞	13⅛	— ⅛
Slater A w	100	785	785	785	—5
Slat Steel pr	275	$19⅝	19⅝	19⅝	
Southam	130	$38½	38½	38½	— ½
Stafford	500	475	470	470	—20
St Pav	408	$14¼	14	14¼	
St Radio	z40	$19¾	19¾	19¾	
Steel Can	8772	$21¾	21¾	21¾	— ⅛
Stinbg A	730	$46	45¼	46	+ ¼
Stuart House	500	86½	6¼	6⅝	
Suptest ord	z50	$19¾	19¾	19¾	

T—Z

Tamblyn	180	$27¼	27¼	27¼	
Tancord	400	$8¾	8¾	8¾	+ ⅛
Texaco	175	$31½	31	31¼	
Tor-Dom Bk	689	$62¼	61⅞	61⅞	— ⅜
Tor Iron A	350	$27⅞	27½	27½	
Tower	100	845	45	45	
T Fin A	2570	$13¼	13	13⅛	
T Fin B	206	$12¾	12¾	12¾	
T Fin 5	50	$34	34	34	—3½
Transalt	1625	390	385	390	+5
Tr Can PL	3501	$35¾	35½	35½	+ ½
Trans-Lft	3534	$20	19¾	20	
Trans PPL	940	89¾	9¾	9¾	
Tru-Wall	300	425	420	425	
Turnbull	600	$10¼	10	10¼	+ ⅛
Turn A pr	z125	$18¼	18¼	18¼	
Union Acc	z40	$6	6	6	
Un Acc 2 pr	2930	470	460	470	+10
Un Carbide	785	$25¾	25¾	25¾	— ⅛
Un Gas	2185	$21	20¾	21	
U Gas B pr	35	$56	56	56	+1
U Corp A	25	$30	30	30	+ ¾
U Corp B	700	$13	12¾	12¾	— ⅛
U Corp Pr	300	$29½	29½	29¾	— ⅛
Universal S	1300	$5⅝	5	5⅛	— ⅛
Vanadium	200	105	100	100	
Versafood	290	420	420	420	
Versatile	1585	$20½	20½	20¾	+ ⅛
Vvic G Tr	200	$15¼	15¼	15¼	+ ⅛
Walk GW	3494	$36¾	36¼	36⅝	+ ⅛
Webb Knp	3600	22	20	20	
Weldwood	190	$11	11	11	— ⅛
Well Fin A	325	$6¾	6½	6⅝	— ⅛
Well Fin Jc	250	500	500	500	
West Ind	200	260	250	260	+5
West Ind A	1700	420	415	420	
Westcoast	6339	$22¾	21½	22	+ ⅛
Westeel	455	$20	19⅝	19⅞	— ⅛
W Pacific	2100	$16⅛	16¼	16⅜	+ ⅛
Weston A	749	$21¼	21	21	— ¼
Weston B	2738	$22¾	22¼	22¼	— ¼
Wstn 4½ pr	z20	$96	96	96	
West A wts	1675	$12¼	12¼	12¼	
Woodwd A	510	$28⅞	28⅝	28⅝	— ⅛
Y Knit B	140	165	165	165	
Zellers	z40	$24	24	24	
Zenith	4575	305	275	275	—25

FOREIGN TRADING

Bell Phone	100	$58¾	58¾	58¾	— ¼
Clairtone	100	$6¼	6¼	6¼	+ ⅛
Mass-F	1000	$37⅝	37⅜	37⅜	+ ⅛
All Pitch	500	16½	16½	16½	
Agnico	500	140	140	140	—4
Cochwill	100	420	420	420	
C Mosher	600	116	116	116	+1
Denison	100	40½	40¾	40¾	— ½
Dickinsn	300	310	310	310	—20
Discovery	200	300	300	300	
Giant Yk	100	$15	15	15	+ ⅝
Granduc	700	405	405	405	—20
Gridoil	3500	94	94	94	
Gunnar	900	250	245	250	
La Luz	100	$14	14	14	
Langis	1500	42½	42½	42½	
Lorado	1500	150	150	150	
Leitch	100	530	530	530	
Madson	400	240	240	240	+5
Marboy	8500	4½	4½	4½	—2
Newchid wts	200	240	240	240	+110
Pine Point	z10	$86½	86½	86½	
Place	5000	89	89	89	+4
Siscoe	300	270	265	265	—20
Steep Rock	500	710	710	710	+90
Triad	100	285	285	285	+5
U Keno	400	640	625	640	+20
Upper Can	100	175	175	175	—5
Yk Bear	1000	190	190	190	—2
Yellorex	5000	4	4	4	—3½

MINES

A—B

Advocate	400	450	445	450	+10
Agnico	678	130	130	130	
Am Larder	3000	22½	22	22¼	+ ⅛
A Am Moly	1500	216	210	210	—5
Ang Rouyn	12465	235	222	226	—7
Ansil	19014	16½	15½	15½	— ½
Actna Corp	200	125	125	125	—5
Area	600	70	70	70	+2
Arjon	3000	8½	8½	8½	
Argosy	13400	25	24	25	+ ½
Armore	1600	24	24	24	
A Arcaida	500	18	18	18	
Atl C Cop	1400	130	130	130	
Aunor	400	380	365	380	—10
Bankeno	3700	33	33	33	
Bankfield	500	11	11	11	
Barex	1000	49	49	49	— ½
Belleterre	2600	25	25	25	
Bethlem	1790	600	600	600	
Big Nama	4500	51	50	50	
Black Bay	1000	8½	8½	8½	— ½
Brunswk	1805	$14¾	14¾	14¾	— ⅛
Bunker H	3100	32	32	32	—2

C—E

Cable	1000	12	12	12	+1
Cadamet	6060	8	7½	7½	+ ⅛
Camflo	6400	345	330	345	+5
Camp Chib	3400	460	430	430	—25
Cam Mines	1000	16	16	16	
C Dyno	850	156	152	152	—4
C Faraday	220	335	330	330	—5
C Jamieson	2400	125	112	125	+13
Cdn Keeley	15000	13	11½	13	+1
C Lencourt	2500	15½	15	15	— ½
C Malart	1900	92	92	92	+2
Cantri	2100	27	26	26	—3
Candore	2500	14	13	13½	+1½
Captain	2000	13½	13	13½	
Cariboo	1000	45	45	45	
Casslar	510	$13	12¾	13	
Cent Pat	25000	181	170	175	—6
Cheskirk	20300	10	9½	10	— ½
Chester	6500	19	17	17	—2
Chib-Kay	3000	19	18	18	— ½
Chimo	15700	164	155	158	—4
Chrom	4600	189	165	175	—10
Coch Will	1000	355	355	355	—5
Comb Met	2900	21	21	21	—1
Conigo	2300	34	33	33	—3
Con-Key	1500	9½	9	9	— ½
Con Shaw	7800	16	14	14	—3
C Bellek	1000	7½	7½	7½	— ½
C Callinan	33500	13	9½	10	—3
C Fen	4000	7½	6½	7½	+ ½
Con Gillies	1000	6½	6	6	— ½
C Halli	35212	43½	40	43	+ ½
C Marmen	200	155	155	155	
C Mogul	6650	395	390	390	—5
C Morrison	3700	180	177	180	
C Mosher	300	115	115	115	+5
Con Negus	1000	13	12	12	
Con Nichol	5300	8	8	8	—1
C Rambler	1800	183	180	180	—2
C Regecourt	1000	9	9	9	+ ⅛
Conwest	6000	765	665	665	—40
Cop Corp	12900	74	70	71	
Cop Fields	5100	103	100	101	+1
Cop-Man	2000	8½	8	8½	+ ½
Coulee	5000	26	25	25	
Cowich	3500	77	75	77	—2
Craigmt	1355	$12	11⅞	12	+ ⅛
Cromor	7500	8	7½	7½	
Daering	3000	11	11	11	
D'Aragon	6000	15½	15½	15½	
Deer Horn	6500	36	34	36	+2
D'Eldona	46700	29	27	28	— ½
Delhi Pac	1000	15½	15½	15½	+ ½
Denison	7816	40¼	39¾	40	+ ⅛
Discovery	3969	290	284	285	—2
Dome	100	$37¾	37¾	37¾	— ¼
Donalda	25000	14	12½	13½	— ½
Draine	6900	56	51	55	+4
Duvan	2000	6½	6½	6½	
E Amphi	1000	4½	4½	4½	— ½
East Sull	4290	900	875	880	—20

F—J

F Mar	4050	475	470	475	
Frncoeur	3000	13½	13	13½	
First Orenda	7200	32	31	32	+1
Genex	16000	38	36	36	—1
Gnt Masct	300	145	145	145	
Giant YK	250	$13¼	13¼	13¼	— ⅛
Glacier	500	12	12	12	
Glenn Exp	26040	17½	15	15	—2½
Goldray	2000	60	60	60	
Gordrum	2200	390	365	370	
Grandue	7050	400	390

DR. KEENLEYSIDE

China Offers Great Market

VANCOUVER (CP)—China represents a potential market for "a great variety" of Canadian manufactured goods, Dr. H. L. Keenleyside said Tuesday after his return from an Asian visit.

He said China needs farm machinery and tools to built up its own industry.

The co-chairman of the B.C. Hydro and Power Authority, a former diplomat and for nine years a top United Nations official, is one of Canada's most travelled persons. He has just spent more than two weeks visiting Peking, Shanghai, Canton, Hangchow and Soochow, and talked to China's top trade promoters.

He said wheat sales to China are likely to continue, but are not at all certain to be permanent. He agreed with Chinese who told him Canada should buy more products from the Communist country.

Dr. Keenleyside said China feels Canada is being unfair in its restrictions on purchases of Chinese goods, particularly its application of "fair-cost" measures to prevent dumping of products abroad at prices lower than those charged domestically for the same goods.

The Chinese claimed in talks with him their costs are the same for local consumption as for export.

Their most likely exports to Canada would be textiles, such raw materials at tungsten, and such art products as embroideries.

Dr. Keenleyside said he doubts whether China will ever sell enough goods to Canada to balance trade with this country.

Many Other Nations Interested

He said he could not claim even to have been a quasi-official visitor, but several federal government departments and the provincial government gave him their blessing to talk trade. He was told China is "very likely" to take part in the Vancouver international trade fair here in 1967.

While his talks were in progress in Peking, at least 80 other nations had trade representatives there, including such non-Communist countries as Great Britain, France, West Germany and Turkey.

He found the Chinese disappointed that China and Canada do not exchange diplomatic representatives, and drew the impression that China believes this shows Canada to be in a satellite relationship with the United States.

Dr. Keenleyside, visiting China for the first time since before the Second World War, said China's poverty "strikes you like a blow when you come back to it again."

"Compared with conditions in pre-war China the situation is somewhat more hopeful," said Dr. Keenleyside. "Crying need is not so obvious.

"You are not assaulted by beggars when you get off a train. There is no display of physical deformities as an excuse for giving them alms. You don't find the obvious conditions of degradation of the old days, with people dying on the streets."

OLD ACQUAINTANCES met at Amsterdam's Schipol Airport recently when T. L. Sturgess of Victoria, deputy minister of trade, commerce and industrial development for B.C., right, was presented with a Dutch cigar by D. A. B. Marshall, commercial counsellor of the Canadian Embassy in Amsterdam. The greeting came when a B.C. trade mission arrived via Canadian Pacific Airlines' polar route from Vancouver. Leader of the mission is Trade Minister Loffmark, centre. Other members included CPA's Victoria representative, W. J. Wood. (CPA Photo.)

RITHET ESTATE PROJECT

Location of Roads Being Roughed Out

A start has been made on what could be the biggest housing development on southern Vancouver Island.

Roughing out of road locations on the old Rithet Estate is being carried on by a syndicate that recently bought the 713-acre property.

The land on both sides of Royal Oak Avenue east of Patricia Bay Highway was bought for an undisclosed amount from Rithet Consolidated by a group headed by Gordon Ralston of Victoria.

An Uplands-style development is planned that will eventually house 6,000 persons and cost more than $50 million over the next 15 years.

It is the culmination of five years of planning.

The development surrounds, but does not include, the Rithet swamp, a natural wonderland of plant life.

Mr. Ralston said about 50 acres have been "proved out" for road locations. This involves taking out bramble and stubble, retaining existing bushes and trees.

"One of the problems is to develop and leave it as a residential green area like Uplands," he said.

The land is zoned for lots of 8,400 square feet but he said the lots will average closer to 12,000 square feet.

The next step is to submit plans to Saanich indicating where the builders want to place roads.

A tentative plan for the whole area and a detailed plan for the 50 acres where preliminary work is being done will be submitted to Saanich shortly.

After these details have been worked out and approved by Saanich, "then we will be able to announce plans for the full area."

Asked when the first houses will be built, Mr. Ralston said it should be in the spring.

'Lumber Industry Bilked'

MONTREAL (CP)—The Canadian Lumbermen's Association Tuesday said that fraudulent bankruptcies linked with the underworld have cost the lumber industry in Quebec $46,000,000 in the last three years.

The association, meeting here, commented on the situation after studying a special CLA committee report which expressed a strong conviction that "this sordid situation" has links with political campaign payments, narcotics peddling and arson swindles.

The investigating team, which studied the problem for seven months, was headed by J. Raymond LeBlanc of Montreal, a a lumber dealer who claimed his own firm was bilked in the process.

His committee's report called for a royal commission to probe the fraudulent bankruptcy racket. Mr. LeBlanc said members of the association had "become the prey of organized gangs which could not operate without the help of people in position to confuse, conceal or neutralize evidence from the files, or twist the mechanics of the law."

NO REPLY RECEIVED

The committee chairman recalled that in 1958 the CLA urged Davie Fulton, justice minister in the Conservative government, to hold a royal commission, "but nothing was done." Last year the lumbermen made a similar request to Prime Minister Pearson and "we have not yet received a reply."

On the question of whether fraudulent bankruptcies were the responsibility of the federal or provincial government, a spokesman said the association is "sick and tired of having the ball passed from one to another and nothing being done."

Record Sales By Seagrams

MONTREAL (CP) — Sales of Distillers Corp. - Seagrams Ltd. reached a record figure, exceeding $1,000,000,000 for the fiscal year ended June 30, president Samuel Bronfman announced Tuesday.

Sales totalled $1,005,119,185 compared with $897,082,974 a year earlier.

Consolidated net profit was $41,058,784 or $2.34 a share, compared with $37,782,600 or $2.15 a share for the previous year. Dividend payments totalled $17,100,232, compared with $15,784,830 in 1965.

Longshoremen Press Strike

BRISTOL (CP)—A three-week strike has tied up 50 ships in the port of Bristol, England's sixth largest, and 1,500 longshoremen are off the job.

The strike is costing Britain £250,000 ($750,000) a week.

The strike began Sept. 28 when longshoremen refused to accept an interim rate negotiated by their union for unloading timber cargo.

Union officials say the strike has become a showdown between the union membership and union executive.

Affects of the strike are spreading as other shipping companies have threatened to cut Bristol off their future shipping schedules.

On Oct. 8, 10,000,000 bananas worth $360,000 were dumped into the sea when they rotted aboard a strike-bound ship.

More Gas Imports Ruled By Examiner

WASHINGTON (AP)—A power commission examiner has ruled that Montana Power Co., Butte, should be allowed to increase its natural gas imports from Canada from an average daily rate of 30,000,000 cubic feet to 50,000,000.

The decision of examiner Ewing G. Simpson will become a final commission order if no review is initiated within 40 days.

CPR OFFICIAL TELLS HEARING

Passengers Unprofitable

OTTAWA (CP) — Even without the need for more diesel locomotives to move the massive Russian wheat purchase the CPR would still discontinue the cross-Canada Dominion passenger train, a railway official said Tuesday.

J. N. Fraine of Montreal, CPR vice-president for rail operations, told a hearing of the Board of Transport Commissioners the railway still needs 18 diesels for the wheat movement and discontinuance of the Dominion would free 10.

"But we would still discontinue the Dominion even if the required diesels could be obtained elsewhere."

He was replying to questions by Maurice Wright of Ottawa, counsel for the Canadian Railway Labor Executives Association.

THREE-DAY HEARING

The board began a three-day hearing Tuesday into the CPR's announced plan to drop the Dominion. The CPR announced in mid-summer the train would be discontinued Sept. 7 but complaints to the board caused it to order the train continued until hearings were completed.

Hearings have already been held at Winnipeg, Vancouver, Calgary and Regina and move to Port Arthur next week.

The CPR has argued for abandonment on grounds of financial loss in Dominion operations and its need for extra locomotives for grain movement this winter.

Mr. Fraine said 32 diesels were needed initially "and this need has been our problem ever since the Russian wheat sale was announced." He said six diesels were being acquired "tonight and four more next week" and four had been obtained earlier.

Mr. Wright suggested the CPR had not tried very hard to acquire locomotives and read Mr. Fraine several advertisements in a trade publication offering diesels for sale. Mr. Fraine said he had not seen the ads.

Then came this exchange:

Wright: "Suppose part of your operation doesn't show a profit, are you justified in doing away with it?"

Fraine: "Yes, I think we are. Most businesses follow a policy of getting rid of the dead wood."

DENIES SUGGESTION

Wright: "Isn't it the avowed intent of Canadian Pacific to get out of the passenger business and dump it all on the Canadian National—and the Canadian people?"

Fraine: "That isn't my understanding."

Wright: "Are you convinced that Canadian railway passenger service holds no hope for the future?"

Fraine: "It certainly seems that way at the moment."

Leslie R. Smith of Toronto, CPR eastern region vice-president, told the board that although some 100 employees would be affeced by discontinuance of the Dominion "none will lose their employment, although some will have to change jobs."

SHOWS PROFIT

Earlier J. G. Alley, counsel for the British Columbia government, told the hearing the CPR "has not seemed to consider" raising fares on the Dominion, particularly for the busy summer tourist season.

A brief prepared by his government purported to show that the CPR actually showed a profit on the Dominion from June 15-Sept. 15, 1964. He suggested the CPR should investigate to see whether higher fares would make the train a paying proposition.

Oil Pickets In Brush With Police

VANCOUVER (CP) — About 30 pickets, angered that a 13,173-ton tanker landed at a struck British American Oil Co. operation, brushed with police Tuesday.

RCMP officers were assailed with shouts of "scab herders," "Yankee lovers" and "finks" as they shoved and pushed pickets out of the path of two trucks at BA's marketing plant in neighboring Burnaby.

Only shortly before the Liberian tanker BA Canada, normally based at Montreal, docked at the plant with 5,000,000 gallons of refined products such as gasoline.

Pickets said the tanker contained enough to keep BA service stations in B.C. supplied for two months.

Resort Group Hints Of Public Offering

VANCOUVER (CP)—A director of Grouse Mountain Resorts Ltd. said the company will probably make a public offering of common stock or debentures within two months.

George Sherwood of Vancouver said current development on the mountain is privately financed, but additional work contemplated could involve another $500,000 to be raised publicly.

A $1,300,000 ski chalet and aerial tramway is under construction on the mountain, facing Vancouver across Burrard Inlet.

THIS IS HOW YOU DINE ON A SCENIC DOME TRAIN ACROSS CANADA

Yes, aboard THE CANADIAN! Pretty smooth . . . cruising across the country with soft lights, soft music, gourmet food and only the changing view to prove you're on a train . . . and First Class roomettes, bedrooms, berths, compartments and drawing rooms waiting to lull you to sleep. Also on THE CANADIAN—deluxe Coaches with reclining seats and full-length leg rests—economical, informal Coffee Shop. See your Travel Agent or any Canadian Pacific office.

VICTORIA-REGINA Sample First Class Faresaver Plan all-inclusive fare, including upper berth and all meals. *(Meals and berth from Vancouver)* $35.52 one way

Information and reservations: EV. 2-8131, EV. 5-7771

TRAVEL Canadian Pacific

TRAINS/TRUCKS/SHIPS/PLANES/HOTELS/TELECOMMUNICATIONS
WORLD'S MOST COMPLETE TRANSPORTATION SYSTEM

Armoury Project Nears Finish

A $136,000 engineering project at Bay Street Armoury is nearing completion after three months of work involving a 14-foot pit at the militia's doorstep.

The contract let by Defence Construction (1951) Ltd. is for installation of an automatic oil-fired heating and ventilation system. It replaces a coal-fired unit, parts of which were 50 years old.

An 18-foot-long oil tank with 3,000-gallon capacity was sunk in an excavation underneath the front driveway.

This will feed two new smokeless, fully-automatic boilers each with a rating of 150,000 BTUs.

These will heat hot water for circulation throughout the Armoury to radiators, two new forced-air circulating heaters for the drill floor, and to a fresh water heating system for the basement swimming pool.

SELF-REGULATING

The electrical control system makes the installation self-regulating, requiring no supervision as with the former steam boiler system.

All heating system plumbing and radiators are being renewed as part of the contract.

Work is being done by the Burnaby firm of Vector Installation Services Ltd., who are expected to be finished by the end of November.

Helps Solve 3 Biggest FALSE TEETH Worries and Problems

A little FASTEETH sprinkled on your dentures does *all this*: (1) Helps hold false teeth more firmly in place. (2) Holds them more comfortably. (3) Lets you bite up to 35% harder without discomfort. FASTEETH Powder is *alkaline* (non-acid). Won't sour. No gummy, gooey, pasty taste or feeling! Avoid embarrassment. Get FASTEETH at all drug counters.

Advt.

Looking for New Colours and Beauty For A Refreshing Change In Decor?

TWEED

We're showing all that's NEW and lovely, too . . . beautiful new floor coverings at special savings. See Standard's wonderful selection of 2-tone and 3-tone Tweed broadlooms . . . the designs and colors that are so practical and beautiful. It's a grand NEW display in our Carpet Department, 3rd floor!

NYLON TWEED

3 groups of 2-tone and 3-tone tweeds combined to offer a range of 25 colours . . . all lovely, from the softest tones to the brightest! Continuous filament Nylon which won't fuzz or pill . . . featuring excellent wearing qualities. 12 ft. wide.

Reg. 8.95 sq. yd., SPECIAL **7.89 SQ. YD.**

A very heavy-weight nylon in cut and uncut pile. Designed to withstand the heaviest traffic. Continuous filament Dupont Nylon of No. 501 labelled weight. 7 choices, each combining 3 lovely colors, artistically blended. 12 ft. wide.

Reg. 14.95 sq. yd., SPECIAL **13.29 SQ. YD.**

ACRILAN TWEED

Another fascinating 2-tone tweed type carpeting most resilient and hard-wearing . . . easily cleaned, non-allergenic. A practical, smart broadloom with a new look. 8 choices of color combination, 12 ft. wide.

Reg. 11.50 sq. yd., SPECIAL **10.35 SQ. YD.**

Two groups combined, one all-loop textured, the other a cut and uncut pile. 12 lovely colors to choose from. This quality is suited to any room in your home and will please you for many, many years. Easily cleaned of course, it resists packing and scuffing. 12 ft. wide.

Reg. 10.95 sq. yd., SPECIAL **8.49 SQ. YD.**

Wool Propylon

A choice of 2 colors in this excellent blend of yarns which combine good wear, resiliency and stain resistance. So reasonable in cost, Wool Propylon is excellent dollar value, choice of turquoise and green. 12 ft. wide. Reg. 7.95 sq. yd., SPECIAL **5.89 SQ. YD.**

In-Home Selection

For your convenience, you can select carpeting in your own home. A call to EV 2-5111 will bring a representative with samples to your door.

Standard FURNITURE DENNYS OF VICTORIA

737 Yates Street

Through to View EV 2-5111

Open Til 9 p.m. Fridays

*SURROUNDED BY FREE PARKING!

Still Attend Same Church

COUPLE WED 62 YEARS

Mr. and Mrs. Frank James Schroeder, 211 Government Street, will mark their 62 wedding anniversary on Thursday. They were married in James Bay Methodist Church in 1903 and still attend services there.

Mrs. Schroeder, the former Violet Emery, came from Sherbrook, P.Q., in March 1891 while her husband, formerly of Chestley, Ont., arrived here in March 1901.

The couple will celebrate their anniversary with a family dinner at the Princess Mary Restaurant. A special guest will be Mrs. Helen Ball, Vancouver, who was a bridesmaid at their wedding.

Also present will be the couple's four children, 12 grandchildren and six great-grandchildren. Their children are Mr. Frank E. Schroeder, Mr. Wilfred L. Schroeder and Mrs. Leslie H. Smith, all of Victoria, and Mrs. W. L. Kenyon, Duncan.

Mr. and Mrs. F. J. Schroeder—married 62 years on Thursday.

CLUBWOMEN'S NEWS

Guest Speaker—An outline of the book, "The Municipal Act," was given by Mrs. H. I. McKenzie when she addressed the Sidney Business and Professional Women's Club at a recent meeting in the Dencross Terrace home of Mrs. W. Beswick. The book gives information about municipal laws and government, and it was announced that the Sidney BPW would study it during the year. Five delegates attended the Business Women's Week breakfast in the Empress Hotel Sunday and the following church service.

We're Celebrating our Anniversary

With Further Improvements

A Spacious Free Customer Parking Lot At Rear

Drive in from Fisgard Street, across from the Bay, and enter Miss Frith's by the convenient new rear entrance.

The opening of Miss Frith's Fashion Department two years ago proved to be a tremendous success. As a result we found it necessary to expand last year and increase our fashion area. Due to the growing popularity of Miss Frith's with the fashion conscious women of Victoria, it has become necessary to again increase our facilities. A large new parking lot has been added with canopy to attractive rear entrance. You will find this most convenient when you shop at Miss Frith's. And, you will appreciate the courteous, pleasant sales staff that gives attentive service to any size purchase. Take advantage of their assistance with selection and co-ordination of wardrobe items.

This celebration coincides with the peak of our fall fashions. Shop now, while selections are at their very best, in color and size range.

★ COATS
★ SUITS
★ DRESSES
★ MILLINERY
★ JEWELLERY
★ HANDBAGS
★ ACCESSORIES
★ MATERNITY WEAR
★ SPORTSWEAR
★ BRIDAL WEAR
★ EVENING WEAR

Just Say "Charge It"

BUDGET TERMS IF DESIRED

Open 9 a.m. to 5:30 p.m. daily. Till 9 p.m. Friday

Miss Frith MILLINERY & FASHIONS

Victoria's Most Complete Ladies' Specialty Shop

1617-1619 DOUGLAS STREET 383-4912 or 383-7181

FREE PARKING at Fisgard Entrance to Rear of the Store

Bride Wears Gown of White Organza

Arrangements of chrysanthemums in rust and white tones decorated St. Peter's Anglican Church when Rev. Kenneth King heard vows uniting Darlene Gail Matte and John Warren Ingham.

The bride is the daughter of Mr. and Mrs. Henry Matte, 467 Lampson Street, and the groom's parents are Mr. and Mrs. John Ingham, 150 Kamloops Avenue.

Given in marriage by her father, the bride wore a floor-length gown of white organza. The bodice featured lily point sleeves with pearls accenting the neckline. Her scalloped veil misted to waist length from a jeweled headpiece. She carried a bouquet of red roses and stephanotis. A rhinestone necklace and earrings, her only jewelry, was a gift of the groom.

The bride's attendants, matron of honor Mrs. R. Bradley, bridesmatron Mrs. D. Swain, and bridesmaid Miss Yvonne Day wore sheath dresses of organza, styled with overskirts. They carried bouquets of carnations and roses in pink and white tones. Flowergirl Carrie Burke was in a dress of pink lace. She carried a basket of pink and white carnations and pink rosebuds.

Walter Allison was best man and guests were ushered to their pews by Rickey Matte and Allan Day.

Thomas Day proposed the toast to the bride at the reception in the Carlton Club, where the bride and groom cut a three-tier wedding cake that was decorated with white and yellow roses.

The couple will live at 4152 North Road following a honeymoon trip to Portland, Ore.

For travelling, the bride wore a turquoise knit suit with beige accessories and a corsage of pink and white carnations.

Hold Luncheon

Mr. and Mrs. Frank Hunter and W. G. Ellis were special guests when the Dogwood Social Credit Women's Auxiliary held a luncheon in the Hudson's Bay Douglas Room. Guests were greeted by president Mrs. G. W. Cousens. Co-conveners were Mrs. E. Barker and Mrs. E. Godkin. The Capital City Women's Auxiliary were in charge of a home baking stall.

BE SMART—

Coco Chanel (some smart cooky!) advocates the dinner suit in lovely fabrics, and favors the color white. Which looks very "dressed-up," indeed. But it's not just for dinner. It's for the theatre, for a discotheque (maybe sans jacket?), for elegant nighttime visiting. Not necessarily Chanel, either. But an idea!

PIANOLA SPINET PLAYER PIANO

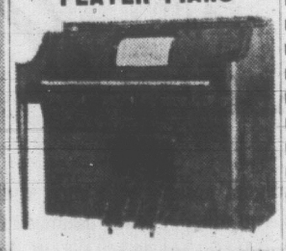

The new Pianola is the most revolutionary piano in a generation, the piano that every one can play.

You may pump the foot pedals, or turn on the switch and listen to all your favorite songs, or you may play the Pianola by hand.

The all-new Pianola is a triumph of modern engineering and design. You place your piano roll in position, turn on the switch, sit back and listen to the most beautiful music. At the end of the roll, it will rewind and shut off the switch automatically.

We can demonstrate a large selection of rolls to choose from, or just play it yourself.

Pianola comes with matching bench, 10 music rolls, 2 beginners' music books, 8 lessons for total cost $1,185, according to model.

WILLIS MUSIC STUDIO
1320 BROAD ST. EV 5-5242
Between Yates and Johnson Streets

CAPITAL'S SHOPPING CENTER

CONVENIENCE! WIDE SELECTIONS! EASY PARKING! SAVINGS TOO!

MOHAIR WOOL SALE

Beautiful and soft mohair wool, 1-oz. balls, in white, pink, yellow, aqua, coral, honey, copen, azalea, fern, red, gold, camel or brown. Ideal for sweaters, coats, hats or gloves. Reg. retail 79c.

PER BALL 59c

DRAPERIES
Make your drapes now! Beautiful selection! Values to 4.95 per yard! Free pleater kit with every order over 10.00. YARD 1.49

MAGIC CREPES, Etc.
45" magic crepes, surah silks — good range of patterns and colors. Ideal for dresses or blouses. Reg. to 1.98 per yard. SALE, yard 1.00

36" VELVETEEN
Excellent quality—available in black, pink, brown, peacock blue, turquoise, royal blue or santa red. YARD 2.29

PRINTED CORDUROY
36" widths—ideal for jumpers, skirts, dresses or dusters—excellent selection of colors. Reg. 1.69 yard. SALE, yard 1.39

REMNANTS
1 to 4 yard lengths of wools, silks, cottons, drapery material, etc. Along with the regular ¼ discount.
A FURTHER 10%

POLYESTER BLOUSE
White polyester blouse, ¾ sleeves with ruffles—ruffled neckline and bib. Sizes 12 to 18. EACH 5.49

TERRY CLOTH ROMPERS
Stretchy terry cloth rompers with marine figured designed material, and yellow, blue or pink trim. Sizes up to 24 lb. ONLY 1.89

LINEN TABLECLOTH
52"x52" genuine linen and fine cotton mix tablecloth—pink, yellow, brown and blue check patterns. EACH 3.75

ORLON CARDIGANS
Ladies' beige or white long sleeve cardigans with small pearl buttons. Sizes 16-20. EACH 4.69

HOODED SWEATSHIRT
Fleece lined hooded sweatshirts for boys or girls. White, yellow, rust, red, long sleeves-drawstring hood. Sizes 4-12. EACH 1.49

NIGHTIES
Ladies' 100% opaque nylon nighties, with smocked front and high neckline. Flaming red, white, pink or black in sizes S, M and L. ONLY 3.79

SLIP COVERS
Foam backed stretchie furniture throws that won't slip or slide—fringed trim — brown, green, rust, orange or gold.
60"x72" 5.79
108"x72" 10.29
126"x72" 11.89

OPEN THURS. - FRI. 8.30 a.m. to 9.00 p.m.

BUILDERS' HARDWARE

NIGHT LATCH
Cylinder rim night latch, complete with keys and striker plate. Reg. low price, 2.75. SALE 2.39

PULLS, KNOBS
See our terrific selection of drawer and cabinet pulls, knobs and hinges in chrome, brass, copper and antique.
ALL 20% OFF

REPLACEMENT KNOBS
Door knobs need replacing? Set in polished brass or glass, complete with spindle. Reg. 1.29 set. SPECIAL 99¢

CASEMENT ADJUSTERS
Brass plated casement adjuster with sliding arm and screwed tops. EACH 1.95

FURNITURE LEGS
Blonde or mahogany furniture legs—set of 4 — complete with plates. Buy for your winter projects now!
6" — Reg. 1.95 1.69
8" — Reg. 2.25 1.99
12" — Reg. 2.95 2.49

CHANNEL MASTER
Quality made TV or FM rabbit ears. Regular low price, 1.35 per set. SPECIAL 99¢

TV SWITCH
3-way TV switch, screws onto back of your set for different leads for your antenna head. Reg. 3.29. SALE 2.89

SWITCHES
Single pole light switches in either brown or ivory.
BROWN, Reg. 27c. 21¢
IVORY, Reg. 35c. 29¢

USE YOUR CHARGE ACCOUNT

TRI-LITE BASE
Mogul porcelain tri-light bases. Reg. low price, 59c each. SALE 44¢

EXTENSION CORDS
2-wire extension cords for outdoor or indoor use. Buy now and save!
6 ft. Reg. 59c 48¢
10 ft. Reg. 99c 79¢
15 ft. Reg. 1.55 1.25
25 ft. Reg. 1.95 1.59
50 ft. Reg. 4.25 3.49
100 ft. Reg. 6.95 5.55

BATHROOM LIGHT
Wall mounted bathroom light fixture, complete with glass shade. Reg. low price, 2.75 each. SPECIAL 2.39

PORCH LIGHT
Wall mounted porch light with black enamelled base. Complete with glass shade. Reg. 4.19 each. SALE 3.49

UTILITY BOXES
2½" x 4" rectangular utility boxes. Reg. low price, 47c each. ONLY 39¢

LOOMEX
14/2 loomex for all your standard wiring needs. Reg. low price, 7c per ft. SALE, Per Foot 6¢

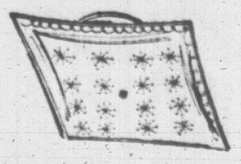

BEDROOM FIXTURE
Ceiling fixture for bedrooms, living rooms or dining rooms. Glass shade in white, pink, blue or green. SALE 1.95

FREE PARKING

Capital IRON & METALS LTD. AND SUPPLY COMPANY

1824 - 32 STORE ST. 385-9703

LATE SPORT RACES

FOUR STAR FINAL

NEWS FLASHES STOCKS

WEATHER: Rainy Periods

Victoria Daily Times

TODAY'S NEWS TODAY
Telephone 382-3131
Want Ads 386-2121

82nd Year, No. 111 ★★★★ VICTORIA, B.C., WEDNESDAY, OCTOBER 20, 1965 —42 PAGES

PRICE: WEEKEND 14 CENTS 10 CENTS

RHODESIA MAKES 11TH HOUR PLEA

FINAL BULLETINS

Dennis to Play In Final 2 Games

VANCOUVER (CP)—British Columbia Lions said today they are bringing tackle Lonnie Dennis out of retirement to reinforce their offensive line for the rest of the Western Football Conference season.

Dennis, who quit to further his career as a police officer in a Los Angeles suburb, will play in the final two league games. He will stay for the playoffs if Lions defeat Saskatchewan Roughriders here Sunday in a game expected to decide the last playoff berth.

Dennis, a key man in Lions' drive to the Grey Cup last year, has been badly missed in the club's drop to third place this year.

Car Plunges Off Bridge; 8 Killed

RADIUM JUNCTION, B.C. (CP)—Eight Indians, including four tiny children, died today when their car plunged off a forestry bridge into the Columbia River in southeastern British Columbia.

Breedlove Escapes Injury

SALT FLATS (AP)—Craig Breedlove narrowly escaped death today when he lost control of his jet-powered car at close to 600 miles an hour on these western Utah salt flats.

His car, Spirit of America, Sonic 1, veered to the right on the southbound run after it crossed the first timing marker of the measured mile. He was not injured.

The front wheels were off the ground and the braking parachute was torn off as he tried to gain control of the racer.

Logger Killed Near Vernon

VERNON (CP)—A 21-year-old man was killed Tuesday in a logging accident at Lumby, 20 miles east of here.

Garry Michael Hubic of Vernon was struck by a falling tree when he backed a logging truck from a road to allow another vehicle to pass. The man who felled the tree said he didn't see Hubic's truck.

RCAF STILL SEARCHING FOR PLANE

CALGARY (CP)—RCAF aircraft are re-chekcing some areas in a two-week-old search for two American flyers.

"We feel we have to re-check some areas before we can ask for suspension of the search," Flt. Lt. Wally Kostiuk, assistant search master, said today.

"We hope to cover the Cranbrook-Kimberley area for the third time today," he said.

The search began Oct. 7 when a light single-engined aircraft disappeared on a flight from Bellevue, Wash., to Calgary. Aboard the aircraft were George Moore, 43, and Harvey Ring, 42, both of Bellevue.

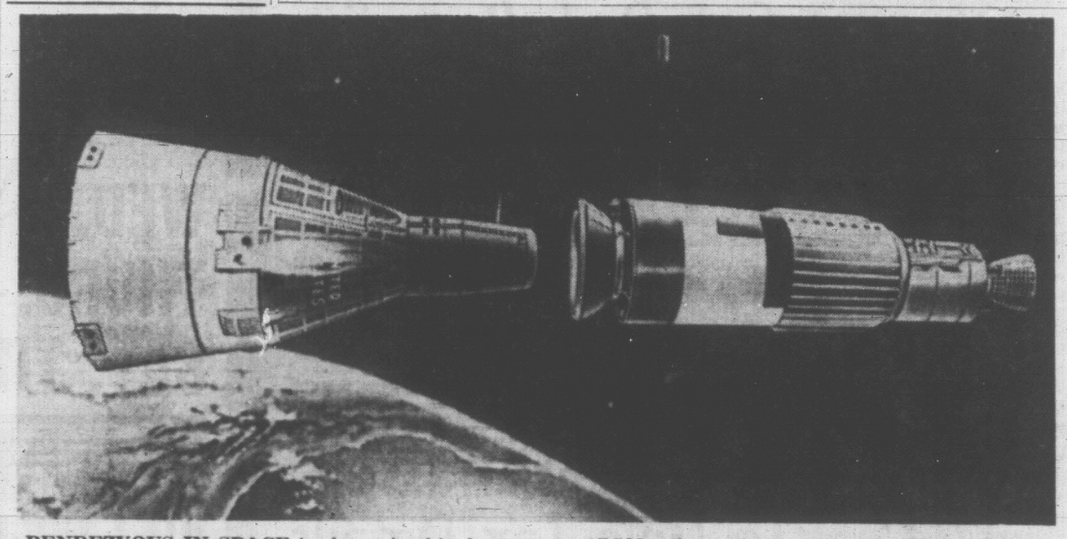

RENDEZVOUS IN SPACE is shown in this drawing by Russell Arasmith of the Los Angeles Times. Gemini 6 is scheduled for launching Monday from Cape Kennedy and will rendezvous with the Agena rocket 185 miles above the earth while travelling at 17,500 miles an hour. Astronaut Walter Schirra and Thomas Stafford will practise four such docking manoeuvres after the original union. Small side rockets push the capsule away from the rocket. (AP Wirephoto.)

Queen, Wilson Hold Meeting

LONDON (UPI)— Queen Elizabeth agreed to receive Prime Minister Harold Wilson at his urgent request tonight as the Rhodesian independence crisis approached a final rupture.

(Times News Services)

SALISBURY—Rhodesian Prime Minister Ian Smith today made an 11th-hour appeal to Britain to "do the statesmanlike thing" and grant independence to Rhodesia.

Smith said earlier today his cabinet has made a decision in principle on whether to declare independence from Britain unilaterally.

Smith's letter to British Prime Minister Wilson said: "We have made our decision on what our next step should be. Its implementation and the consequences which flow from it now depend entirely on your response to this appeal I now make to you at this 11th hour."

Wilson called an urgent cabinet meeting at noon today to decide what, if any, action to take on Rhodesia's decision in principle on a declaration of independence.

ILLEGAL MOVE

Informed sources said Wilson decided to summon the cabinet after receiving legal advice that any statement by the Rhodesian government that it intended at some future date to declare independence would, in itself, be illegal.

The sources said that the cabinet would now decide whether to go ahead with plans for punitive action against a Rhodesian government which had declared its intention to take independence.

Smith said in the letter he again offered as proof of his good faith "a solemn treaty to guarantee our undertaking" to abide by the principles of the 1961 constitution of Rhodesia, a self-governing central African colony ruled by a white-minority government.

"Rhodesia is being condemned not for what we have done but for what others say we might do in the future.

"Therefore, at this grave hour I repeat to you the suggestion I made to you at the London talks that the statesmanlike thing for you to do is to grant us our independence and to put us on trust to observe and to abide by the principles of the 1961 constitution.

"Should there occur a breach of such a solemn undertaking, that would be the appropriate time for the British government to take whatever steps thought fit.

"I believe it is my duty to impress upon you that no hardship and misery will flow from any action taken by the Rhodesian government. If the unfortunate situation which you predict should occur it could only stem directly from actions taken by the British government and those whom you have induced to support you."

IAN SMITH
. . . 'put us on trust'

Fierce Battles Fought

(Times News Services)

SAIGON—The Viet Cong launched two big attacks on government troops in South Viet Nam's central highlands during the night and suffered heavy casualties.

A U.S. Army helicopter was shot down during one of the battles and the four Americans aboard were killed. An estimated 150-200 guerrillas were killed in the two actions.

Supported by heavy air attacks, a force of 300 Montagnard tribesmen and 10 American advisers held off hundreds of guerrillas laying siege to a special forces camp at Plei Me, about 17 miles from the Cambodian border.

The Viet Cong lost an estimated 60 to 100 men but kept up their attack throughout the day. Casualties among the defenders were reported light.

U.S. advisers said government troops beat off attacks by two Viet Cong battalions in a fierce battle in the Ba Long valley, about 400 miles north of Saigon near the North Viet Nam border.

COUNT 94 BODIES

The advisers reported 94 Viet Cong bodies had been counted and "they're still counting." South Vietnamese casualties were described as light.

Government forces also took one wounded captive, a regular North Vietnamese soldier who told intelligence officers that he was with the 800th Viet Cong Battalion which rendezvoused two days ago west of Hue. He said he came from North Viet Nam six months ago with other Hanoi regulars to fill out the battalion.

A large store of Viet Cong weapons was seized, including seven Chinese anti-tank weapons, four machine-guns and one rocket launcher.

The intensified Viet Cong activity Tuesday night and this morning followed one of the biggest strafing and bombing campaigns carried out by U.S. and South Vietnamese aircraft in the Viet Nam war.

A fleet of 124 U.S. naval and air force jets pounded targets north of the border Tuesday—all were reported to have returned to base safely.

DYING SCREAMS RECORDED

Search Pressed For Child Victims

KLAN leader Robert Shelton today was dismissed as a witness before the U.S. Un-American Activities Committee but not before he was warned contempt charges will likely be laid. The Imperial Wizard of the United Klans of America again refused to answer questions concerning funds received and monies spent. (See also Page 6.)

MANCHESTER, England (AP)—The maniac killer in Britain's weird mass murder hunt tortured his victims and tape recorded their dying screams, detectives reported today.

But although they hold recordings of the murders, and even photographs of the mutilated victims, police have found only one of the bodies.

They believe up to eight and perhaps 11 others are buried on the wild northern moorlands where the dismembered body of 10-year-old Lesley Ann Downey was found last weekend.

Police seized tape and photographs in a raid on a house in Cheshire near the Pennine Hills where the hunt for the bodies continues.

More tape was found in a suitcase left in a Manchester railway station cloakroom. From tapes and photographs, detectives have built up a casebook of a sadist who enticed young children, got them drunk on wine and then murdered them if they refused to join perversions.

Police said they know the killer and are awaiting only to establish an iron-clad case before charging him. Their main difficulty is in finding the bodies.

REHEARSAL GOES SMOOTHLY FOR FIRST SPACE HOOK-UP

CAPE KENNEDY (AP)—Astronauts Walter Schirra and Thomas Stafford ran through a smooth rehearsal today for Monday's Gemini 6 space flight.

There was no trouble, in contrast to Tuesday when the exercise was postponed because of a stray electrical signal that scrambled the memory bank in the spacecraft computer.

The National Aeronautics and Space Administration called it an excellent test and reported the computer was in good working order.

Schirra and Stafford are to make man's first attempt to hook up with a satellite and will determine whether any problems exist. The technique must be perfected for man-to-the-moon flights.

WILSON TALKS WITH PEARSON

LONDON (CP)—Prime Minister Wilson, searching for some last-minute solution to the grave Rhodesian crisis, conferred with Prime Minister Pearson in an eight-minute trans-Atlantic telephone call Tuesday. An aide at 10 Downing Street said later Wilson was encouraged by Pearson's "advice and wisdom."

PEARSON

'Personal Freedom Not Lost'

By IAN MacDONALD
Times Ottawa Bureau

WESTLOCK, Alta. — Prime Minister Lester Pearson said Tuesday night there is no stripping away of personal or provincial freedom in the Liberal medicare proposal.

Pearson made a strong defence of his government's plan as he flew into Alberta voicing election confidence and appealing for more Western Canada Liberals in Ottawa.

The prime minister drew a jam-packed audience of more than 1,000 in this small town about 50 miles north of Edmonton.

People unable to get seats stood at the back of the hall and sat in another room listening to him over loudspeakers.

He described it as Canada's most important problem next to that of peace.

Pearson carried his medicare stand into country where Alberta Social Credit Premier Ernest Manning is the most outspoken opponent of the Liberal proposal.

The prime minister's meeting was in Athabasca riding, where the Liberals are hopeful that they can take the seat from Tory Jack Bigg.

Pearson ran into his only heckler when he said there has been a great deal of interest in Alberta and other provinces concerning medicare.

"Socialist," shouted a man.

Pearson said the primary responsibility for medicare is provincial.

"But we believe there should be medical services available to every Canadian irrespective of ability or inability to pay," he stated.

He added Ottawa believes its job is to work with the provinces, help them finance a medical scheme, but leave the details to the provinces.

"We have not imposed any

Continued on Page 16

Late Sales At Vancouver

VANCOUVER—Closing sales: New Imperial 200 at $1.45, North Lodge 1,000 at .49, Vantor Metals 1,000 at .21½, Arlington Silver 5,000 at .35, Sun A 25 at $24, Centennial Mortgage 100 at $2, Merrit Oil 500 at .22, Fort St. John 100 at $2, Can. Am. Pete 4,000 at .13, Silver Standard 300 at $1.16, Blue Star 500 at .11, Utica 100 at $1.68, Buttle Lake 4,000 at .45.

Canada's Extremes

High—Ottawa 73
Low—Whitehorse 3

RACING

Page 39

'THREE WEEKS? NONSENSE'

Beer Back Next Week If Strikers Vote Yes

Beer will re-appear in liquor stores and beer parlors next week if striking brewery workers vote tonight to return to work.

Sources who preferred to remain anonymous discounted as "nonsense" one report that it will be three weeks before beer reappears.

One source said if the 450 brewery workers agree to return and the agreement is signed before the weekend, beer will be flowing early next week.

He said warehouses already have stocks of bottled beer on hand. Draft beer will take a few days longer to prepare.

The break in the two-month strike over wages and automation came Tuesday after the first face-to-face meeting of the five breweries and the United Brewery Workers of America.

Involved in tonight's vote are 62 employees of the Lucky Lager brewery on Government Street.

A joint statement by both sides said the new offer, which was not made public, covers all points at issue.

The union struck Aug. 23 after the breweries rejected its demands for a 10 per cent wage increase in one year and a guaranteed annual wage to protect employees against the inroads of automation.

The breweries rejected the guaranteed annual wage plan, similar to that enjoyed by longshoremen, and offered an 11 per cent wage increase over two years and other benefits, which were turned down by the union.

The strike reduced the supply of beer to practically nothing, but cider sales enjoyed a tremendous boost.

Nearly 2,000 beer parlor waiters, including more than 100 in Victoria, were laid off when supplies ran out.

The strikebound breweries are Lucky Lager, Carling's Molson's and O'Keefe's.

IN ALABAMA

Court Won't Disqualify Jurors

MONTGOMERY (AP) — The Alabama Supreme Court refused today to disqualify 11 prospective jurors in a Ku Klux Klansman's murder trial because they had said they regarded white civil rights workers as inferior.

The unanimous decision cleared the way for resumption of the trial of Collie Leroy Wilkins Jr., 21, at nearby Hayneville and for the selection of a jury.

State Attorney-General Richmond Flowers, prosecuting the first-degree murder case, told reporters: "I'm going back to my office now. I'll have a statement later."

Before the ruling was handed down, Flowers had said he would be ready to go back to Hayneville to resume the trial if the court rejected his claim that the prospective jurors by their statements had indicated prejudice.

The attorney-general based his appeal on the fact that Wilkins is charged with killing a white civil rights worker, Viola Liuzzo of Detroit.

If It Moves, Shoot; Colorado Code?

CRAIG, Colo. (UPI) — To make sure they returned from their hunting trip Tuesday, Don Mallison, a firearms safety instructor from Hutchinson, Minn., and his brother, John, wore bright jackets and fluorescent hats.

To make doubly sure, they drove a bright red truck and planned to paint their horses yellow. But no sooner had they parked and unloaded the animals than a shot rang out. One horse fell dead. Then more shots and the second horse fell.

The brothers ran for cover. Minutes later a dozen hunters came out of the trees in Colorado's White River forest ready to argue for the kill.

But when they saw what they had killed, none would admit firing his rifle, Mallinson said.

Dief Reaches New Peak In 'Clean Up Mess' Plea

By JOYCE FAIRBAIRN
Tomes Ottawa Bureau

PEMBROKE, Ont. — Conservative leader John Diefenbaker has again appealed to the conscience of Canadians to decide whether they will give the Liberals "carte blanche" to allow international crime to probe government circles.

With an almost inevitable momentum the Tory leader reached an emotional peak with the theme of "clean up the mess."

It is a theme which he has now carried more than 7,000 miles in this election campaign.

He has reached thousands of Canadians at 25 major meetings and countless whistle stops in every province but Prince Edward Island.

This time it was pounded out to an overflow crowd of some 1,100 in this Ottawa Valley community.

The stage was set with a mammoth blue and white banner which greeted the leader with "Welcome Honest John."

Hundreds crowded the railway platform as Diefenbaker swung off his special campaign train which had carried him from Sudbury.

He was obviously tired, having managed only about three hours sleep the night before when his itinerary was set back by fog.

His lengthy speech was received with few outbursts of applause but a quiet attention, particularly when he intoned his now standard campaign phrase: "The tentacles of international crime have reached into the highest levels of government."

"We Conservatives never had to apologize for our honesty," he said with eyes blazing across the rostrum.

"We will clean up the mess. They will cover up the mess.

Continued on Page 6

There ain't any doubt about th' pubs bein' closed on pollin' day when they vote on a beer strike.

★ ★ ★

It's funny t' think thet fer some candidates th' nearer they git t' election day th' farther they're gittin from bein' elected.

★ ★ ★

Into each reign some life must fall.

C. G. HEISTERMAN & CO. LTD.

Realtors Since 1864

2220 MIDDOWNE PL D.
$21,750

This attractive home has spacious entrance hall which leads to living room with bay window and view across to Olympics. Dining room, 3 good bedrooms and 4-piece bath. Kitchen has built-in nook with laundry room off. Full basement with recreation room. Nicely landscaped lot with fruit trees. For appointment to view call M. BLANNIN eves. 385-1155.

GONZALES HILL AREA
CUL-DE-SAC
$29,800

Situated on a quiet, treed, cul-de-sac, the beautiful garden surrounds a most appealing home consisting of spacious dining room, dining room, DEN, kitchen with wall oven and range, built-in nook, laundry room off, 2 bedrooms on main floor with 1½ baths. Downstairs, 2 more bedrooms and ½ bath, roughed-in rumpus room with fireplace. Double attached garage. For appointment to view call MR. BLANNIN, eves. EV 5-1155.

JAMES BAY
4 BEDROOMS
$7,900

Here's a well-situated home with lots of accommodation for the large family. Nicely decorated with new wiring and OOM furnace. Low down payment will handle. To view call W. RAVENHILL at 382-8303 or H. ATKEY at 388-6502.

LAKE HILL
$11,500—7 YEARS OLD

A very neat, stucco bungalow on an extra large lot. Large living room, fireplace, oak floors. Cab. elec. kitchen with dining area. Two bedrooms on main floor with one in full basement. O-O-M heat, drive in garage. Immediate possession. To view call H. ATKEY, eves., 385-6502, or Wm. RAVENHILL, eves. 382-8303.

1121 Blanshard St. 383-4161

!!NOW!!

!!NOW!!

!!NOW!!

!!$500 CASH FREE!!

To anyone who has a new home built this winter! . . . and this COULD BE all the money you need to put yourself and the family in a spanking new home CUSTOM DESIGNED to suit you and the budget! Here's your chance to WALK AWAY from the LANDLORD with money in your pocket, and invest in your own future! . . . Call for full particulars to . . .

— MR. DOW —
383-7898

— MR. CLARK —
658-5096

— MR. JONES —
385-2226

!TRADE-INS WELCOME!

VICTORIA CONSTRUCTION LTD.
EV 4-5112 385-2226

TAYLOR SPITTAL LTD.
690 Broughton St.
386-1388

ESQUIMALT
OWNER TRANSFERRED
BEAUTIFUL and BRIGHT
POST 'N BEAM

This terrific home has a high location in the new section of Esquimalt. There is a beautiful large living rm and dining rm with one panelled wall. Raised hearth fireplace. A Senwood finished, fabulous kitchen with eating area. Three bedrooms. Parquet floors throughout. Full basement has large rumpus room space and extra 2-piece bath. Sliding glass doors from the dining rm to a large sundeck. Fully landscaped lot. Priced to sell at $18,900 or close offer. Good N.H.A. mortgage. J. Henderson, 386-1368, res. 383-5532.

BY OWNER
2-BEDROOM — NO BASEMENT
HOME
Ideal for retired couple or young married ones.

A charming 2-bedroom stucco home with built-in garage, 4-piece bath room, large living room with open fireplace, nice bright Kitchen looking out on a garden with golden Blotes lining the walk to the house. The garden boasts particularly fine Pampas and Lavender bushes. Hardwood floors throughout. Oil heat and automatic hot water.
This artistic home is located on a fine, wide street with well-kept homes near Mt. Tolmie look-out and close to shopping district.
Price $12,000
The address is 1690 Cedar Ave. (coming out from the city it is 2 streets past the University Boys' School on Richmond Rd.) Come out and take a look and if you wish call me after 7 p.m. at EV 2-0713 for arrangement to come inside.

SUCH VALUE ! !

1800 Sq. ft. of beautifully finished living area.

Only $22,750

* 3 Bedrooms
* Family room
* Den
* Large kitchen with eating area
* 25'x19' living-dining room
* Sliding doors to sundeck
* View of the city.

A new home on Quadra Ridge.

ANITA CULLEN
386-2084
Colony Home Sales, 386-3231.

RETIREMENT OR STARTER
GORGE AREA
$16,300

Wonderful large living room 23'x17' with fireplace, separate dining rm. 2-bedrms, possible 3rd in the basement. Finished rumpus room with fireplace. Lots of work space for dad and just enough lawn to keep one fit and healthy. Mother will love the beautiful bright kitchen — extras galore at this price.

ANITA CULLEN
386-2084.
Colony Home Sales. 386-3231.

SLEGG BROTHERS CONST. LTD.
479-7151 Eves. 477-4205

WE HAVE 8 HOMES FOR SALE. 5 completed and 3 others still under construction***.
***Save by finishing the painting yourself.

WHY PAY RENT?
$6,000

With $500 down payment and $75 per month you can build up your equity in this immaculately spotless, older, 3-bedrm, 2 storey home. Fruit trees. Fenced lot. Vic High area.
Call M. Fortier, 382-1861, Colony Home Sales, 386-3231.

SIDE-BY-SIDE DUPLEX, COOK Street, for sale. $25,000. Apply Victoria Press, Box 103.

UNIVERSITY REALTY
3639 SHELBOURNE ST.
477-1855

"VACANT"
DEAN HEIGHTS
IDEAL RETIREMENT
$19,700

A nicely-planned 2-bedroom home with a SEPARATE DINING ROOM, spacious living room with a RADIALATOR FIREPLACE. 4-pce bath, cabinet kitchen with UTILITY ROOM OFF. COMPLETELY RE-DECORATED inside and NEW GLEAMING OAK FLOORS in the living room. Also, NEW STAINLESS STEEL SINK, COUNTERTOPS AND FLOOR TILE in the kitchen. Fenced yard. Separate garage.

THE OUTSIDE WILL BE PAINTED TO YOUR COLOR CHOICE
SEE IT NOW
DON TREGEAR, 477-1855

VACANT
AVAILABLE NOW

3-bedroom home in the Cedar Hill Golf Course area. Excellent oak floors, vanity bath, utility area, lots of kitchen cupboards. Full basement with recreation room, extra bedroom, 3-pce bath, and bar facilities. O-O-M heat, drive-in garage. All this for only $14,300. Call Mr. Fortune at 477-1229, to view anytime.

RETIRE HERE

I spent most of the week before last showing an Ontario client some 2-bedroom, no basement retirement homes in varied price ranges. After they found the one they wanted I received some more calls to my "wanted" ad that had been running in the paper. This is one.
It's an older home, but exceptionally clean and well kept. Nice and warm, easily and economically heated, without cold drafts. Yes, 2 nice bedrooms, cozy living room, all immaculate floors, up to date kitchen, bright dining area off. Range and fridge included. Good, large, new workshop attached at rear of the home. Set back from the street on an easy-to-maintain 60x120 lot in lawns with just enough flowers, etc. Located ½ block from the bus on a quiet, pleasant street close to the Jubilee Hospital. As I said, it's an older place, so please don't expect to see anything ultra-modern. However, it is very clean and very comfortable, and up to date. $11,600. Mr. Poole for appointments.
University Realty Ltd., 477-1855, anytime.

HOW ABOUT THIS
3 BEDROOMS!!!
ONLY $13,300

Here in the city is a large family home with a possible 10 BRs and 4 BATHROOMS. LR has fireplace, and kitchen has oodles of cupboards. Near new O-O-M heat (costs are only $152 per year) and drive-in garage. Can arrange TERMS.
MARIE MALBON, 478-6807
COLONY HOME SALES
386-3231

BIG FAMILY?
IN-LAWS?
AND ONLY $2,450 DOWN

We have the home for you. Give us a call to show you the 6 bedrooms, 2 bathrooms (up and down) with separate entrances. A modern, attractive, comfortable, best built home. It is new with substantial NHA mortgage at 6¼% interest. Among new homes and close to all conveniences. Phone 386-6191. Kasapi Construction Co. Ltd., 2030 Douglas Street.

COLWOOD CRESCENT
$12,500

Semi suburban RANCHER with large living and dining room, 2 to-3 bedrooms, electric kitchen, O-O-M heat. Beautiful natural treed background. Nearly HALF ACRE lawns and shrubs. Please call Audrey Graham, 478-6783 or
Colony Home Sales, 386-3231

OPEN HOUSE
4051 CEDAR HILL X RD.
(Out Quadra to McKenzie, left on Borden)
THURSDAY, 21ST OCTOBER.
2 - 4 and 7 - 9 P.M.

4 bedrooms, 2 bathrooms, 2½ years old. $17,500 — easy financing. Lee Forbes, 382-3543.
Colony Home Sales, 386-3231 anytime

"GORGE"
2 BR'S

Neat as a pin describes this lovely WHITE BUNGALOW sitting on a CORNER LOT. Delightful DINING AREA. Ample cupboard space in kitchen. LR has fireplace. Double garage. TERMS can be arranged.
MARIE MALBON, 478-6807
COLONY HOME SALES
386-3231

GORGE
1,160 SQ. FT.
2 BEDROOMS

You just have to see this terrific home with a spacious 18x16 living rm, a 9x17 dining room, the hardwood floors have just been redone; also drive-in garage. All this for only $13,900. reasonable D.P. Hurry and call Jean Kowalski, 479-3428 386-3231. Colony Home Sales.

BIG FAMILY?
IN-LAWS?
AND ONLY $2700 DOWN

We have the home for you. Give us a call to show you the 5 bedrooms, 2 bathrooms (up and down) with separate entrances. A modern, attractive, comfortable, best built home. It is new with substantial NHA mortgage at 6¼% interest. Among new homes and close to all conveniences. Phone 386-6191. Kasapi Construction Co. Ltd., 2030 Douglas Street.

OAK BAY BORDER

Wonderful family home of 1,215 sq. ft. L.R. 22x13; DR. cab elec kitchen. 4-pce bath, 3 bedrooms. FC bsmt. O-O-M heat. Built 1958 and among all new homes. $2,000 dn payment and balance to be arranged. Full price, $16,250. Call Mrs. O'Brien, 477-6056. Colony Home Sales, 386-3231.

KIWANIS WAY

7 years old, 1,140 sq. ft. 3 BRs. L-shape, living-dining. Asking $15,200 or substantial reduction for cash to the $8,500 6% mortgage. Call Joyce Miller, Colony Home Sales, 386-3231 or 477-6161.

NEW TUDOR
STYLE HOME
Cedar Hill Rd.—$19,500
NHA 6¼% Mortgage

Ted Barker, Eves. 385-8603

STARTED BUILDING!
3-BEDROOM UPLANDS
EXECUTIVE HOME
CALL EV 3-4117
FOR VIEWING PLANS
LEACH & SPARKS LTD.

OAK BAY FAMILY HOME OF 3 bedrooms, full basement. Near O. B. Ave. Oil furnace, electric kitchen. Owners transferred. Excellent buy at $11,900 with low down payment. Call Mrs. O'Brien, at 477-6056. Colony Home Sales, 386-3231.

151 COUNTRY HOMES AND PROPERTIES

5 ACRES
2 HOMES
$24,000

Located off Rocky Point Rd. is this property, ideal for someone wanting seclusion and room to grow. A cheery house for mom and dad with 1 bedroom, dandy kitchen, a large living room. A 3-bedroom house for the young ones with a real family kitchen and cosy living room. Many outbuildings, suitable for storing equipment, etc. 3 wells and plenty of room for a garden.
To view call Mrs. Johnston, 386-6482 or 386-3231, Colony Home Sales.

V.L.A. REDUCED $1500

The owner of this 3.49 acres which is subdivided into three lots (2 corner and one adjacent) must sell now. On one corner lot is a three-bedroom, 2-bathroom home with high dry basement. You could sell two of the lots (a 1.01 and a 1.24 acre) for approximately $3,000 each. Where else could you buy a one-year-old home on 1.24 acres for $14,000. Deep Cove water is available and some could turn this into a dream place. Taxes only $143 on entire holding. Owner must sell at $20,000 or reasonable offer. F. WILLS, 388-4271, J. H. Whittome & Co. Ltd.

LIVE WHERE YOU BOAT

Renovated and rustic home in Sidney. Just a step away from Marina. 2½ bedrooms, O-O-M heating. Good terms. $10,700.

GORDON HULME LTD.
Sidney 656-1154

10 ACRES AND HOME
(9 MONTHS)
COLWOOD - METCHOSIN

This modern, electrically heated, 3-bedroom home located on secluded, treed estate with excellent development potential is the "buy" of the week. $4,000 cash will secure this "outstanding" buy. Full price, firm $10,500. Call Ronald Y. Cannon, 382-7276 479-6243.
Town & Country Realty Ltd.

LOVELY SEAVIEW
TRY $1,000 DOWN

Four-year-old, 4-room Panabode, full basement. Oil-O-Matic wired for range, 2 sets of plumbing. PLUS GOOD 21'x22' MATCHING CABIN. Immediate possession. Near Sooke. Full price $9,950
Ruth E. Hutcheson, EV 4-9318, GR 8-3536. C. N. Montague Co. Ltd.

Your Brentwood Realtor
Price Davies Agencies
652-1413 652-1893

152 WATERFRONT PROPERTIES

IMMACULATE HOME

Undoubtedly this is one of the nicest waterfront settings you can find. The two-bedroom home with a spare bed-sitting room and its fireplace in the spotless basement is most suitable for retirement. The lot is beautifully landscaped and faces over an interesting waterway to the adjacent islands and Mt. Baker beyond. The beach is clean and most accessible with fishing at your door. The two lots give you 100' on the water, which is selling as high as $120 a foot in this area. The six-year-old home is most easy to maintain with its stucco finish and enclosed carport. This type of listing is a rarity so phone now F. WILLS, 388-4271, J. H. Whittome & Co. Ltd.

CITY TRUST
386-4141

SEA FRONT — OAK BAY
With a magnificent, unobstructed sea view, A ten-suite apartment and owner's attractive bungalow for sale — trade acceptable. There are three two-bedroom and seven one-bedroom suites, two of which are furnished. The residence has a large living room, dining room, and hall with broadloom. Two bedrooms and dining room, four-piece bath, full basement, rec-room, storage and workshop. Oil fired hot air heat. Price $115,000.
A. A. CHAUVIN, 388-2523

PRIVATE BEACH
North Saanich

Gentle slope to lovely pebble cove. One treed acre bathed in sunshine. Three-year-old rancher with heavy shake roof. Beautiful living room 14x28). Two TWIN SIZE bedrooms. Lower floor has luxury rec. room with FP also with glorious sea views. HOT WATER heat. GUEST COTTAGE. Clear title $37,500. MR. SCOTT, EV 4-0423.
C. G. HEISTERMAN & CO. LTD.
383-4161

WATERFRONT ACREAGE
Approx. 5 acres, close to Sheringham Point—$9,000.
Over 3 acres, with almost 800 ft. on Sooke River—$8,950.
NEIL A. FRASER
383-8843 750 Pandora

1 BEACH LOT. TREES. GENTLE slope, facing southeast. Phone 381 Thetis Island. A. B. Hunter., Thetis Island, B.C.

FINLAYSON ARM, WATERFRONT lot near Goldstream Park. Cottage with power. No water. $7,500. Ph. 386-2897.

PIERS ISLAND SEAFRONT LOTS. Fraser Biscoe, 750 Pandora. Office: 383-9413; residence: 383-1326.

LARGE SUMMER COTTAGE. Sandy beach, sea view, fishing ½-hr. from city. $9,600. EV 2-4918.

153 WANTED TO BUY HOUSES

I NEED IMMEDIATELY TWO 2 OR 3-BEDRM. HOMES. ONE WITH A SPACIOUS MASTER BDR., ALSO ONE ON A ½-ACRE OF LAND. PLEASE CALL MR. JEAN KOWALSKI, 479-3428 OR 386-3231. COLONY HOME SALES.

URGENTLY WANTED

I earnestly require property, with or without a home, in North, Central or South Saanich to show to my many bona fide clients who want to purchase. Please phone Ron Sedger at Newstead Realty Ltd., 382-8177 or eves 479-3673 anytime.

"WINNIPEG FAMILY"

Moving to Victoria, require 2 or 3-bedroom home, prefer basement but would consider one without. Anxious to locate. Call John James at EV 2-2137 anytime.
WESTERN HOMES LTD.

WANTED

Two older houses in need of repair. Cash or good down-payment. Mrs. McKeage, EV 5-8784 anytime.
Douglas Realty Ltd.

WANTED — 3-4-BEDROOM HOUSE for about $10,000 cash. This client prefers the older type home. If you have something that may be suitable please phone EV 4-9827 anytime, S. Hargrave, Realtor.

I WILL BUY YOUR 2 OR 3-BEDROOM home immediately for cash, if it's suitable for rental purposes. For fast action, call my agent, Elwood Nault at Newstead Realty Ltd., EV 2-8117, anytime.

LARGE LOT???

2 or 3-bedroom home on a large or double lot. Any nice location. Call Jack Glover, 385-1448. Gardner Agencies Ltd.

WANTED URGENTLY — SMALL homes for cash or terms. Any condition or location considered. Please call Ted Graves at EV 5-1448 or EV 2-5513. Gardner Agencies Ltd.

WANTED:

1. Two 3-bedroom homes with full cement basements—Carey Rd., Mount View or Marigold.
2. 3- or 4-bedroom split-level or contemporary home—Oak Bay, Gordon Head or High Quadra.
3. Also wanted one to ten acres with 3-bedroom home with basement—Saanich Peninsula or unorganized territory.

Del Hoegl, EV 5-9765, Fairfield Realty.

RETIRING COUPLE

Require a 3-bedroom home anywhere in Greater Victoria not over $12,000 please. Some garden and seclusion preferred but not essential. If your home is not on the market now, please call me as my clients are very anxious to get settled. Call Ken Bailey, business EV 2-8117 or 658-8060.
NEWSTEAD REALTY LTD.

DO NOT LIST
YOUR PROPERTY
WITH ME

But if you want a fast cash offer TODAY I have an investment buyer who won't waste your time. Call Mr. Hodgson, EV 3-8117, Newstead Realty Ltd.

"CASH MONEY FOR YOUR HOME"

I have a retired couple from Moosomin, Sask., needing a 2-bedrm home. Basement desired, but not necessary. Any district, considered, up to $12,000.

MARIE MALBON, 478-6807
COLONY HOME SALES,
386-3231

WANTED AT ONCE

For couple just arrived from Vancouver, 2-bedroom home with or without basement, in established district. Near to shopping and bus route. Oak Bay, University, Quadra preferred. Price range $14,000 to $16,000 cash.
P. G. JACKSON REAL ESTATE
631 FORT ST., EV 2-0852 ANYTIME

2 OR 3 BEDROOMS

Urgent request for older or newer home in nice area and close to schools and transportation. Quick possession not necessary.
Mr. Clare Belcher
EV 4-9835 Res. EV 2-2848
A. BERNARD & CO. LTD.
655 FORT STREET EV 4-8335

V.L.A.

Genuine Alberta client requires 3 bedroom VLA home with basement, min. ½-acre, $20,000 class, prefer near High School.
Mrs. Warren 386-7521 anytime.
BOORMAN INVESTMENT CO., LTD.
1111 Gov't St.

PRIVATE 4-BEDROOM HOME — New, contracted, or older in top condition. Lot in Northridge as down payment. $140 P.I.T. Ph. 384-3167.

3-BEDROOM, SPLIT-LEVEL WITH GOOD DEGREE OF SECLUSION. $20,000 BRACKET. MR. SIMPSON, 384-8126 or res. 385-7369. PEMBERTON, HOLMES LTD.

FOR CASH BUYER, a 2- or 3-bedroom home with or without a basement. Call Jim Ranson, 386-2966 or 479-5810. ISLAND HOMES LTD.

5-ROOM BUNGALOW, FULL HIGH basement. Fairfield preferably. Ph. EV 3-2390.

154 PROPERTY FOR SALE

SLEGG BROTHERS CONST. LTD.
479-7151 Eves. 477-4205

N.H.A. APPROVED LOTS

* All Services
* Paved Roads
* Taxes on Average Home $10.00 per month
* Select now for Winter Works $500.00 Bonus
* Country Atmosphere — 15 minutes from town.
* Maryland, near Sidney
* $200 Down—$25 per month

DEEP COVE
3½ Acres for $6,000
Trees, flat.

TURGOOSE POINT
$3,500

Sea view lot ½-acre, access to sea near by, on water. Terms available. Frontage on Arthur Drive.

ESQUIMALT ROAD

Only $7,500. Commercial lot. For the above mentioned please call Frank Newton at University Realty Ltd., 477-1855.

LOTS OF LOTS

1. Beautiful sewered lot in Mt. Tolmie area, $3,700.
2. Large duplex lot in Gorge. Sewered. $3,400.
3. Nice high sewered lot in Esquimalt. $3,200.

All N.H.A. approved.
Still 2 loans left.
Call LEW MOLLIET
Building Consultant
EV 2-7276 658-5275
Town and Country Realty Ltd.

ACREAGE SPECIAL
$325 PER ACRE

Imagine owning a 45-acre block of land off West Saanich Road, just past the Observatory, for this ridiculously low price. Power available.
"ARMY" ARMSTRONG, 479-2855.
GARDNER AGENCIES LTD. 385-1449

ROYAL OAK
VIEW LOT

75' x 184' building lot near Royal Oak Schools and shopping centre. Price $2,400. Mr. Vining, EV 2-2101, Res. GR 9-3786. Harry Foster Ltd.

METCHOSIN

2 acres treed and very good soil. On new gravel road. Area of new homes. $2,200.
Mrs. McKeage, EV 5-8784 anytime.
Douglas Realty Ltd.

VIEW ROYAL

Build your own home on this lovely, cleared lot in a low tax area. Asking only $2,600, on terms. For further information please call JESSIE McGRATH, EV 5-6741. Northwestern Securities.

FOR SALE
2 LARGE LOTS ON SEWER
CORNER OF
CLOVERDALE - SAVANNAH
Enquiries to P.O. Box 2288 Duncan, or phone Duncan 746-6852. Terms can be arranged.

LIGHT INDUSTRIAL PROPERTY. Corner location in James Bay. 1½ older buildings, $7,950, with $1,000 down. Mr. Poole, University Realty Ltd., 477-1855 anytime.

ESQUIMALT — LARGE LOT, DUPLEX zoned, very good rental area. Also good residential area. On Wollaston St., with access to Dunsmuir Rd. Terms. Apply 434 Fraser St.

WATERFRONT LOT
136 ft. of frontage. Commanding view of Saanich Inlet. Property has its own spring and finest beach to be found. 743-2469 Mill Bay.

NHA — TREED

Beautiful 70 by 110 foot treed lot. Near Mt. Tolmie on a quiet road. Full price $4,000. To view please call Mr. Krieger after 6 p.m., 384-4937.

APARTMENT LOT 100 x 133. GOOD area. $30,000. Byron Price EV 5-2458, 1314 Quadra.

CITY LOT, NEXT TO 1368 CRAIGdarroch. 50'x100. $3,800. 383-8246.

155 PROPERTY WANTED

WANTED BUILDING LOTS AND ACREAGE CALL E. J. BUTLER, EV 5-4109, ANYTIME.
OLYMPIC HOMES LTD.

WANTED

Cash options looking for vacancies. All sizes. All prices, all districts. Call me now. Don Message, 477-3715 or Office 385-7761. D. F. Hanley Agencies Ltd.

CASH FOR YOUR ACREAGE OR LOTS

We promise business if the price is right. Phone Kasapi Construction, 386-6191.

WANTED APARTMENT SITE IN good location in the city. Phone Kasapi Construction Co. Ltd., 386-6191.

CASH NOW FOR LOTS.
Gilmour Const., GR 7-1606.

156 ACREAGE, FOR SALE AND WANTED

79 ACRES, COMOX
$100 DOWN

Low payments can be arranged. This property represents a good investment. Only approximately 500 ft. to public beach and 3 miles to village. Full price $5,900. G. Stricker, University Realty Ltd. 477-1355, or residence, 382-4154.

WANTED

ACREAGE — ALL TYPES, LARGE OR SMALL, WITH OR WITHOUT HOME — FARM, LOTS, etc., Quick service, Call GEORGE CHAN or FRED BERGMAN, EV 5-6741, Northwestern Securities Ltd.

ACREAGE WANTED, WITH OR without buildings, large and small parcels needed. Call now for immediate attention. Don Message 477-3715 or Office 385-7761. D. F. Hanley Agencies Ltd.

TWO HUNDRED ACRES
Glen Lake-Metchosin area. Interesting views and/or seclusion. Full price $100,000. Ruth E. Hutcheson, EV 4-9318, GR 8-3536. C. N. Montague Co. Ltd.

$100 DOWN, $100 A MONTH. Three acres, Metchosin, City water, paved road. Owner; Chemainus, 246-3831.

APPROXIMATELY 85 ACRES
Prospect Lake area. Partially subdivided. $45,000. Apply Victoria Press, Box 668.

APPROXIMATELY 85 ACRES
Prospect Lake area. Partially subdivided. $43,000. Apply Victoria Press, Box 668.

240 ACRES, GABRIOLA ISLAND. Christmas tree farm. $15,000 or offer. Victoria Press, Box 665.

240 ACRES, GABRIOLA ISLAND. Christmas tree farm. $15,000 or offer. Victoria Press, Box 665.

CASH FOR ACREAGE ADJACENT to sewer. Kasapi Const. 386-6191.

157 COMMERCIAL PROPERTIES

SLEGG BROTHERS CONST. LTD.
479-7151 Eves. 477-4205

Valuable Commercial Site

* Long frontage on Pat Bay Highway.
* 1 block from sea front.
* Two 10-acre plots available.
* 1 mile from airport.
* 2 miles from Sidney.
* 14 miles from Victoria.

158 FARMS FOR SALE AND WANTED

ISLAND PROPERTY

If you're tired of the rat race and want to get away from it all, we offer a golden opportunity for a very small investment. A 28-acre farm on Malcolm Island, just off Alert Bay, with good ferry communications and city amenities. A 2-bedroom home, barns and outbuildings for cattle, pigs and chickens. Summer resort or subdivision possibilities will be enhanced by the new Prince Rupert Ferry as the property has terrific sea view and there is excellent fishing all around.

DRASTICALLY REDUCED
TO $7000
MUST BE SOLD

Erik A. Bruhn, 386-7521 anytime
BOORMAN INVESTMENT CO. LTD.

BRENTWOOD
30-ACRE FARM

Excellent holding property.
Large 3-bedroom house, barn and other outbuildings. Frontage on two roads. Good fertile land on a gentle slope. Owner will consider 2 bedroom house as part down payment. Asking price $50,000. To view call—
FRED ZELON
EV 2-8117 EV 6-1005
Newstead Realty Ltd.

159 GULF ISLANDS PROPERTIES

SALT SPRING ISLAND

Prompt, convenient real estate service available for Salt Spring and the other Gulf Islands through DOUGLAS HAWKES LTD., 817-A Fort Street. Please contact Howard Byron, telephone 384-7128 (or res., Ganges 537-2654).

SALT SPRING LANDS LTD.
Largest Gulf Island Realtor
Established 1928
Box 69, Ganges — Phone 537-5515

SOMEONE IS LOOKING FOR THE ITEMS YOU NO LONGER NEED. Read the classified daily and save.

WIRE BRIEFS

More Officers Killed

SINGAPORE (Reuters) — The bodies of two more Indonesian Army officers reported to have been killed by forces of the "Sept. 30 movement," which staged an abortive coup against President Sukarno, have been found in central Java, Jakarta radio reported today.

Search Fruitless

VIENTIANE (Reuters) — The search for a missing international control commission aircraft carrying Canadian, Indian and Polish ICC members has been fruitless, commission sources in this Laotian capital said today.

Lady Churchill Tired

LONDON (Reuters) — Lady Spencer-Churchill, 80, who suffered a broken right arm in a weekend fall, was reported today to be "a little tired."

Arms Cleanup Urged

SANTO DOMINGO (UPI) —Military leaders are demanding a "drastic cleanup" of arms caches in downtown Santo Domingo, where at least five persons have been fatally shot and seven wounded in four days, it was

Second Seaman Dies

PLYMOUTH, England (CP)—A second Canadian seaman from HMCS Nipigon has died as a result of the fire which broke out Monday night aboard the Canadian destroyer. He was identified today as Able Seaman Roderick E. Reade, 21, of Galt, Ont.

CAMERON

'Not Ashamed Of Word Socialism'

DUNCAN — Colin Cameron, NDP, said here Tuesday he would advocate an excess profits tax and capital gains tax if he thought they were necessary.

Mr. Cameron, seeking re-election in Cowichan-Newcastle-The Islands, said: "I'm not ashamed of the word socialism."

He said a lot of nonsense was talked about Canada depending on foreign investment.

Canada had one of the most striking expansion records on the basis of its own resources.

During the Second World War Canada's industrial capacity multiplied five times. And it was all done with the nation's own resources. The United States considered Canada a bad risk in those days.

NOT ENOUGH

It took a great measure of planning and control — to his mind not enough.

Mr. Cameron advocated public ownership of banking and public development of new technical resources.

He criticized Liberal intentions to turn the present public enterprise of Polymer synthetic rubber plant in Ontario over to private interests.

Polymer, built as a public concern, was the premier plant of its type in the world.

Mr. Cameron said some of Finance Minister Walter Gordon's efforts toward a more nationalistic economy were praiseworthy but ill-advised.

ENTRIES

BAY MEADOWS

FIRST RACE—$2,000, claiming, maiden two-year-olds, six furlongs:
Royally Shod (A. Pineda) 115
Manalyte (D. Harrier) 118
Miss Premier (G. Brinson) 110
Beaveran (M. Volzke) 115
Papa Sam (A. Pineda) 118
Ask the Girls (J. Cruz) 110
Galaxy Gal (D. Long) 115
Thinkwell (G. Taniguchi) 115
Royal Magic (R. Yaka) 118
Yur Up (W. Harmatz) 115
Bitty Big John (B. Jennings) 118
Gay Moment (T. Chapman) 115
Poona Flight (F. Costa) 115
Clap Your Hands (R. Yaka) 115
Honour Flight (A. Pineda) 118
Alaikaht (F. Pacheco) 118

SECOND RACE — $2,400, claiming, three-year-olds and up, six furlongs:
Gotta Do (L. Knowles) 118
Tulyar's Lad (B. Jennings) 118
Copper Girl (L. Burgos) 112
Mr. Wish (J. Lambert) 120
Miss Promenader (F. Frey) 112
North Star Host (K. Minin) 110
Finder's Fee (P. Moreno) 115
Jo's El Dorado (G. Hernandez) 115
Warralation (A. Pineda) 118
Fitz Atom (J. Baze) 118
He's A Playboy (G. Brinson) 113

THIRD RACE—$2,100, claiming, three-year-olds, six furlongs:
Nadalane (T. Chapman) 107
Miss Lollie (J. Cruz) 107
Miss Pamlyn (B. Jennings) 112
Chaiktoe (G. Brinson) 116
Balboa Prince (D. Ross) 121
Pilot Prince (D. Hall) 113
Manon (S. Gonzales) 113

FOURTH RACE — $3,000, allowances, maiden three and four-year-olds, six furlongs:
Fantastic Jim (J. Lambert) 117
Wishful Thinking II (B. Jennings) 114
Benrullah (T. Chapman) 108
Secoro (A. Pineda) 117
Colonel Tasca (M. Volzke) 117
Cardigan Bay (E. Medina) 117
Innovator (D. Ross) 117
Hasty Wink (G. Taniguchi) 120
Juanito (D. Hall) 120

FIFTH RACE — $2,500, claiming, two-year-olds, six furlongs:
Teeyun (A. Pineda) 113
By Bond (J. Lambert) 115
Heybo (E. Medina) 115
Moolah Uno (B. Jennings) 113
Sally's Claw (D. Hall) 113
Compelling Force (G. Taniguchi) 115
Deer Blue (D. Ross) 115

SIXTH RACE—$2,500, claiming, three-year-olds, six furlongs:
Machias (M. Volzke) 113
Caldwells Trick (D. Long) 113
Lady Bunny (P. Frey) 113
Alibi Lassie (C. Tohill) 110
Royal Chariot (L. Knowles) 115
Winter Storm (J. Lambert) 113
Sam's Song (E. Medina) 115
The Jones's (W. Harmatz) 113
Quick Load (J. Baze) 113
Mikkit (G. Brinson) 110
Buddy B. (T. Chapman) 108
Last Son (R. Yaka) 113

SEVENTH RACE—$3,200, allowances, two-year-old fillies, six furlongs:
Star Kral (A. Pineda) 113
Ariean (M. Valenzuela) 120
Honeyeo (T. Chapman) 108
Cleo Pat (G. Taniguchi) 113
Check Bye (F. Costa) 113
Fleeting Tears (D. Hall) 113
Ego Twist (J. Baze) 113

EIGHTH RACE — $3,500, allowances, three-year-olds and up, six furlongs:
Pirate Cove (M. Valenzuela) 113
Top Performance (J. Lambert) 113
Dardanus (D. Ross) 110
County King (A. Pineda) 120
Etta Knach (J. Baze) 113
Ochright (T. Chapman) 108
Chase Eddie (M. Volzke) 113
Escadal (R. Yaka) 113

NINTH RACE—$2,000, claiming, three-year-olds, mile and one-sixteenth:
Islams Glory (J. Lambert) 120
Big Nick (B. Jennings) 113
Mary Alice (W. Harmatz) 110
Moon Magou (D. Harrier) 113
Blys Baby (L. Durossaeu) 110
Dixie F. (P. Frey) 113
Runnin' Wild (P. Moreno) 116
Sea Beau Ne (T. Chapman) 105
Mr. Fire Eyes (K. Steed) 113
Rose O' Spring (C. Tohill) 110
Enterprise Duke (G. Brinson) 108
Moon Mistress (J. Ruggeri) 110
Nemas Miss (C. Tohill) 110
Foreverme (J. Baze) 113
Mr. Passado (J. Canessa) 113

SELECTIONS

1—Galaxy Gal, Thinkwell, Beaveran.
2—Tulyar's Lad, Finders Fee, Copper Girl.
3—Pilot Prince, Chaiktoe, Nadalane.
4—Cardigan Bay, Hasty Wink, Benrullah.
5—Deer Blue, By Bond, Compelling Force.
6—Quick Load, Winter Storm, Caldwell's Trick.
7—Fleeting Tears, Ego Twist, Cleo Pat.
8—Escadal, Pirate Cove, Dardanus.
9—Runnin' Wild, Moon Mistress, Big Nick.
ONE BEST: ESCADAL

THE CORPORATION OF THE CITY OF VICTORIA
THE BASTION SQUARE RESTORATION PROJECT
1965
NOTICE TO CONTRACTORS

Sealed tenders, in separate envelopes, marked "Tender for the Bastion Square Restoration Project" will be received by the Corporation of the City of Victoria at the City Hall, Centennial Square, Victoria, B.C. up to 2:00 o'clock p.m. Pacific Standard Time on Thursday, November 18, 1965.
The work includes:
(a) Site preparation and grading
(b) Construction of retaining walls and special structures
(c) Landscaping and decorative paving
(d) Installation of services.
Contract Documents and Drawings may be obtained from the offices of Willis and Cunliffe Engineering Ltd., 536 Broughton Street, Victoria, B.C. on payment of the sum of $25.00 which is not refundable. If a cheque is used for payment it should be made payable to Willis and Cunliffe Engineering Ltd.
D. A. YOUNG,
Municipal Manager.
City of Victoria,
City Hall,
Centennial Square,
Victoria, B.C.

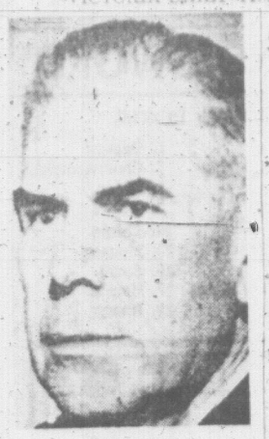

ROBERT
education, religion

Montreal Chief Named to Head Quebec Police

QUEBEC (CP) — J. Adrien Robert, the man who brought religion and education to the Montreal police force, has been named director of the Quebec Provincial Police.

Mr. Robert, 59, who once served for seven years as a constable in the provincial force, was police chief in Hull, Que., for 24 years before taking over the Montreal department in 1961.

The announcement of his appointment was made Tuesday by Justice Minister Claude Wagner, who said Montreal authorities had co-operated in the bid for Mr. Robert's services at the provincial level. Mr. Robert's contract with Montreal does not expire until 1971.

The vacancy was created when the resignation of QPP head Josaphat Brunet was accepted last week by the provincial cabinet. Mr. Robert will take over from Mr. Brunet Nov. 1.

Mr. Brunet said he resigned over differences with Mr. Wagner centred around a list of promotions that were not approved.

CONFIRMS MOVE

In Montreal, Lucien Saulnier, the city's executive committee chairman, confirmed the departure of Mr. Robert. A special meeting of city council called for Friday will be asked to accept Mr. Robert's appointment and approve the appointment of Deputy Director Jean-Paul Gilbert as his successor.

Mr. Robert, a devout Roman Catholic, was determined to renew respect for the force which had fallen considerably during the years in the public eye, and to make it a more efficient crime-fighting organization.

With this in mind he established a scholarship system for those in the 3,000-member force who were interested in advancing their education. As a result, hundreds have improved their formal education, many of them graduating with degrees such as MAs in psychology and sociology. His emphasis was on a police force that would be positive rather than negative.

He was much concered with the moral conduct of his officers. On one occasion while touring police department officers he was appalled by the amount of swearing he heard

ORDERS MEDALS

He immediately ordered that an aluminum medal, slightly larger than the size of a quarter, be minted. On one side of the medal was the image of "Le Sacre Coeur" (The Sacred Heart — otherwise known as Jesus Christ) on the other side, the words "Ne me blasphemez pas" (Do not swear at me.) The coins were distributed to every employee of the department.

Every year more than 1,000 members of the force attend special masses and retreats. This began with a handful of men in 1962 and the number participating in these religious experiences continues to grow.

Mr. Robert established a special committee—upon which sit representatives of all ranks—to deal with day-to-day and long-range problems related to the force. He has also been responsible for raising salaries in all ranks on the principle "that if you want to get good men, you have to pay more money."

ALICE MAUD WYATT, otherwise known as ALICE MAUDE WYATT, formerly of 4826 West Saanich Road, R.R.3, Victoria, B.C., DECEASED.
NOTICE IS HEREBY GIVEN that creditors and others having